This is a digital copy of a book that was preserved for generations on library shelves before it was carefully scanned by Google as part of a project to make the world's books discoverable online.

It has survived long enough for the copyright to expire and the book to enter the public domain. A public domain book is one that was never subject to copyright or whose legal copyright term has expired. Whether a book is in the public domain may vary country to country. Public domain books are our gateways to the past, representing a wealth of history, culture and knowledge that's often difficult to discover.

Marks, notations and other marginalia present in the original volume will appear in this file - a reminder of this book's long journey from the publisher to a library and finally to you.

Usage guidelines

Google is proud to partner with libraries to digitize public domain materials and make them widely accessible. Public domain books belong to the public and we are merely their custodians. Nevertheless, this work is expensive, so in order to keep providing this resource, we have taken steps to prevent abuse by commercial parties, including placing technical restrictions on automated querying.

We also ask that you:

+ *Make non-commercial use of the files* We designed Google Book Search for use by individuals, and we request that you use these files for personal, non-commercial purposes.
+ *Refrain from automated querying* Do not send automated queries of any sort to Google's system: If you are conducting research on machine translation, optical character recognition or other areas where access to a large amount of text is helpful, please contact us. We encourage the use of public domain materials for these purposes and may be able to help.
+ *Maintain attribution* The Google "watermark" you see on each file is essential for informing people about this project and helping them find additional materials through Google Book Search. Please do not remove it.
+ *Keep it legal* Whatever your use, remember that you are responsible for ensuring that what you are doing is legal. Do not assume that just because we believe a book is in the public domain for users in the United States, that the work is also in the public domain for users in other countries. Whether a book is still in copyright varies from country to country, and we can't offer guidance on whether any specific use of any specific book is allowed. Please do not assume that a book's appearance in Google Book Search means it can be used in any manner anywhere in the world. Copyright infringement liability can be quite severe.

About Google Book Search

Google's mission is to organize the world's information and to make it universally accessible and useful. Google Book Search helps readers discover the world's books while helping authors and publishers reach new audiences. You can search through the full text of this book on the web at `http://books.google.com/`

Par. 18973. e. 26/8

Digitized by Google

Digitized by Google

Digitized by Google

Digitized by Google

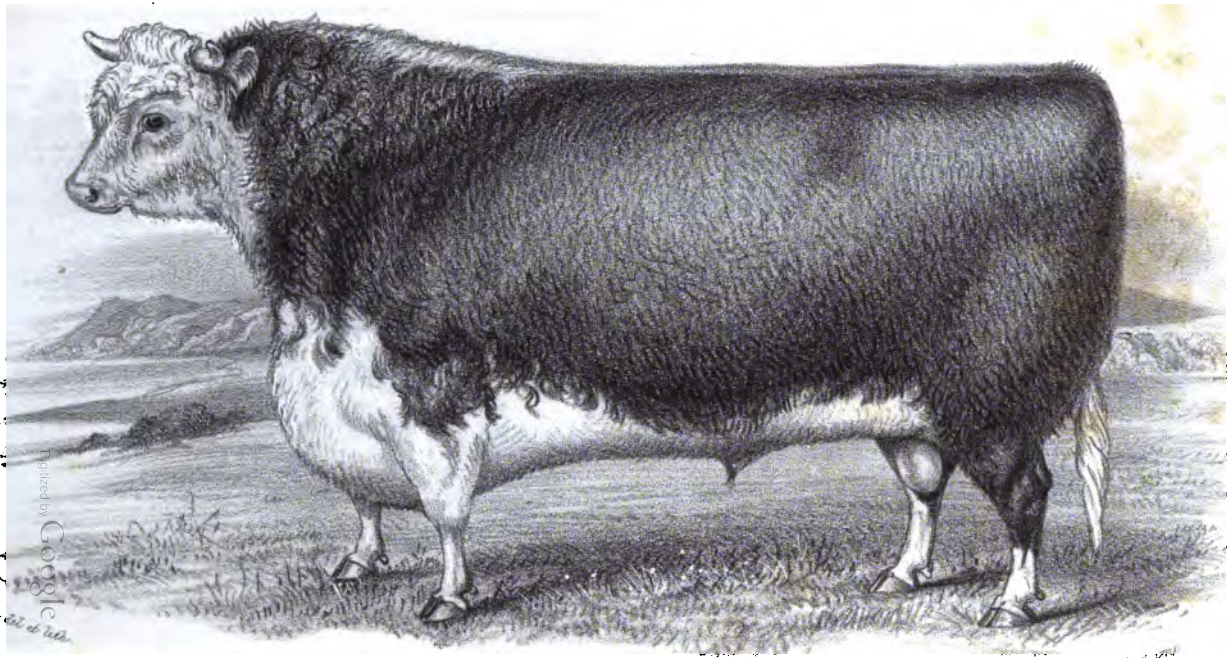

SIR CHARLES (3434) at 5 YEARS OLD.
Bred by F W Stone Esqr. Moreton Lodge Guelph Canada.

Digitized by Google

EYTON'S

HERD BOOK

OF

HEREFORD CATTLE.

BY T. DUCKHAM.

BIBLIOTHECA BODLEIANA

VOL. VIII.

LONDON:
VINTON & SON, PRINTERS, 30, HAMPSTEAD ROAD.
1872.

Digitized by Google

Digitized by Google

PREFACE.

The time has long since passed at which I had purposed placing the Eighth Volume of the Hereford Herd Book in the hands of the Subscribers. Now that I am about to publish it, I cannot refrain from expressing the regret I feel that the publication of a work containing information of so much importance, and which is sought after, with so much earnestness, by Breeders, both at home and abroad, should have been so long delayed by the procrastination of some of those whose interests it is calculated to serve. The procrastination of which I complain has rendered the labour of its compilation unnecessarily tedious and expensive to me, as well as disappointing and annoying to those who promptly responded to my application for the requisite information. I trust in future years I shall obtain a more ready response.

It will be observed that I have this time deviated from my prescribed rule of selecting such animals only as have won a first prize at a meeting of the Royal Agricultural Society of England to embellish the volume; and have placed the Canadian-bred bull Sir Charles (3434) in the prominent position of facing the title page. His numerous victories in Canada and the United States of America, combined with the next to impossibility of his competing on English soil, induced me to adopt this course of giving prominence to an animal of so distinguished a character.

Digitized by Google

When issuing the Seventh Volume I expressed my intention "of publishing periodically, as a companion work to the Herd Book, a Record of Hereford Transactions, containing a list of prizes won by Hereford Cattle at the leading agricultural shows." That work I considered would "render unnecessary any mention of prizes in future volumes, beyond those referring to the animals by which they may be embellished." But want of the required support to enable me to carry out my intentions, and the difficulty I experienced in obtaining information, have caused me to abandon it. And as many breeders sent me (as heretofore) notices of the prizes won by animals, with their entries, I resolved to resume the course adopted in the Seventh Volume, supplementing the information supplied by such as had come under my own immediate knowledge; necessarily, a list so compiled is not so complete in its references as I could wish.

T. DUCKHAM.

BAYSHAM COURT, ROSS, HEREFORDSHIRE.
October 29th, 1872.

Digitized by Google

PATRON.

HER MOST EXCELLENT MAJESTY THE QUEEN.

SUBSCRIBERS.

A.

Abell, Mr., Pembridge, Leominster
Allen, H., Esq., Oakfield, Hay
Allen, J. D., Esq., Tisbury, Wilts
Allies, Mr. T., The Hyde, Bromyard
Andrews, C., Esq., The Leysters, Tenbury
Angas, J. H., Esq., Collingrove, Angaston, South Australia
Anthony, C., Esq., The Helms, Hereford
Apperley, Mr. J. P., Fownhope, Hereford
Apperley, W. H., Esq., Withington, Hereford
Arkwright, J. H., Esq., Hampton Court, Leominster

B

Bache, Mr. F., Onibury, Salop
Bache, Mr. E., Longville, Wistanston, Salop
Badham, Mr. W., Arkstone Court, Hereford
Bailey, Sir J. Russell, Bart., M.P., Glanusk Park, Crickhowell
Bailey, H. J., Esq., Rosedale, Tenbury
Bailey, General, 14, Bathurst-street, Sussex-square, London
Baker, Mr. J. T., Much Cowarne, Ledbury
Baldwin, J., Esq., Luddington, Stratford-on-Avon
Baldwin, Mr. W., Underley, Tenbury
Ballard, Mr. P., Leighton Court, Bromyard
Barnes and Smith, Messrs., Dyrabba, Richmond River, New South Wales
Barrow, W., Esq., Bilbrook House, Wolverhampton
Bateman, The Rt. Honourable Lord, Shobdon, Leominster
Bazzand, Mr. J., Kingley, Alcester
Beamand, Mr. R., Vron End, Newcastle, Clun, Salop
Beavan, Mrs., Argoed Farm, Blackwood, Monmouthshire
Bedford, His Grace the Duke of, Woburn Park, Beds
Bedford, Mr. G., Milton, Pembridge, Herefordshire
Bedford, Mr. W., Corner Cop, Leominster
Benjafield, Mr. E. A., Stalbridge, Dorsetshire
Bennett, Mr. J., Ingestone, Ross
Bennett, E., Esq., Bedstone, Salop
Bennett, Mr. J., The Park, Ross
Bennett, Capt. T. M., Elsdon, Kington
Bennett, Mr. T., Clehonger, Hereford
Biddulph, M., Esq., M.P., Ledbury
Blake, W. R., Esq., West Waterville, Kennebec, Co. Maine, United States
Blakeway, Mr. C., Shelderton, Clungunford, Salop
Bosley, Mr. J., Lower Lyde, Hereford
Botfield, Rev. W. B., Garnett, Dicker Hill, Shiffnall, Salop
Bowen, Mr. E., Corfton, Ludlow
Bowen, Mr., Trefeinon, Talgarth
Bowen, Mr. R., Yarpole, Leominster
Bradley, Mr. G., Sheer, Tenbury
Bradstock, Mr. T. S., Cobrey Park, Ross
Bray, Mr. G., The Haven, Dilwyn, Leominster
Bridgeman, Mr. J., Berrington, Salop

Digitized by Google

Bridgewater, Mr. R., Porthamel, Brecon
Bridport, Major-General, The Rt. Hon. Viscount, Cumberland Lodge, Windsor
Britten, Mrs., Stapleton, Presteign
Browne, Mr. T., The Weir End, Ross
Browne, Mr. W., Lewstone, Monmouth
Bull, Mr. U., Mells Frome, Somerset
Bullock, Mr. C., Canon Bridge, Hereford
Burgum, Mr., Weston-under-Penyard, Ross
Burleigh, H. C., Esq., Fairfield, Somerset, Co. Maine, United States
Burleigh, Messrs., Mechanicsville, Iowa, United States
Burlton, Mr. J., Luntley, Leominster
Burlton, Mr. H., Lower Lyde, Hereford
Burrows, Mr. A. J., The Grange, Bosbury, Ledbury

C.

Cadle, Mr. T., Longcroft, Westbury-on-Severn, Gloucestershire
Canning, Messrs., Manor House, Shottery, Stratford-on-Avon
Capper, R. H., Esq., The Northgate, Ross
Carwardine, Mr. J., Cockcroft, Leominster
Cave Mr. J., Monkland, Leominster
Chattock, H. H., Esq., Solihull, Warwickshire
Child, Mr. W., Westonbury, Leominster
Clarke, Mr. G., Upcote, Andoversford, Cheltenham
Clive, Rev. Archer, Whitfield, Hereford
Club, The Farmers', London
Cocks, Mr. B., Tugford, Church Stretton
Colles, A., Esq., Ballyfellow, Athboy, Ireland
College, The Royal Agricultural, Cirencester
Cooke. J. D., Esq., Helens, Much Marcle, Ledbury
Cooke, Mr. J. Y., Moreton House, Hereford
Cooke, Mr. J., Brampton Brian, Herefordshire
Cooke, Mr. J., Whitecross, Hereford
Cotterell, Sir H. G., Bart., Garnons, Hereford
Crane, Messrs. J. and G., Benthall, Shrewsbury
Crapo, W. W., Esq., Flint, Michigan, United States
Crawshay, Mrs., Dany Park, Crickhowell

D.

Davey, R., Esq., Redruth, Cornwall
Davey, J. Sidney, Esq., Redruth, Cornwall
Davey, W. C., Esq., Horn Park, Beaminster Dorchester
Davies, Mr. T., Burlton Court, Hereford
Davies, Mr., Dean Park, Tenbury
Davies, Mr. E. H., Patton, Much Wenlock
Davies, Mrs., Chipp's House, Leominster
Davies, Mr., Aberswyn, Brecon
Davies, Mr., 40, Temple-row, Birmingham
Dawes, Mr. W., New House, Craven Arms, Salop
Dent, Mr., Stoke Lacey, Bromyard
Dew, Mr. T., Almely, Kington
Dew, Tomkyns, Esq., Whitney Court, Hereford
Dowle, Mr. H., Auctioneer, Ross
Downes, Mr. T., Brynich, Brecon
Downes, Mr. D., Maesmawr, Brecon
Downing, Mr. J. B., Holm Lacey, Hereford
Drinkwater, Mr. E., Treribble, Ross
Dyott, Lieut.-Col., M.P,, Freeford, Lichfield

E.

Edwards, Mr. T., Church Farm, Raglan, Monmouthshire
Edwards, Mr. D., Brinsop Court, Hereford
Edwards, Mr. A., Auctioneer, Leominster
Edwards, Mrs., Wintercott, Leominster
Edwards, Mr. J., Knockalva, Ramble, Jamaica
Edwards, Mr., The Crimps, Ellesmere, Salop
Edwards, Mr. H. N., Broadward, Leominster
Edwards, Mr. J., Haywood, Hereford
Elliott, Mr. S., Bogmarsh, Holm Lacey, Hereford
Evans, Mr. J., Treburvaugh, Knighton
Evans, Mr. W., Llandowlais, Usk, Monmouthshire
Evans, Mr. H. R., Swanstone Court, Leominster
Evans, Mr. F., Old Court, Bredwardine
Evans, Mr. T., Sydney, New South Wales

F.

Fanning, Messrs., Wooroowalgen, Richmond River, New South Wales
Farr, Mr. T., Much Dewchurch, Hereford
Farrell, J. A., Esq., Torquay
Feaver, Mr. J., Willow, Bath
Fielden, Lieut.-Col., Dulas Court, Hereford
Fenn, Mr. T., Stonebrook House, Ludlow

Digitized by Google

Fenn, Mr. G., The Willows, Leintwardine
Fetherstonhaugh, R. S., Esq., Rockview, Killucan, Ireland
Fletcher, Mr. G., Shipton, Cheltenham
Foley, The Right Hon. Lady Emily, Stoke Edith, Hereford
Foot, Messrs., Beaulieu Wood, Dorchester
Forester, G. T., Esq., High Ercal, Wellington, Salop
Franks, T., Esq., 21, Fitz-William Street, Dublin

G.

Galliers, Mr. T., Wistaston, Weobley
Gardiner, Mr. G., Pyon, Hereford
Garnett, W. S., Esq., Williamstown, Kells, Co. Meath, Ireland
Garrett, Mr. T., Compton Scorpion, Shipston-on-Stour
Gason, Major, Kiltelagh, Nenagh, Ireland
George, Mr. W., Felton, Bromyard
Gibbons, Mr. H., Hampton Bishop, Hereford
Gilliland, S., Esq., Brook Hall, Londonderry, Ireland
Goldingham, E. T., Esq., Grimley, Worcester
Goode, Mr. S., Ivington Bury, Leominster
Green, J. B., Esq., Marlow, Leintwardine, Salop
Griffiths, Mr., Devereux, Wootton, Weobley
Grose, Mr. W. R., Penpont, Wadebridge, Cornwall

H.

Hall, Mr. W., Ashton, Leominster
Hall, Mr. G., Garford, Ledbury
Hamar, Mr. G., Boatside, Clyro, Hay
Harding, Mr. J., Bicton, Shrewsbury
Hardman, J. H., Esq., Delbury Farm, Craven Arms, Salop
Harvey, T., Esq., Knighton, Alcester, Warwickshire
Hatherton, The Right Hon. Lord, Teddesley Park, Stafford
Hawkins, Mr. B., Orleton, Ludlow
Haynes, Mr. J. G., Llanrothall, Monmouth
Haywood, Mr. H., Blakemere, Hereford
Hearne, Mr. S., Street Abbots, Salford, Evesham
Herbert, J. M., Esq., Rocklands, Monmouth
Herefordshire Agricultural Society
Hewer, Mr. J. E., Vern House, Marden, Hereford
Heygate, Capt., Buckland, Leominster
Hickman, Mr. R., Bosbury, Ledbury
Hickman, Mr. J., Mainstone, Ledbury
Higgins, Mr. H., Woolaston Grange, Chepstow
Hill, Mr. R., Orleton, Ludlow
Hill, J., Esq., Felhampton Court, Church Stretton
Hillier, Mr., Home Farm, Marshfield, Gloucestershire
Hinckesman, Mr. C., The Poles, Ludlow
Hole, Mr. G., Corton Denham, Sherborne, Dorsetshire
Holloway, Mr. J., Dayhouse, Kingsland, Herefordshire
Horton, Mr. T., Harnage Grange, Salop
Hotchkiss, Mr. J., Walton, Onibury, Salop
Hotton, Mr. W. G., Trelasker, Grampound, Cornwall
Hughes, G. P., Esq., Cwmberllan, Kerry, Montgomeryshire
Hutchinson, E. S., Esq., Longworth, Hereford

J.

Jackson, P. R., Esq., Blackbrook, Monmouth
James, Mr. R., Monnington, Hereford
James, Mr. J. W., Mappowder Court, Blandford, Dorset
James, Mr., Treveddw, Abergavenny
Jones, Mr. W., Hill of Eaton, Ross
Jones, Mr. J., Trostrey, Monmouth
Jones, Mr. E., The Moat, Knighton
Jones, Mr. H. A., Belmont, Shrewsbury
Jones, J., Esq., Place, Llangorse, Brecon
Jones, Mr. G., Edenhope, Bishops Castle, Salop
Jones, E., Esq., Park, Caersws, Montgomeryshire
Jones, Mr. J. D. L., Auctioneer, Shrewsbury

K.

Kearney, P. J., Esq., Miltown House, Clonmellon, Ireland
Keene, Mr. R., Pencraig, Caerleon, Monmouth
Knight. A. R. Boughton, Esq., Downton Castle, Ludlow

L.

Landon, Mr. T., Haywood Lodge, Hereford
Lane, Mr H., Lathan, Cricklade, Wilts

Digitized by Google

Lane, Mr. W., Compton Casey, Cheltenham
Learmonth Livingstone, Messrs., Ercildoun, Victoria, New South Wales
Leonard, Mr. E., Water End, Dursley, Gloucestershire
Lewis, Mr. T., Woodhouse, Leominster
Leyshon, Mr. R., Island Bridge Farm, Bridgend
Lisburne, The Right Hon. Earl of, Crosswood Park, Aberystwith
Lister, E., Esq., Cefn Ila, Usk, Monmouthshire
Lobb, Messrs., Lawhitton, Launceston, Cornwall
Loder, G., Esq., Abbey Green, Singleton, Hunter's River, New South Wales
Longmore, Mr. J., Buckton, Leintwardine, Salop
Lort, W., Esq., King's Norton, Birmingham
Lowe, Mr. G., Petchfield, Ludlow
Loyd, L., Esq., Monk's Orchard, Addington, Surrey
Lumsden, F. C., Esq., Auchry House, Aberdeenshire

M.

Marston, Mr. R., Lady Arbour, Eardisley, Hereford
Marston, Mr. H., Lower Ledwych, Ludlow
Mason, Mr. H., Comberton, Ludlow
Matthews, Mr. W., Lyde, Hereford
Meire, Mr. T. L., Eyton, Wroxeter, Salop
Meredith, Mr. D., Cwmyoy, Abergavenny
Merryman, J., Esq., Hayfields, Cockeysville, Maryland, America
Miller, Mr. S., The Court, Aberunell, Montgomeryshire
Miller and Powell, Messrs., Beecher, Will. County, Illinois, United States
Monnington, Mr., Walford, Salop
Monnington, Mr. J., Sarnesfield, Hereford
Moore, Mr. J., Monkberry Court, Ledbury
Morris, Mr. F., Shucknal, Hereford
Morris, Mr. P., Whitwick, Bromyard
Morris, J., Esq., Madley, Hereford
Morris, Mr. W., Auctioneer, Ross
Morris, Mr. E. J., Pontlarge, Winchcombe, Gloucestershire
Morris, Mr. E. H., Chirbury, Salop
Mumford, Mr. W., Credenhill, Hereford
Myddleton, Mr. T., Llynaven, Clun, Salop
Myddleton, Mr., Shelderton, Clungunford, Salop

N.

Naylor, J., Esq., Leighton Hall, Montgomeryshire
Newbery, Mrs., Fernhill, Kenilworth
Newbery, Mr. J., Barston, Solihull
New York State Agricultural Society, through Mr. B. F. Stevens, 17, Henrietta-street, Covent Garden, London
Nicholas, Mr. J., Church House, Acton, Beauchamp, Worcester
Nott, Mr. C., Bury House, Wigmore, Leominster
Nott, Mr. J., Glasbury, Hay
Nott, Mr. T., Letton, Brampton Brian, Herefordshire
Nowlan, J., Esq., Eelah, West Maitland, New South Wales

O.

Olver, Mr. T., Penhallow, Grampound, Cornwall
Olver, Mr. R. S., Trescowe, Bodmin, Cornwall

P.

Palmer, Mr., The Northgate, Ross
Paul, Mr., Trelonk, Grampound, Cornwall
Paramore, Mr. J. R., Preswylfa, Neath
Partridge, J., Esq., Bishop's Wood, Ross
Partridge, Mr. A., Discoyd, Presteign
Pearce, Mr. J., Snodhill, Peterchurch, Hereford
Peren, W. Burchel, Esq., Compton House, South Petherton, Somerset
Perrott, W., Esq., Llangorse, Brecon
Peter, Mr., Haughs-of-Kinnaird, Brechin, Scotland
Phillips, Mr. T., Bryn-y-oye, Garth, Breconshire
Philpotts, Mr. S., Brook House, Bromyard
Pinches, Mr. J. T., The Hardwick, Leominster
Pitt, Mr. G., Chadnor, Leominster
Pitt, Mr. J., Freetown, Ledbury
Powell, Mr. T., The Bage, Madley, Hereford
Powell, Mr. T., Castle Frome, Ledbury
Powell, Mr. W. S., Eglwysnunyd, Taibach, Glamorganshire
Powell, Mr. W., White House, Llantillio, Crosseny, Monmouth
Powell, Mr., Warham, Hereford
Power, Capt., Hill Court, Ross
Price, Mr. N., Llancillo, Abergavenny
Price, Mr. W., The Vern, Bodenham, Leominster

Digitized by Google

Price, R. G., Esq., Norton Manor, Presteign
Price, Mr. C., Hindmarsh Island, Goolwa, South Australia
Price, Mr. T., Auctioneer, Builth
Price, Mr. O., Nantyharn, Devynock, Brecon
Price, Mr. J., Court House, Pembridge, Leominster
Pritchard, Mr. G., White House, Raglan, Monmouth
Proctor, Messrs., Cathay, Bristol
Prosser, Mr., Honeybourne Grounds, Broadway, Worcester
Pryse, E., Esq., The Henfron, Montgomery
Pye, Mr. G., Auctioneer, Hereford
Pymble, Mr. T., Llanfrothar, Ross

R.

Rankin, J., Esq., Bryngwyn, Hereford
Rawlings, Mr. J., Stoke, Tenbury
Reynell, W. R., Esq., Killynon, Killucan, Ireland
Ricketts, Mr. J., Trebarried, Bronllys, Hay
Ridler, Mr. R. H., Dinedor Court, Hereford
Roberts, Mr. T., Lawton Bury, Leominster
Roberts, Mr., Trippleton, Ludlow
Roberts, Mr., The Rock, Richard's Castle, Salop
Robinson, S., Esq., Lynhales, Kington
Rogers, Mr. B., The Grove, Leominster
Rogers, Mr. J., Altyr-y-nys, Abergavenny
Rogers, Mr. T., Coxall, Brampton Brian, Herefordshire
Rogers, Mr. J., Letchmoor, Presteign
Rogers, Mr. A., The Rodd, Kington
Royal Agricultural Society of England
Royal Agricultural Society of Ireland

S.

Salvin, J. F. Bryan, Esq., Sarnesfield, King ton
Sessions, Mr. W., Hampton Park Farm, Leominster
Sexty, Mr. W. G., Sufton, Hereford
Shirley, Mr. R., Baucott, Church Stretton, Salop
Shores, G. E., Esq, Waterville, Maine, United States
Smith, Mr. J., Shelsley Walsh, Worcester
Smith, Mr. G., Eaton, Constantine, Salop
Smith, Mr. A., Buckland, Brecon
Smythies, G., Esq., Marlow, Leintwardine, Salop
Sollom, Mr. F., Pennfields, Wolverhampton
Southern, F., Esq., Kempton, Ludlow
Southesk, The Right Hon. the Earl of, Kinnaird Castle, Brechin, Scotland
Sparkman, Mr. J., Little Marcle, Ledbury
Spencer, Mr J. E., Llancadle, Cowbridge, Glamorganshire
Stallard, W., Esq., Aylstone Hill, Hereford
Stanhope, Sir E. F. Scudamore, Bart., Holm House, Hereford
Stedman, Mr., Lucton, Kingsland, Herefordshire
Stedman, Mr. W., Bucknal House, Salop
Stimson, C., Esq., 52, St. Peter-street, Montreal, Canada
Stone, F. W., Esq., Moreton Lodge, Guelph, Canada
Street, Mr. W., Chilstone, Hereford
Sunderland, Mr. J. H., Auctioneer, Hereford
Swinburne, T. W., Esq., Corndean Hall, Winchcomb, Gloucestershire
Symonds, Major, Pengethley, Ross

T.

Tanner, Mr. R., Frodesley, Dorrington, Salop
Tanner, Mr. E., Aintree House, Ludlow
Taylor, W., Esq., Glynley Hall, Westham, Sussex
Taylor, Mr. W., Showle Court, Ledbury
Taylor, Mr., Whitton, Leintwardine, Salop
Taylor, Mr. W., Thingehill Court, Hereford
Taylor, Mr. C., The Green, Bromyard
Tearne, Mr. C., The Nash, Presteign
Thomas, Mr. T., St. Hilary, Cowbridge, Glamorganshire
Thomas, Mr. J., Cholstrey, Leominster
Thomas, Mr. E., Monaughty, Knighton
Tudge, Mr. W., Adforton, Leintwardine Herefordshire
Tudge, Mr. C., Llanvair Hall, Knighton
Tudge, Mr. W., Coston Hall, Aston-on-Clun, Salop
Turner, Mr. P., The Leen, Pembridge, Herefordshire
Turner, Mr. W. D., Lynch Court, Leominster
Turner, Mr. J., Eardisley Park, Hereford

U.

Underwood, Messrs., Fayette, Kenebec, Co. Maine, United States
Urwick, Mr. S. W., Leinthall, Ludlow

Digitized by Google

V.

Vaughan, H. Gwynne, Esq., Cyngordy, Llandovery
Vaughan, Mr., Tibberton, Hereford
Verdon, T., Esq., Sandford Lodge, Wavertree, Liverpool
Villar, Mr. J., Portland-street, Cheltenham

W.

Wadlow, Mr. E., Patton, Much Wenlock, Salop
Walker, J., Esq., Holmer, Hereford
Walker, Mr. J., Knightwick, Worcester
Walters, Mr. J., Llandunny Court, Usk, Monmouthshire
Wason, Mr. J. E. F., Inglesbatch, Bath
Wathen, Mr., Bridge Court, Hereford
Webb, Mr. T. L., Hagley, Hereford
Wenlock, The Right Hon. Lord, Much Wenlock, Salop
Wheeler, E. V., Esq., Kyrewood House, Tenbury
White, Mr. J., Zeals, Bath
White, J., Esq., Martindale, Hunters River, New South Wales
Whitehouse, J. H., Esq., Ipsley Court. Redditch
Wigmore, Mr. J., Bolitree, Ross
Williams, Mr. J., Kingsland, Herefordshire
Williams, Mr., Stretford Bury, Leominster
Williams, Mr., Yazor, Hereford
Williams, Mr., Maes-y-rony, Glasbury, Hay
Williams, Mr. T., New House Farm, Bromfield, Salop
Williams, H., Esq., Pant-y-Gerdinon, Aberdare
Williams, Mr., Ely, Cardiff,
Williams, Mr. W., Coughton Fields, Redditch
Williams, J. W. Powell, Esq., Dan-y-Graig, Senny Bridge, Brecon
Winton, Henry de, Esq., Tyn-y-Cai, Brecon
Woolley, Mr. T., Alcott, Aston-on-Clun, Salop
Worcestershire Agricultural Society

Y.

Yeld, Mr. G., Twyford, Leominster
Yeomans, Mr. H., Canon Pyon, Hereford
Yeomans. Mr. W., Stretton Court, Hereford
Yeomans, Mr. H., Llowes Court, Hay.

Digitized by Google

INDEX TO THE PLATES.

PAGE

SIR CHARLES (3434), bred by Mr. F. W. Stone, Moreton Lodge, Guelph, Canada, the property of Messrs. Miller and Powell, Beecher, Will Co., Illinois, United States. Winner of a first prize at the London, Toronto, and Kingston Meetings of the Canadian Agricultural Association in 1869, 1870, and 1871, a first prize and diploma as the best Hereford bull exhibited at the Hamilton and Guelph Meetings of the Central Exhibition, 1871, as also numerous other prizes.

PRINCE ALBERT EDWARD (3340), bred by Her Most Gracious Majesty The Queen, the property of Mr. W. Robertson, Lake Colac, Melbourne, Australia. Winner of a first prize at the Oxford Meeting of the Royal Agricultural Society of England.

COP HALL (3768), bred by Mr. T. Fenn, Stonebrook House, Ludlow. Winner of a first prize at the Cardiff Meeting of the Royal Agricultural Society of England; first at the Meeting of the Herefordshire Agricultural Society; and other local prizes 30

MONAUGHTY THE THIRD (3262), bred by Mr. W. Evans, Llandowlais, Usk. Winner of a first prize at the Wolverhampton Meeting of the Royal Agricultural Society of England, first at the Guilford Meeting of the Bath and West of England and Southern Counties' Society, and several local prizes 59

PEARL DIVER (4009), bred by Mr. R. Hill, Orleton, Ludlow, the property of Mr. J. Nowlan, Eelah, West Maitland, New South Wales. Winner of a first prize at the Wolverhampton Meeting of the Royal Agricultural Society of England; first prize at Sydney; and several local prizes 83

ROYAL HEAD (4094), bred by Mr. J. Williams, Kingsland, the property of Messrs. Dangar and Geyde, Sydney. Winner of a first prize at the Wolverhampton Meeting of the Royal Agricultural Society of England, and first at the Meeting of the Herefordshire Agricultural Society, 1870 103

THE CHELTENHAM BOY (4178), bred by Mr. W. Taylor, Showle Court, Ledbury. Winner of a first prize at the Cardiff Meeting of the Royal Agricultural Society of England, and several local prizes 121

Digitized by Google

PAGE

VON MOLTKE (4234), bred by Mr. W. Evans, Llandowlais, Usk, the property of Mr. J. E. Spencer, Llancadle, Cowbridge. Winner of a second prize at the Guildford Meeting of the Bath and West of England and Southern Counties Society, and a first prize at the Cardiff Meeting of the Royal Agricultural Society of England, and several local prizes 134

TROJAN (3554), bred by Mr. P. Turner, The Leen, Pembridge, the property of Mr. Taylor, Sydney. Winner of a first prize at the Oxford Meeting of the Royal Agricultural Society of England and the Taunton Meeting of the Bath and West of England and Southern Counties' Society, &c. 145

ROSALINE, bred by Mr. T. Thomas, Saint Hilary, Cowbridge. Winner of a first prize at the Cardiff Meeting of the Royal Agricultural Society of England 206

IVINGTON ROSE, bred by Mr. T. Roberts, Ivington Bury, Leominster, the property of Mr. W. B. Peren, Compton House, South Petherton. Winner of a first prize at the Wolverhampton and Cardiff Meetings of the Royal Agricultural Society of England, and first at the Dorchester Meeting of the Bath and West of England and Southern Counties Society 222

LEONORA THE SECOND, bred by Mr. T. Fenn, Stonebrook House, Ludlow, the property of Mr. J. Nowlan, Eelah, West Maitland, New South Wales. Winner of a first prize at the Oxford Meeting of the Royal Agricultural Society of England, and several other prizes in England and Australia 236

LIZZIE JEFFREYS, bred by Mr. J. Harding, Bicton, Shrewsbury, the property of Messrs. Fanning, Wooroowalgen, Richmond River, New South Wales. Winner of a first prize at the Wolverhampton Meeting of the Royal Agricultural Society of England 249

RARITY, bred by Mr. P. Turner, The Leen Pembridge. Winner of a first prize at the Wolverhampton Meeting of the Royal Agricultural Society of England, and first at the Guildford Meeting of the Bath and West of England and Southern Counties' Society..... 282

LADY OF THE TEME, bred by Mr. T. Fenn, Stonebrook House, Ludlow. Winner of a first prize at the Wolverhampton Meeting of the Royal Agricultural Society of England, and several local prizes 309

Digitized by Google

Digitized by Google

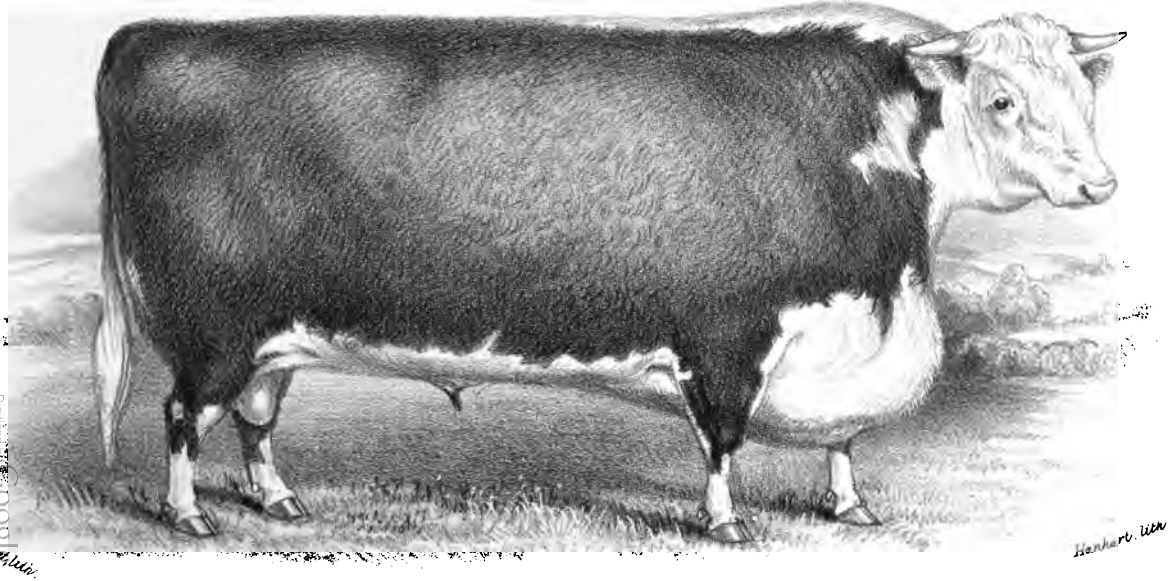

PRINCE ALBERT EDWARD (3340) at 2 YEARS 10 MONTHS OLD.
Bred by Her Majesty the Queen.

Digitized by Google

THE HERD BOOK

OF

HEREFORD CATTLE.

VOLUME VIII.

ANIMALS MARKED THUS (*) ARE REFERRED TO IN APPENDIX.

BULLS.

(3637) A ONE.

Red with white face, calved July 1, 1869; bred by and the property of Mr. H. N. Edwards, Broadward, Leominster; got by Sir Hungerford (3447), dam (Amaranth 4th) by Philip (3314), g.d. (Amaranth) by Luck's All (1643), g.g.d. (Brandy) by Little Teddy (983), g.g.g.d. (Trumpet) by Northampton (600), — by Cookeridge (1187).

(3638) ABDON.

Red with white face, calved March 23, 1871; bred by Mr. B. Cocks, Tugford, Munslow, Church Stretton, the property of Mr. Stratford, Abdon, Church Stretton; got by Pembridge 2nd (4011), dam (Silky) by Wettleton (4244), g.d. — by Holdgate (1615), g.g.d. — by The Volunteer (2270), g.g.g.d. — by Sir Geoffrey (4120), — by The Count (2263).

(3639) ABERDEEN.

Red with white face, calved June 10, 1871; bred by and the property of Mr. B. Rogers, The Grove, Pembridge; got by Sir Thomas (2228), dam (Prettymaid 4th) by North Star (2138), g.d. (Prettymaid) by The Grove (1764), g.g.d. (Prettymaid) by Young Royal (1470), g.g.g.d. (Prettymaid) by Prince (251).

Digitized by Google

(3640) ABNER.

Red with white face, calved January 16, 1870; bred by and the property of Mr. W. R. Grose, Penpont, Wadebridge, Cornwall; got by Dorset (3070), dam (Baroness) by Zippor (2354), g.d. (Princess) by Goldfinder 2nd (959), g.g.d. (Queen) by Forester (398), g.g.g.d. (Blowdy) by Hope (439), — by Sovereign (404).

(3641) ACHIEVEMENT THE SECOND.

Red with white face, calved November 25, 1871; bred by and the property of Mr. C. Nott, Berry House, Wigmore; got by Lord Harley (3935), dam (Letton Lass) by Truelove (2840), g.d. (Fat Lass) by Young Ben (3609), g.g.d. (Gay Lass) by Son of Confidence (367), g.g.g.d. (Old Fatty) by Mr. Beavan's Bull —.

(3642) ADJUTANT.

Red with white face, calved November 24, 1869; bred by and the property of Mr. J. P. Apperley, Fownhope, Hereford; got by The Statesman (3529), dam (China) by Coroner (1555), g.d. (Carroon) by Partner (1031), g.g.d (Bennett) by Yorick (1461), g.g.g.d. (Blossom) by Temple (1406), — by Burton —.

(3643) ADMIRATION.

Red with white face, calved April 7, 1871; bred by and the property of Mr. T. Nott, Letton, Brampton Bryan, Herefordshire; got by Zealous (2349), dam (Empress) by The Grove (1764), g.d. (Emily) by Young Ben (3609), g.g.d. (Emerald) by Mortimer (896), g.g.g.d. (Emma) by Son of Old Court (306).

(3644) AFFABLE.

Red with white face, calved September 28, 1869; bred by Mr. J. H. Arkwright, Hampton Court, Leominster, the property of Mr. E. Sheppard, Wettleton, Stokesay, Salop; got by Sir Hunger-

Digitized by Google

ford (3447), dam (Oyster Girl) by Sir Oliver 2nd (1733), g.d. (Miss Quick) by Quicksilver 2nd —, g.g.d. (Quick) by Riff Raff (1052), g.g.g.d. (Quickly) by Jupiter (1289), — by Reliance (278).

(3645) AGRARIAN THE SECOND.

Red with white face, calved in the year 1871; bred by and the property of Mr. W. Barrow, Bilbrook House, Wolverhampton; got by Agrarian (2919), dam (Pheasant 3rd) by Sir Benjamin (1387), g.d. (Pheasant 2nd) by Wellington (1112), g.g.d. (Pheasant) by Grenadier (961), g.g.g.d. (Laura) by Regent (891), — by Caractacus (659), — by Albert (330).

(3646) *AJAX.

Red with white face, calved August 1, 1870; bred by Mr. H. N. Edwards, Broadward, Leominster, the property of Mr. Hole, Corton, Denham, Somersetshire; got by Sir John (3451), dam (Amaranth 4th) by Philip (3314), g.d. (Amaranth) by Luck's All (1643), g.g.d. (Brandy) by Little Teddy (983), g.g.g.d. (Trumpet) by Northampton (600), — by Cookeridge (1187).

(3647) ALABAMA.

Red with white face, calved July 11, 1871; bred by and the property of Mr. J. Morris, Madley, Hereford; got by Stow (3478), dam (Young Jeffrey) by John Bull (977), g.d. (Jeffrey) by Garrick Junior (2532), g.g.d. (Old Jeffrey) by Sovereign (404).

(3648) *ALBERT.

Red with white face, calved August 26, 1870; bred by and the property of Mr. H. N. Edwards, Broadward, Leominster; got by Sir Hungerford (3447), dam (Amaranth 3rd) by Philip (3314), g.d. (Amaranth) by Luck's All (1643), g.g.d. (Brandy) by Little Teddy (983), g.g.g.d. (Trumpet) by Northampton (600), — by Cookeridge (1187).

Digitized by Google

(3649) ALBERT THE SECOND.

Red with white face, calved May 2, 1869; bred by and the property of Mr. H. Cooke, Wintercott, Leominster; got by Albert (2921), dam (Lady) by Malcolm 3rd (3239), g.d. (Lady) by Mortimer (1328).

(3650) ALDERMAN.

Red with white face, calved in the year 1869; bred by Mr. J. B. Green, Marlow, Leintwardine, the property of Mr. Maddox, Crelbury, Bishop's Castle; got by Renown (2719), dam (Governess 2nd) by Agriculturist (1842), g.d. (Governess) bred by the late Mr. Jeffreys, The Grove, Leominster.

(3651) ALDERMAN THE SECOND.

Red with white face, calved June 8, 1871; bred by and the property of Mr. J. B. Green, Marlow, Leintwardine; got by Renown (2719), dam (Governess 3rd) by Loadstone (3213), g.d. (Governess) bred by the late Mr. Jeffreys, The Grove, Leominster.

(3652) *ALEXANDER.

Red with white face, calved September 16, 1870; bred by and the property of Mr. H. N. Edwards, Broadward, Leominster; got by Sir John (3451), dam (Annie) by Dan O'Connell (1952), g.d. (Amaranth 3rd) by Philip (3314), g.g.d. (Amaranth) by Luck's All (1643), g.g.g.d. (Brandy) by Little Teddy (983), — by Northampton (600).

(3653) ALEXANDER.

Red with white face, calved December 30, 1871; bred by and the property of Her Majesty The Queen, Windsor Castle, Berks; got by Prince Leopold (3351), dam (Victoria 2nd) by Ajax (1843), g.d. (Adela) by Will o' the Wisp (1454), g.g.d. (Agnes) by Attingham (911), g.g.g.d. (Silver) by Emperor (221).

Digitized by Google

(3654) ALMA.

Red with white face, calved May 14, 1870; bred by and the property of Mr. J. R. Paramore, Preswylfa, Neath, Glamorganshire; got by Nobleboy (3282), dam (Blossom) by Trueboy 2839, g.d. (Queen of the May) by The Priest (1416), g.g.d. (Linnet) by Alma (1144), g.g.g.d. (Lark) by Royal (331).

(3655) ALPHA.

Red with white face, calved June 2, 1869; bred by and the property of Mr. C. Price, Hindmarsh Island, Goolwa, South Australia; got by Bringewood (2981), dam (Queen of the Ocean) by Matchless (2110), g.d. (Maid of Coxall) by North Star (2138), g.g.d. (Victoria) by Young Royal (1470).

(3656) AMBASSADOR.

Red with white face, calved January 25, 1871; bred by and the property of Mr. J. P. Apperley, Fownhope, Hereford; got by Tenant Farmer (2806), dam (Carroon) by Partner (1031), g.d. (Bennett) by Yorick (1461), g.g.d. (Blossom) by Temple (1406), g.g.g.d. (Beauty) by Burton —.

(3657) ANDREW.

Red with white face, calved in the year 1871; bred by and the property of Messrs. Burleigh, Mechanicsville, Iowa, United States; got by Guelph (2023), dam (Miss Sophia) by Captain (2442), g.d. (Blossom) by John Bull (3885), g.g.d. (Duchess) by Renown — g.g.g.d. (Venus) by Duke (304).

(3658) ARGUS.

Red with white face, calved July 11, 1869; bred by Mr. H. N. Edwards, Broadward, Leominster, the property of Mr. T. Edy, Frith, Ledbury; got by Lord Raglan (3225), dam (Annie) by Dan O'Con-

Digitized by Google

nell (1952), g.d. (Amaranth 3rd) by Philip (3314), g.g.d. (Amaranth) by Luck's All (1643), g.g.g.d. (Brandy) by Little Teddy (983), — by Northampton (600), — by Cookeridge (1187).

(3659) ARGYLE.

Red with white face, calved November 18, 1866; bred by and the property of Mr. J. Malcolm, Knockalva, Ramble, Jamaica; got by Sir Oliver (1732), dam (Dainty 5th) by Victory (2296), g.d. (Delight) by Grenadier (961).

(3660) ARKWRIGHT.

Red with white face, calved August 15, 1871; bred by and the property of Mr. H. N. Edwards, Broadward, Leominster; got by Sir Hungerford (3447), dam (Amaranth 4th) by Philip (3814), g.d. (Amaranth) by Luck's All (1643), g.g.d. (Brandy) by Little Teddy (983), g.g.g.d. (Trumpet) by Northampton (600), — by Cookeridge (1187).

(3661) ARROW.

Red with white face, calved July 25, 1871; bred by and the property of Mr. B. Rogers, The Grove, Leominster; got by Sir Thomas (2228), dam (Silver) by Discount (2498), g.d. (Silver) by Bolingbroke (1883), g.g.d. (Silver) by Severus (1062), g.g.g.d. (Silver) by Young Royal (1470).

(3662) ASTON.

Red with white face, calved April 9, 1869; bred by Mr. T. Nott, Letton, Brampton Bryan, Herefordshire, the property of Mr. Pugh, Aston, Ludlow; got by Son of Zealous (2349), dam (Spangle) by The Grove (1764), g.d. (Spot) by Mortimer (896), g.g.d. — by a Son of Confidence (367), g.g.g.d. — by a Son of Cotmore 2nd (1191).

Digitized by Google

(3663) ATLAS.

Red with white face, calved in the year 1869; bred by Mr. J. B. Green, Marlow, Leintwardine, the property of Mr. Jones, Withypool, Salop; got by Renown (2719), dam (Betsy) by Agriculturist (1842), g.d. (Miss Benjamin) by Sir Benjamin (1387), g.g.d. (Miss Grove) by Vanguard (1109), g.g.g.d. (Governess) bred by the late Mr. Jeffreys, The Grove, Leominster.

(3664) AVONBURY.

Red with white face, calved August 8, 1870; bred by Mr. T. Duckham, Baysham Court, Ross, the property of Messrs. W. and F. Fanning, Wooroowalgen, Sydney, New South Wales; got by Avon (2393), dam (Venus 8th) by Santiago (2742), g.d. (Venus 7th) by Unity (2287), g.g.d. (Venus 5th) by Albert (330), g.g.g.d. (Winifred) by Monaughty (220), — by Duke (304), — by Regulator (360), — by Noble (238), — by Crabstock (303).

(3665) BACHELOR.

Red with white face, calved May 7, 1871; bred by Mr. J. B. Green, Marlow, Leintwardine, the property of Mr. Evans, The Flann, Montgomeryshire; got by Renown (2719), dam (Browny) by Zealous (2349), g.d. (Browny) by Vanguard (1109), g.g.d. (Browny) by Cholstrey (217), g.g.g.d. (Browny) by Zest of Oxford (2352).

(3666) BALANUS.

Red with white face, calved July 24, 1871; bred by and the property of the Earl of Southesk, Kinnaird Castle, Brechin, N.B.; got by King of the Lilies (3892), dam (Belinda) by North Star (2138), g.d. (Fair Maid) by Wellington (1112), g.g.d. (Old Fair Maid) by Hope (439), g.g.g.d. — by Broomstick (782).

Digitized by Google

(3667) BANQUO.

Red with white face, calved November 23, 1869; bred by Mr. P. Turner, The Leen, Pembridge, the property of Mr. W. Badham, Arkstone Court, Hereford; got by Bachelor (2941), dam (Flirt) by Bolingbroke (1883), g.d. (Tulip) by Felix (953), g.g.d. (Moss Rose) by Silurian (1064), g.g.g.d. (Ada) by Andrew 2nd (619), — by Albert Edward (754), — by Sir Walter (352).

(3668) BARON.

Red with white face, calved January 20, 1871; bred by Mr. W. Griffiths, Knolton, Kilpeck, the property of the Rev. Archer Clive, Whitfield, Hereford; got by Baron of Foy (2945), dam — by Perfection (2674), g.d. — by Chancellor (929).

(3669) BARON.

Red with white face, calved September 4, 1870; bred by and the property of Mr. T. Fenn, Stonebrook House, Ludlow; got by Battenhall (2406), dam (Yellow Rose) by The Grove (1764), g.d. — by a Son of Big Ben (248), g.g.d. — by Mortimer (1328), g.g.g.d. — by a Son of Old Court (306).

(3670) BARON.

Red with white face, calved May 24, 1871; bred by and the property of Sir J. R. Bailey, Bart., M.P., Glanusk Park, Crickhowell; got by Stanway (2790), dam (Countess) by The Giant (1411), g.d. — by Newton (344).

(3671) BARONET.

Red with white face, calved February 7, 1869; bred by Mr. J. Bennett, Ingeston, Ross, the property of the Rev. A. Clive, Whitfield, Hereford; got by Reginald (3379), dam (Lily 3rd) by Brilliant (1888), g.d. (Lily of the Valley) by Chieftain (930), g.g.d. (Lily)

Digitized by Google

by Confidence (367), g.g.g.d. (Lily) by Old Court (306), — bred by the late Mr. J. Rea, Monaughty.

(3672) BARON BRINGEWOOD.

Red with white face, calved August 22, 1870; bred by Mr. T. Fenn, Stonebrook House, Ludlow, the property of Mr. A. R. Boughton, Knight, Downton Castle, Ludlow; got by Battenhall (2406), dam (Cornelia) by Doctor (1964), g.d. (Gem) by Mameluke (1307), g.g.d. (Giantess) by Governor (464), g.g.g.d. (Countess 3rd) by Sir Charles (1388).

(3673) BARTERER.

Red with white face, calved June 1871; bred by Mr. C. Nott, Bury House, Wigmore, the property of Mr. Childe, Nether Lye; got by Lord Harley (3935), dam (Gipsy Queen) by Coxall (3050), g.d. (Gipsy Queen) by Jerry (976), g.g.d. (Greyling 2nd) by Mortimer (896), g.g.g.d. (Greyling) bred by the late Mr. Childe, Wigmore.

(3674) BAY MIDDLETON.

Red with white face, calved in the month of March, 1871; bred by Mr. T. Nott, Letton, Brampton Bryan, Herefordshire, the property of Mr. Giles, Dirty Middleton, Tenbury; got by Zealous (2349), dam — by Chieftain 3rd (2457), g.d. — by The Grove (1764), g.g.d. — by Jerry (976), g.g.g.d. — by Young Ben (3609).

(3675) BAYLEAF.

Red with white face, calved November 2nd, 1869; bred by and the property of Mr. J. H. Arkwright, Hampton Court, Leominster; got by Sir Richard (3460), dam (Hampton Beauty) by Sir Oliver 2nd (1733), g.d. (Beauty) by Young Royal (1470).

Digitized by Google

(3676) BAZINE.

Red with white face, calved August 16, 1869; bred by Mr. T. Roberts, Lawton Bury, Pembridge, the property of Mr. Drinkwater, Treribble, Ross; got by King Tom (3198), dam — bred by Mr. Crump, Ley, Aymstrey.

(3677) BEADSMAN.

Red with white face, calved February 10, 1871; bred by Mr. G. Bedford, Milton, Pembridge, the property of Mr. T. Carwardine, Stockton Bury, Leominster; got by Cervantes (2450), dam (Pink 2nd) by Triumph (2837), g.d. (Pink) by Hatfield (2030).

(3678) BEAU.

Red with white face, calved June 10, 1871; bred by and the property of Mr. J. B. Green, Marlow, Leintwardine; got by Renown (2719), dam (Bella 4th) by Zealous (2349), g.d. (Bella 3rd) by Vanguard (1109), g.g.d. (Bella 2nd) by Cholstrey (217), g.g.g.d. (Bella) by Zest of Oxford (2352), — by Berrington (435), — by Peter Simple (342), — by Matchless (341).

(3679) BENJAMIN.

Red with white face, calved May 20, 1870; bred by Mr. J. B. Green, Marlow, Leintwardine, the property of Mr. Miller, The Court, Abermule, Montgomeryshire; got by Renown (2719), dam (Miss Benjamin) by Sir Benjamin (1387), g.d. (Miss Grove) by Vanguard (1109), g.g.d. (Governess) bred by the late Mr. Jeffreys, The Grove, Leominster.

(3680) BENJAMIN.

Red with white face, calved in the month of July, 1870; bred by Mr. G. Jones, Edenhope, Bishop's Castle, Salop, the property of Mr. Hodgkiss, Court House, Montgomeryshire; got by Jesuit 2nd (3180), dam (Daisy) by Diamond (3788).

Digitized by Google

(3681) BENJAMIN THE SECOND.

Red with white face, calved April 16, 1871; bred by Mr. J. B. Green, Marlow, Leintwardine, the property of Mr. Bach, Elsidge, Salop; got by Renown (2719), dam (Miss Benjamin) by Sir Benjamin (1387), g.d. (Miss Grove) by Vanguard (1109), g.g.d. (Governess) bred by the late Mr. Jeffreys, The Grove, Leominster.

(3682) BERTRAM.

Red with white face, calved December 15, 1870; bred by and and the property of Mr. J. Bennett, Ingestone, Ross; got by Baron of Foy (2945), dam (Blush) by Border Chieftain (2969), g.d. (Melody) by Victory (2296), g.g.d. (Blossom) by Grove (1268).

(3683) BERWICK.

Red with white face, calved in the year 1869; bred by Mr. J. B. Green, Marlow, Leintwardine, the property of Mr. G. T. Forester, High Ercall, Wellington, Salop; got by Renown (2719), dam (Blossom) by Zealous (2349), g.d. (Blossom) by Cholstrey (217), g.g.d (Blossom) by Zest of Oxford (2352), g.g.g.d. (Blossom) by Discount (339), — by Matchless (341), — by Defiance (416).

(3684) BILLY BARLOW.

Red with white face, calved in the month of August, 1869; bred by and the property of Mr. W. Evans, Aston-on-Clun, Salop; got by Pirate (3317), dam (Weighty) by Cyrus (1199), g.d. (Weighty) by Regent (891).

(3685) BIRTHDAY.

Red with white face, calved May 21, 1871; bred by and the property of Mr. T. Nott, Letton, Brampton Bryan, Herefordshire; got by Zealous (2349), dam (Melody 3rd) by The Grove (1764), g.d. (Melody) by Son of Plunder (1038), g.g.d. (Twin) by Young Ben (3609), g.g.g.d. — by Son of Old Court (306).

Digitized by Google

(3686) BISMARCK.

Red with white face, calved May 29, 1871; bred by Mr. F. Southern, Kempton, Ludlow, the property of Mr. Shuker, Chirbury; got by Ernest (3093), dam — by Sir Colin (2216).

(3687) BISMARCK.

Red with white face, calved May 28, 1871; bred by Mr. G. E. Shores, Waterville, Maine, U.S.A., the property of Mr. A. Thompson, New Portland, Maine, U.S.A.; got by Duke of Somerset (3801), dam (Necklace 3rd) by Sailor (2200), g.d. (Necklace) by Patriot (2150), g.g.d. (Nelly) by Carlisle (923), g.g.g.d. (Peeress) by Monarch (504), — by St. Germans (227), — bred by the late Mr. Turner, Noke, Leominster.

(3688) BISMARCK.

Red with white face, calved April 16, 1869; bred by Mr. T. Rogers, Coxall, Brampton Brian, Herefordshire, the property of Mr. W. Roberts, Ystymeolwyn, Meifod, Welshpool; got by Battenhall (2406), dam (Beauty Spot) by Matchless (2110), g.d. (Bellona) by Musselman (1333), g.g.d. (Miss Cotmore 3rd) by Edgar (946), g.g.g.d. (Miss Cotmore 2nd) by Lottery 2nd (408), — by Cotmore (376).

(3689) BISMARCK.

Red with white face, calved May 25, 1869; bred by Mr. B. Rogers, The Grove, Pembridge, the property of Mr. A. Rogers, The Rodd, Kington; got by Sir Thomas (2228), dam (Spark) by The Grove (1764), g.d. (Fairmaid 2nd) by Madley (1301), g.g.d. (Fairmaid) by Gaylad 2nd (1589), g.g.g.d. (Rose) by Prince (251).

(3690) BISMARCK THE SECOND.

Red with white face, calved August 2, 1871; bred by and the property of Mr. B. Rogers, The Grove, Leominster; got by Sir Thomas

Digitized by Google

(2228) dam (Spark) by The Grove (1764), g.d. (Fairmaid 2nd) by Madley (1301), g.g.d. (Fairmaid) by Gaylad 2nd (1589), g.g.g.d. (Rose) by Prince (251).

(3691) BOATMAN.

Red with white face, calved in the month of February, 1871; bred by the late Mr. H. Hamar, Knill, Kington, the property of Mr. G. Hamar, Boatside, Hay; got by The Major 3514, dam — by Knill (3897).

(3692) BOLD DAVY.

Red with white face, calved in the year 1850; bred by Mr. D. Williams, Newton, Brecon, the property of Mrs. Farr, Penyworlodd, Hay; got by Young Hope (343), dam (Rebecca) by Governor (464), g.d. (Old Prettymaid) by Young Sovereign (1472), g.g.d. — by Whitenob (345), g.g.g.d. — by Young Wellington (505).

(3693) BOLINGBROKE THE SECOND.

Red with white face, calved January 29, 1871; bred by Mrs. Britten, Stapleton Castle, Presteign, the property of Mr. Probert, Turnastone, Peterchurch; got by Sir Thomas (2228), dam (Duchess) by Bolingbroke (1883). g.d. (Gaudy) by Young Royal (1469), g.g.d. — bred by the late Mr. T. Rogers, Stanton.

(3694) BOLINGBROKE THE SECOND.

Red with white face, calved in the month of May, 1868; bred by Mr. S. Gilliland, Brook Hall, Londonderry, Ireland, the property of Mr. Hanna, Northern Bank Buildings, Belfast; got by Franky (1243), dam (Josephine) by Bolingbroke (1883), g.d. (Nonpareil) by Bertram (1513), g.g.d. (Exquisite) by Sir David (349), g.g.g.d. (Nell Gwynne) by The Knight (185), — by Sir Walter (352), — by Commerce (354), — by Old Court 2nd (1341).

Digitized by Google

(3695) BOLINVAR.

Red with white face, calved April 6, 1871; bred by and the property of Mrs. Britten, Stapleton Castle, Presteign; got by Jupiter (3191), dam (Spangle) by Lincoln (2598), g.d. — by Claret (1921).

(3696) BONDSMAN.

Red with white face, calved in the year 1870; bred by Mr. J. B. Green, Marlow, Leintwardine, the property of Mr. Weyman, Purslow, Salop; got by Zealous (2349), dam (Beauty) by Beefy Ben (1869), g.d. (Beauty) by Cholstrey (217), g.g.d. (Beauty) by Zest of Oxford (2352), g.g.g.d. (Beauty) by Prince Royal (554), — by Goldfinder (383).

(3697) BONDSMAN THE SECOND.

Red with white face, calved June 10, 1871; bred by Mr. J. B. Green, Marlow, Leintwardine, the property of Mr. A. Davies, Jamesford, Montgomeryshire; got by Zealous (2349), dam (Beauty) by Beefy Ben (1869), g.d. (Beauty) by Cholstrey (217), g.g.d. (Beauty) by Zest of Oxford (2352), g.g.g.d. (Beauty) by Prince Royal (554), — by Goldfinder (383).

(3698) BORDER PRINCE.

Red with white face, calved March 22, 1871; bred by and the property of Mr. E. Lister, Cefn Ila, Usk, Monmouthshire; got by Chorister (3021), dam (Princess 3rd) by Avon (2393), g.d. (Princess 2nd) by Brecon (2974), g.g.d. (Princess) bred by Mr. Evans, Brecon.

(3699) BORDERER.

Red with white face, calved in the year 1869; bred by Mr. J. B. Green, Marlow, Leintwardine, the property of Mr. Beavan, The Graig, Radnorshire; got by Renown (2719), dam (Kitty) by Zealous (2349), g.d. (Kitty) by Vanguard (1109), g.g.d. (Kitty) by Coxall

Digitized by Google

(1196), g.g.g.d. (Kitty) by Brilliant (1518), — by Young Royal (1470), — by Young Emperor (1811), — by Walford (871).

(3700) BORDERER.

Red with white face, calved January 10, 1871; bred by and the property of Mrs. Britten, Stapleton Castle, Presteign; got by Sir Thomas (2228), dam (Rosebud) by Earl Derby 2nd (2510), g.d. — by Salisbury (2204), g.g.d. — by Pembridge (721), g.g.g.d. — by Prince Dangerous (362), — by The Sheriff (356).

(3701) BORDERER THE SECOND.

Red with white face, calved in the year 1870; bred by and the property of Mr. J. B. Green, Marlow, Leintwardine; got by Renown (2719), dam (Kitty) by Zealous (2349), g.d. (Kitty) by Vanguard (1109) g.g.d. (Kitty) by Coxall (1196), g.g.g.d. (Kitty) by Brilliant (1518), — by Young Royal (1470), — by Young Emperor (1811), — by Walford (871).

(3702) BOSPHORUS.

Red with white face, calved December 18, 1868; bred by Mrs. Britten, Stapleton Castle, Presteign, the property of Mr. Rayer, Hillworth, Upton-on-Severn; got by The Earl (3508), dam (Duchess) by Bolingbroke (1883), g.d. (Gaudy) by Young Royal (1469), g.g.d. — bred by the late Mr. T. Rogers, Stanton.

(3703) BOSWORTH.

Red with white face, calved July 10, 1869; bred by Mrs. Britten, Stapleton Castle, Presteign, the property of Mr. Meredith; got by Stanway (2790), dam (Stately) by Claret (1921), g.d. — by Wroxeter (386).

Digitized by Google

(3704) BRAMPTON BOY.

Red with white face, calved January 12, 1871; bred by Mr. T. Rogers, Coxall, Brampton Brian, Herefordshire, the property of Mr. J. Newbery, Barston, Solihull, Warwickshire; got by Long Horn (3216), dam (Queen of the South) by Paragon (2665), g.d. — by Goldfinder 2nd (959), g.g.d. — by Magnet (823), g.g.g.d. — by Pembridge (721), — by Prince Dangerous (362), — by The Sheriff (356).

(3705) BRECON THE SECOND.

Red with white face, calved May 10, 1869; bred by Mr. B. Rogers, The Grove, Pembridge, the property of Mrs. Vaughan, Llandavillo, Brecon; got by Sir Thomas (2228), dam (Spark 3rd) by North Star (2138), g.d. (Spark) by The Grove (1764), g.g.d. (Fairmaid 2nd) by Madley (1301), g.g.g.d. (Fairmaid) by Gaylad 2nd (1589).

(3706) BREWSTER.

Red with white face, calved March 19, 1871; bred by and the property of Mr. W. W. Crapo, Flint, Michigan, U.S.A.; got by Velvet Jacket (3568), dam (Gentle 7th) by Guelph (2023), g.d. (Gentle 2nd) by Golden Horn (2015), g.g.d. (Gentle) by Carlisle (923), g.g.g.d. (Lady) by The Knight (185), — by Monarch (504), — bred by the late Mr. Turner, Noke Court.

(3707) BRIGAND.

Red with white face, calved October 9, 1871; bred by Mr. P. Turner, The Leen, Pembridge, the property of Mrs. Newbery, Fern Hill, Kenilworth; got by Bachelor (2941), dam (Dowager) by Bolingbroke (1883), g.d. (Ladybird) by Bertram (1513), g.g.d. (Countess) by Silurian (1064), g.g.g.d. (Princess) by Andrew 2nd (619), — by Viscount (816).

Digitized by Google

(3708) BROAD GUAGE.

Red with white face, calved July 3, 1871; bred by and the property of Lieut Col. Feilden, Dulas Court, Hereford; got by Warrior (3586), dam (Promise) by Doctor (1964), g. d. (Fairmaid 3rd) by Bolingbroke (1883), g.g.d. (Fairmaid 2nd) by Mowley (3270), g.g.g.d. (Fairmaid) by Gaylad 2nd (1589), — by Prince (251).

(3709) BROSELY.

Red with white face, calved in the year 1871; bred by Mr. T. Nott, Letton, Brampton Bryan, Herefordshire, the property of Mr. Pitt, Posenhall, Brosely, Salop; got by Zealous (2349), dam (Miss Brandford) by Son of The Grove (1764), g.d. (Letton Lass) by Son of Plunder (1038), g.g.d. (Greyling) by Young Ben (3609), g.g.g.d. (Pye) by Son of Old Court (306).

(3710) BRUCE.

Red with white face, calved July 8, 1871; bred by Mr. P. Turner, Leen, Pembridge, the property of Mr. J. H. Angas, Collingrove, South Australia; got by Leopold (3912), dam (Winnifred) by Franky (1243), g.d. (Rosamond) by Demetrius (2494), g.g.d. (Hermione) by Bertram (1513), g.g.g.d. (Venus) by Prince Charlie (1357), — by a Son of Confidence (367), — by Defiance (1209).

(3711) BRUCE.

Red with white face, calved July 26, 1865; bred by Mr. R. Hill, Orleton Court, Ludlow, the property of Mr. Medlicott, Ashford, Ludlow; got by Fitz-Pilot (2518), dam (Orleton Lass) by Milton (2114), g.d. (Lot) by Restorative (1369), g.g.d. (Patch) by a bull bred by Mr. Rea, g.g.g.d. (Patty) by Lottery (410).

(3712) BRYCHAN.

Red with white face, calved in the month of December, 1871; bred by Mr. D. Downes, Maesmawr, Brecon, the property of Mr. L.

Digitized by Google

Thomas, Rhydybeine, Brecon; got by Weston (3597), dam (Peggy) by Young Noke (3617), g.d. (Cowslip) by Baron of Noke (1862), g.g.d. (Delight) by Percy (2155), g.g.g.d. (Primrose) by Young Phantom (3620), — by Dewshall (358).

(3713) BRYNHEDDIN.

Red with white face, calved April 25, 1871; bred by and the property of Mr. T. Myddelton, Llynaven Clun, Salop; got by Sir Thomas 2nd (2778), dam (Lady Lily) by Jerry (976), g.d.— by Beefy Ben (1869), g.g.d. — by Venison (1441), g.g.g.d. — by Albert (330), — by Goldfinder (383).

(3714) BUCKLAND.

Red with white face, calved April 8, 1871; bred by and the property of Mr. G. Bedford, Milton, Pembridge; got by Lancelot of the Lake (3899), dam (Nutty) by Counsellor (1939), g.d. (Cherry) by Hatfield (2030).

(3715) BULLION.

Red with white face, calved March 2, 1864; bred by Mrs. Farr, Penyworlod, Hay, Breconshire; the property of Mr. D. Price, Nantyrharn, Cray, Breconshire; got by Don Salisbury (1969), dam (Damsel 3rd) by Protection 2nd (4065), g.d. (Damsel 2nd) by Bold Davy (3692), g.g.d. (Damsel) by Prince (333), g.g.g.d. — by Young Cotmore (334), — by a Tully Bull —.

(3716) BYRON.

Red with white face, calved in the month of January, 1869; bred by Mr. R. Keene, Pencraig, Caerleon, Monmouth; the property of Mr. T. Watney, Froyle, Alton, Hants; got by Duke of Edinburgh (3078), dam (Daisy) by Pencraig (2671), g.d. (Stately) by Prince Albert (2168), g.g.d. (Blossom) by Young David (2325).

Digitized by Google

(3717) CAERLEON.

Red with white face, calved May 5, 1869; bred by Mr. B. Rogers, The Grove, Pembridge, the property of Messrs. Livingstone, Learmonth, Ercildoun, Victoria, Australia; got by Sir Thomas (2228), dam (Spot 4th) by Corporal (2483), g.d. (Spot 3rd) by The Grove (1764), g.g.d. (Spot 2nd) by Old Court 2nd (2140), g.g.g.d. (Spot) by Old Court (306).

(3718) CANDOUR THE THIRD.

Red with white face, calved in the year 1869; bred by Mr. J. B. Green, Marlow, Leintwardine, the property of Mr. Baldwin, Underley, Bromyard; got by Zealous (2349), dam (Curly) by Beefy Ben (1869), g.d. (Curly) by Cholstrey (217), g.g.d. (Curly) by Zest of Oxford (2352), g.g.g.d. (Duchess) by Discount (339).

(3719) CANDOUR THE FOURTH (*a Twin*).

Red with white face, calved in the year 1870; bred by Mr. J. B. Green, Marlow, Leintwardine, the property of Mr. O. Farr, Pilleth, Radnorshire; got by Zealous (2349), dam (Curly) by Beefy Ben (1869), g.d. (Curly) by Cholstrey (217), g.g.d. (Curly) by Zest of Oxford (2352), g.g.g.d. (Duchess) by Discount (339).

(3720) CANDOUR THE FIFTH (*a Twin*).

Red with white face, calved in the year 1870; bred by Mr. J. B. Green, Marlow, Leintwardine, the property of Mr. Cooke, King's Pyon, Hereford; got by Zealous (2349), dam (Curly) by Beefy Ben (1869), g.d. (Curly) by Cholstrey (217), g.g.d. (Curly) by Zest of Oxford (2352), g.g.g.d. (Duchess) by Discount (339).

(3721) CANDOUR THE SIXTH (*a Twin*).

Red with white face, calved in the year 1871; bred by Mr. J. B. Green, Marlow, Leintwardine, the property of Mr. E. Wood,

Digitized by Google

Culmington, Salop; got by Zealous (2349), dam (Curly) by Beefy Ben (1869), g.d. (Curly) by Cholstrey (217), g.g.d. (Curly) by Zest of Oxford (2352), g.g.g.d. (Duchess) by Discount (339).

(3722) CANDOUR THE SEVENTH (*a Twin*).

Red with white face, calved in the year 1871; bred by Mr. J. B. Green, Marlow, Leintwardine, the property of Mr. Blakeway, Shelderton, Salop; got by Zealous (2349), dam (Curly) by Beefy Ben (1869), g.d. (Curly) by Cholstrey (217), g.g.d. (Curly) by Zest of Oxford (2352), g.g.g.d. (Duchess) by Discount (339).

(3723) CANDOUR THE EIGHTH.

Red with white face, calved in the year 1871; bred by Mr. J. B. Green, Marlow, Leintwardine, the property of Mr. T. Farmer, Winsbury, Chirbury, Salop; got by Dauphin (3058), dam (Curly 2nd) by Zealous (2349), g.d. (Curly) by Beefy Ben (1869), g.g.d. (Curly) by Cholstrey (217), g.g.g.d. (Curly) by Zest of Oxford (2352), — (Duchess) by Discount (339).

(3724) CAPTAIN.

Red with white face, calved December 4, 1870; bred by and the property of Mr. G. E. Shores, Waterville, Maine, United States; got by Compton Lad (3764), dam (Gentle 5th) by Sailor (2200), g.d. (Gentle 2nd) by Golden Horn (2015), g.g.d. (Gentle) by Carlisle (923), g.g.g.d. (Lady) by The Knight (185), — by Monarch (504).

(3725) CARDINAL.

Red with white face, calved August 25, 1870; bred by and the property of Mr. W. B. Peren, Compton House, South Petherton, Somerset; got by Viceroy (3570), dam (Gipsy Queen) by Earl Derby 2nd (2510), g.d. — by Salisbury (2204), g.g.d. — by Magnet (823), g.g.g.d. — by Sir David (349), — by Prince Dangerous (362).

Digitized by Google

(3726) CARLINO.

Red with white face, calved December 21, 1868; bred by Mr. R. Keene, Pencraig, Caerleon, the property of Mr. Parry, The Hardwick, Abergavenny; got by Duke of Edinburgh (3078), dam (Fancy) by Sir Colin (1727), g.d. (Tidy) by General Wyndham (1590), g.g d. (Spot) by Prince Albert (2168), g.g.g.d. (Pet) by Young David (2325).

(3727) CARVER.

Red with white face, calved August 5, 1871; bred by and the property of Mr. W. W. Crapo, Flint Michigan, United States; got by Harry (3867), dam (Rosie) by Velvet Jacket (3568), g.d. (Gentle 7th) by Guelph (2023), g.g.d. (Gentle 2nd) by Golden Horn (2015), g.g.g.d. (Gentle) by Carlisle (923), — by The Knight (185), — by Monarch (504), — bred by the late Mr. Turner, of Noke Court, Leominster.

(3728) CASTLE MORE.

Grey, calved April 1, 1871; bred by Mr. B. Cocks, Tugford, Munslow, Church Stretton, the property of Mr. Bradley, Castle More, Much Wenlock; got by Pembridge 2nd (4011), dam (Lady Gray) by Wettleton (4244), g.d. — by Holdgate (1615), — by The Volunteer (2270), — by Sir Geoffrey (4120), — by The Count (2263).

(3729) CATO.

Red with white face, calved May 20, 1870; bred by Mr. J. White, Martindale, New South Wales, the property of Messrs. H. F. Smith & Co., Lyndhurst, Queensland; got by Julius Cæsar (3187), dam (Green Lady) by Privateer (3360), g.d. (Grace) by Vanguard (1109), g.g.d. (Beauty) by Cholstrey (217), g.g.g.d. (Graceful) by Zest of Oxford (2352).

Digitized by Google

(3730) CENTAUR.

Red with white face, calved September 4, 1870; bred by and the property of Lieut.-Col. Feilden, Dulas Court, Hereford; got by Perseverance (3312), dam (Fairmaid 4th) by The Prince of Wales (2820), g.d. (Fairmaid 3rd) by Mameluke (1307).

(3731) CHALLENGE THE SECOND.

Red with white face, calved in the month of October, 1868; bred by Mr. Taylor, Stretford Court, Leominster, the property of Mr. Downes, Maesmawr, Brecon; got by Challenge (3005A), dam (Cowslip 3rd by Croft (937), g.d. (Cowslip 2nd) by King John (830), g.g.d. g.g.g.d (Cowslip) bred by the late Mr. Mason, Middleton, Tenbury.

(3732) CHALLENGER.

Red with white face, calved December 13, 1870; bred by Mr. F. W. Stone, Moreton Lodge, Guelph, Canada West, the property of The Illinois Industrial University College, Champaign, Illinois, United States; got by Sir Charles (3434), dam (Princess 3rd) by Sailor (2200), g.d. (Princess 2nd) by Patriot (2150), g.g.d. (Princess) by Carlisle (923), g.g.g.d. (Peeress) by Monarch (504), — by St. Germans (227), — bred by the late Mr. Turner, Noke Court.

(3733) CHAMPION.

Red with white face, calved December 2, 1870; bred by Mr. W. R. Grose, Penpont, Wadebridge, Cornwall, the property of Mr. Symons, Lostwithiel, Cornwall; got by Zenith (3631), dam Baroness by Zippor (2354), g.d. (Princess) by Goldfinder 2nd (959), g.g.d. (Queen) by Forester (398), g.g.g.d. (Blowdy) by Hope (439), — (Beauty) by Sovereign (404).

Digitized by Google

(3734) CHAMPION.

Red with white face, calved February 16, 1871; bred by Mr. J. Hawes, Township of Guelph, Ontario, Canada, the property of Mr. F. W. Stone, Moreton Lodge Guelph, Canada West; got by Commander-in-Chief (3033), dam (Gentle 2nd) by Golden Horn (2015), g.d. (Gentle) by Carlisle (923), g.g.d. (Lady) by The Knight (185), g.g.gd. — by Monarch (504), — bred by the late Mr. Turner, of Noke Court.

(3735) CHAMPION.

Red with white face, calved July 20, 1871; bred by Sir J. R. Bailey, Bart., M.P., Glanusk Park, Crickhowell, the property of Mr. J. Williams, Pant-y-Trange Farm, Llangannidr, Breconshire; got by Stanway (2790), dam (Fancy) by Tom King (2829), g.d. (Spangle) by Colossus (3030), g.g.d. (Speckle) bred by the late Sir J. Bailey.

(3736) CHANCE.

Red with white face, calved March 20, 1869; bred by Mr. G. Tipton, Easton, Tenbury, the property of Mr. Yeld, Twyford, Leominster; got by Young Norton 2nd (4272), dam — by Baron Grove by Grove (370), g.d. — by Stanage (1742), g.g.d. — by Old Court (306).

(3737) CHANCELLOR THE SECOND.

Red with white face, calved January 1, 1870; bred by and the property of Mr. E. A. Benjafield, Stalbridge, Dorset; got by Chancellor (3008), dam (Matchless) by England's Glory —.

(3738) *CHANTER.

Red with white face, calved October 5, 1869; bred by and the property of Mr. E. Lister, Cefn Ila, Usk, Monmouthshire; got by Chorister (3021), dam (Coral) by The Doctor (1083), g.d. (Ear Ring) by Buckton (1891), g.g.d. (Ruby) by Young Walford (2897), g.g.g.d. — by Green's Grey Bull (850A), — by Son of Grove (370).

Digitized by Google

(3739) CHARACTER THE THIRD.

Red with white face, calved June 8, 1871; bred by and the property of Mr. J. B. Green, Marlow, Leintwardine; got by Renown (2719), dam (Cherry 3rd) by Zealous (2349), g.d. (Cherry 2nd) by Vanguard (1109), g.g.d. (Caroline) by Cholstrey (217), g.g.g.d. (Clara) by Zest of Oxford (2352), — by Discount (339).

(3740) CHARLATAN.

Red with white face, calved October 19, 1871; bred by and the property of Mr. D. Downes, Maesmawr, Brecon; got by Weston (3597), dam (Aniceta) by Baron of Noke (1862), g.d. (Fancy) by Young Phantom (3620), g.g.d. (Lovely) by Dewshall (358), g.g.g.d. (Eda) by Young Confidence (3611), — by Charity 2nd (516).

(3741) *CHARLEY THE BARONET.

Red with white face, calved February 8, 1871; bred by Mr. F. W. Stone, Moreton Lodge, Guelph, Canada West, the property of Mr. D. K. Shaw, Westfield, Chantanque Co., State of New York; got by Sir Charles (3434), dam (Baroness) by Carlisle (923), g.d. (Little Beauty) by Andrew 2nd (619), g.g.d. (Dainty) by Vulcan (1446), — bred by the late Mr. Turner, Noke Court.

(3742) CHATHAM THE SECOND.

Red with white face, calved August 18, 1868; bred by Mr. H. R. Evans, Jun., Swanstone Court, Dilwyn, Leominster, the property of Lord Clinton, Heanton Park, North Devon; got by Chieftain 2nd (1917), dam (Comely) by Chatham (1914), g.d. (Stately) by Swanstone (1072), g.g.d. (Juno) by Emperor (373), g.g.g.d. (Countess) by Coningsby (718), — by Young Trueboy (1475), — by Ashley Moor White Bull (870).

Digitized by Google

(3743) CHEAP JOHN.

Red with white face, calved in the month of February, 1869; bred by Mr. T. Nott, Letton, Brampton Bryan, Herefordshire, the property of Mr. Davies, Colffin, Llansaintfraid, Montgomeryshire; got by Son of Zealous (2349), dam (Empress) by The Grove (1764), g.d. (Emily) by Young Ben (3609), g.g.d. (Emerald) by Mortimer (896), g.g.g.d. (Emma) by Son of Old Court (306).

(3744) CHEESEWRING.

Red with white face, calved October 3, 1870; bred by and the property of Messrs. G. and W. Lobb, Lawhitton, Launceston; got by Mountain Chief 2nd (3268), dam (Damsel 5th) by Zenith (2350), g.d. (Damsel 3rd) by Young Orleton (1476), g.g.d. (Damsel) by Protector 2nd (1362), g.g.g.d — by Rory O'More (1711), — by Youngster (2899).

(3745) CHESNUT.

Red with white face, calved March 13, 1871; bred by Mr. J. H. Whitehouse, Ipsly Court, Redditch, the property of Mr. J. Hadon, Ipsly, Redditch; got by Goldfinch (3133), dam (Carnation) by Middleton (2639), g.d. (Countess) by Mameluke (1307), g.g.d. (Miss Cotmore 2nd) by Lottery 2nd (408). g.g.g.d. — by Cotmore (376), — by Conqueror (412).

(3746) CHEVALIER.

Red with white face, calved October 1, 1869; bred by Mr. J. H. Arkwright, Hampton Court, Leominster, the property of Mr. W. C. Davey, Horn Park, Beaminster, Dorset; got by Sir Hungerford (3447), dam (Curly 3rd) by Mortimer (1328), g.d. (Curly 2nd) by Riff Raff (1052), g.g.d. (Curly) by Jupiter (1289), g.g.g.d. — by Reliance (278).

Digitized by Google

(3747) CHIEFTAIN.

Red with white face, calved October 5, 1869; bred by Mr. F. W. Stone, Moreton Lodge, Guelph, Ontario, Canada, the property of Mr. Barley, State of Maine, United States; got by The Moreton Hero (3519), dam (Princess 2nd) by Patriot (2150), g.d. (Princess) by Carlisle (923), g.g.d. (Peeress) by Monarch (504), g.g.g.d. — by St. German's (227), — bred by the late Mr. Turner of Noke Court.

(3748) CHIRBURY.

Red with white face, calved May 24, 1869; bred by Mr. T. Nott, Letton, Brampton Brian, Hereford, the property of Mr. Shuker, Heightley Hall, Chirbury, Salop; got by Son of Zealous (2349), dam (Miss Jeffries) by The Grove (1764), g.d. (Emerald) by Mortimer (896), g.g.d. (Emma) by Son of Old Court (306), g.g.g.d. — by Son of Confidence (367).

(3749) CINCINNATUS.

Red with white face, calved August 21, 1871; bred by and the property of Mr. W. Tudge, Adforton, Leintwardine, Herefordshire; got by Sir Roger (4133), dam (Deborah) by Pilot (2156), g.d. (Darling) by Carbonel (1525), g.g.d. (Daisy) by The Doctor (1083), g.g.g.d. (Dainty) by Orleton (901), — (Pretty Maid) by Nelson (1021), — (Pretty Maid) by Turpin (300).

(3750) CLANSMAN.

Red with white face, calved January 14, 1870; bred by the Rev. A. Clive, Whitfield, Hereford, the property of Mr. E. J. Morris, Stanley, Pontlarge, Winchcomb; got by Chieftain 4th (2458), dam (Pigeon) by Plato (2161), g.d. (Perfection) by Trader (1101), g.g.d. — by Mr. Hewer's bull —, g.g.g.d. — by Andrew 2nd (619).

Digitized by Google

(3751) CLARET.

Red with white face, calved September 6, 1868; bred by Mr. H. R. Evans, Junr., Swanstone Court, Dilwyn, Leominster, the property of Mr. J. H. Arkwright, Hampton Court, Leominster; got by Chieftain 2nd (1917), dam (Nelly) by Rambler (1046), g.d. (Silver 2nd) by Swanstone (1072), g.g.d. (Silver) by Coningsby (718).

(3752) CLOD HOPPER.

Red with white face, calved August 22, 1871; bred by and the property of Mr. T. Fenn, Stonebrook House, Ludlow; got by Severus 2nd (2747), dam (Duchess of Bedford 5th) by Prime Minister (2689), g.d. (Duchess of Bedford) by Arthur Napoleon (910), g.g.d. — bred by the late Mr. Vaughan, Cholstrey.

(3753) CLODOCK.

Red with white face, calved July 5, 1870; bred by Lieut.-Col. Feilden, Dulas Court, Hereford, the property of Mr. G. Watkins, Middle Cwm, Clodock, Hereford; got by Warrior (3586), dam (Chance) by General (1251), g.d. — bred by the late M. T. Fluck, Didley.

(3754) CLUMBER.

Red with white face, calved July 1, 1871; bred by and the property of Mr. E. Bowen, Corfton, Ludlow; got by Lord Lincoln (3220), dam (Lady Wiseman) by Cardinal Wisemen (1168), g.d. — by Governor (464), g.g.d. — by Mercury (361), g.g.g.d. — by Corfton (1188).

(3755) COCK OF THE WALK.

Red with white face, calved June 17, 1869; bred by Mr. H. N. Edwards, Broadward, Leominster, the property of Mr. O. Bloxsome, Ranger's Valley, New England, Australia; got by Lord Raglan

Digitized by Google

(3225), dam (Cowslip) by Philip (3314), g.d. (Columbine 2nd) by San-ja-cinto (2209), g.g.d. (Columbine) by Chadnor (1531), g.g.g.d. (Strapper) by Miliam (1321), — by Plunder (1038), — by White Nob (1116).

(3756) CŒUR-DE-LION.

Red with white face, calved July 9, 1871; bred by and the property of Mr. R. Hill, Orleton Court, Ludlow, Salop; got by Stout (3477), dam (Wye) by Sir George, alias Umpire (2764), g.d. (Teme) by Broncroft (1889), g.g.d. (Severn) by Chanticleer (1173).

(3757) COLLEGIAN.

Red with white face, calved August 14, 1869; bred by Mr. W. Tudge, Adforton, Leintwardine, Herefordshire, the property of Mr. T. Dew, Whitney Court, Hereford; got by Orleans (2661), dam (Deborah) by Pilot (2156), g.d. (Darling) by Carbonel (1525), g.g.d. (Daisy) by The Doctor (1083), g.g.g.d. (Dainty) by Orleton (901), — by Nelson (1021), — by Turpin (300).

(3758) COLONEL COCHRANE.

Red with white face, calved June 10, 1870; bred by and the property of Mr. G. E. Shores, Waterville, Maine, United States; got by Compton Lad (3764), dam (Necklace 4th) by Canadian Chief (2441), g.d. (Necklace) by Patriot (2150), g.g.d. (Nelly) by Carlisle (923), g.g.g.d. (Peeress) by Monarch (504), — by St. Germans (227), — bred by the late Mr. Turner, Noke, Leominster.

(3759) COLONEL STONE.

Red with white face, calved March 7, 1871; bred by and the property of Messrs. Underwood, Fayette, Kennebec, Co. Maine, United States; got by Ontario Chief (3292), dam (Gentle 10th) by Sailor (2200), g.d. (Gentle 2nd) by Golden Horn (2015), g.g.d. (Gentle) by Carlisle (923), g.g.g.d. (Lady) by The Knight (185), — by

Digitized by Google

Monarch (504), — by a bull bred by the late Mr. Turner, Noke Court.

(3760) COLORADO CHIEF.

Red with white face, calved November 15, 1869; bred by Mr. F. W. Stone, Moreton Lodge, Guelph, Canada West, the property of Mr. J. W. Prowers, Boggsville Farm, Colorada, United States, America; got by Sir Charles (3434), dam (Vesta 3rd) by Patriot (2150), g.d. (Vesta 2nd) by Shobdon (1725), g.g.d. (Vesta) by Carlisle (923), g.g.g.d. (Lady) by The Knight (185), — by Monarch (504), — bred by the late Mr. Turner, Noke Court.

(3761) COLOSSUS.

Red with white face, calved in the month of March, 1871; bred by and the property of Mr. T. Lewis, The Woodhouse, Leominster; got by Orleton (3293), dam (Fairmaid) by Lion (2599), g.d. (Young Lovely) by David (1204).

(3762) COMBAT.

Red with white face, calved July 25, 1869; bred by and the property of Mr. E. T. Goldingham, Grimley, Worcester; got by Challenge (3005A), dam (Strawberry 3rd) by King James (978), g.d. (Strawberry) by Andrew (1495), g.g.d. — by Cotmore (376), g.g.g.d. — by Eyton (557).

(3763) COMET.

Red with white face, calved in the month of July, 1871; bred by and the property of Messrs. Barnes and Smith, Dyraaba, New South Wales; got by Avon (2393), dam (Silver Star) by Stanway 2790, g.d. (Duchess 3rd) by Harold (2029), g.g.d. (Duchess 2nd) by Carbonel (1525), g.g.g.d. (Duchess) by Stanage (1741), — by Nelson (1021), — by Turpin (300), — by a Tully Bull —, — by Crabstock (303).

Digitized by Google

(3764) *COMPTON LAD.

Red with white face, calved December 8, 1865; bred by M. J. L. Gibb, Compton, Canada East, the property of Mr. H. C. Burleigh, Fairfield, Somerset, Co. Maine, United States; got by Guelph (2023), dam (Venus) by Sailor (2200), g.d. (Verbena) by Carlisle (923), g.g.g.d. (Flower) by Radnor —.

(3765) CONFESSOR THE THIRD.

Red with white face, calved in the year 1869; bred by Mr. J. B. Green, Marlow, Leintwardine, the property of Mr. Amies, Stoke Castle, Salop; got by Zealous (2349), dam (Comely) by Vanguard (1109), g.d. (Columbine) by Kinlet (1293), g.g.d. (Countess) by Cholstrey (217), g.g.g.d. (Clara) by Discount (339).

(3766) CONFESSOR THE FOURTH.

Red with white face, calved in the year 1870; bred by Mr. J. B. Green, Marlow, Leintwardine, the property of Mr. Galliers, Buckton Park, Leintwardine; got by Zealous (2349), dam (Comely) by Vanguard (1109), g.d. (Columbine) by Kinlet (1293), g.g.d. (Countess) by Cholstrey (217), g.g.g.d. (Clara) by Discount (339).

(3767) CONFLICT.

Red with white face, calved in the month of September, 1869; bred by the late Mr. Taylor, Stretford Court, Leominster, the property of Mr. R. T. Davis, Walton Grange, Much Wenlock, Salop; got by Challenge (3005A), dam (Miss Burrington) by Ben Bolt (1871), g.d. (Countess) by Confidence (367), g.g.d. — by Emperor (221), g.g.g.d. — by Byron (440).

(3768) *COP HALL *(a Twin).*

Red with white face, calved July 18, 1871; bred by and the property of Mr. T. Fenn, Stonebrook House, Ludlow; got by Severus

Digitized by Google

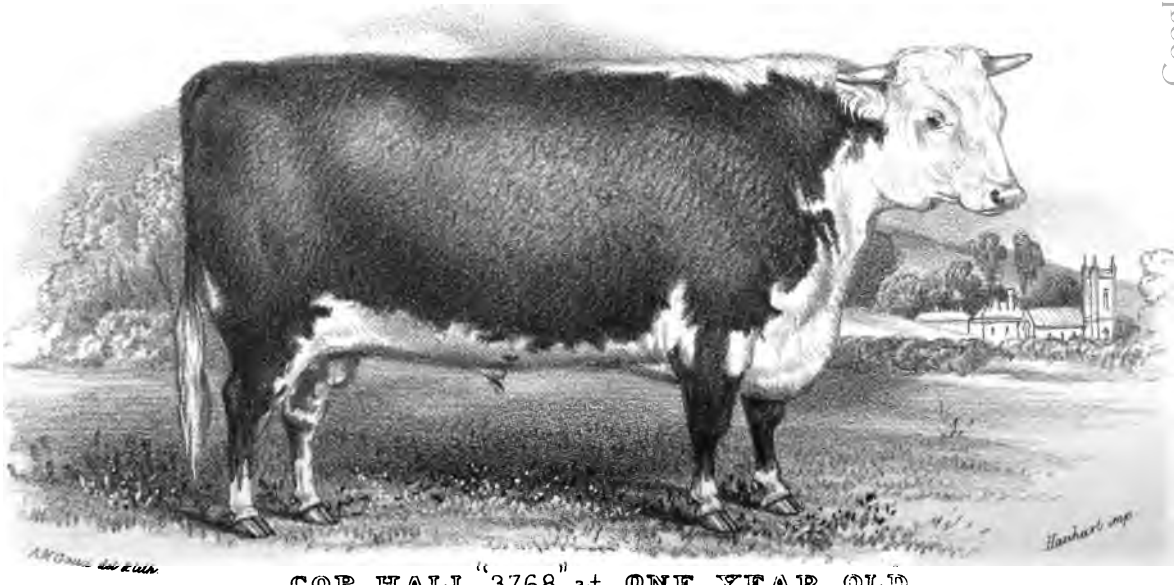

COP HALL "3768" at ONE YEAR OLD.
Bred by Mr T Fenn, Stonebrook House, Ludlow.

Digitized by Google

Digitized by Google

2nd (2747), dam (Butterfly) by Symmetry (2799), g.d. — by Sir Thomas (2228), g.g.d. — Master Butterfly (1313).

(3769) CORIOLANUS.

Red with white face, calved August 29, 1870; bred by Mr. W. Tudge, Adforton, Leintwardine, Herefordshire; the property of Mr. B. Lutley, Brockhampton, Worcester; got by Claudius (3025), dam (Clarissa) by Serjeant (2746), g.d. (Clara) by The Grove (1764), g.g.d. (Comely) by Orleton (901), g.g.g.d. (Young Spot) by Nelson (1021), — by Turpin (300), — by a bull bred by the late Mr. Tully.

(3770) CORNIE.

Red with white face, calved April 3, 1870; bred by and the property of Mr. W. W. Crapo, Flint, Michigan, United States; got by Velvet Jacket (3568), dam (Gentle 7th) by Guelph (2023), g.d. (Gentle 2nd) by Golden Horn (2015), g.g.d. (Gentle) by Carlisle (923), g.g.g.d. Lady by The Knight (185), — by Monarch (504), — bred by the late Mr. Turner, Noke Court.

(3771) CORPORAL.

Red with white face; bred by the late Mr. T. Edwards, Wintercott, Leominster, the property of Mr. W. Lane, Compton Casey, Andoversford; got by Adforton (1839), dam (Gloucester) by Sir Newton (1731), g.d. (Red Rose) by Wellington (1113), g.g.d. (Rose) by Stretford (1749), g.g.g.d. (Beauty) by Big Ben (248).

(3772) COURIER.

Red with white face, calved July 2, 1870; bred by Mr. J. H. Arkwright, Hampton Court, Leominster, the property of Mr. W. C. Davy, Horn Park, Beaminster, Dorset; got by Treasure (3550), dam (Violet) by Mortimer (1328), g.d. — by Jupiter (1289), g.g.d. — by Reliance (278).

Digitized by Google

(3773) COWBOY.

Red with white face, calved April 24, 1871; bred by Mr. J. B. Green, Marlow, Leintwardine. the property of Mr. E. Jones, The Moat, Knighton; got by Dauphin 2nd (3783), dam (Cowslip 2nd) by Renown (2719), g.d. (Cowslip) by Zealous (2349), g.g.d. (Cowslip) by Vanguard (1109), g.g.g.d. (Cowslip) by Beefy Ben (1869), — by Zest of Oxford (2352), — by Monkland (552), — by Goldfinder (383).

(3774) COXY.

Red with white face, calved July 12, 1869; bred by and the property of Mr. J. Newbery, Barston, Solihull; got by Big Ben (2960), dam (Jane Hathaway) by Royal Oak (2734), g.d. (Ann Hathaway) by Luddington (2095), g.g.d. (Barbara) by Albert Edward (859), g.g.g.d. (Big Damsel) by The Count (351), — by Cholstrey (868), — by Coleman's Bull (1547), — by Chancellor (156), — by Thickset (1769), — bred by the late Mr. Knight, Downton Castle.

(3775) CRONKHILL.

Red with white face, calved February 23, 1871; bred by and the property of Mr. J. Hill, Felhampton Court, Church Stretton; got by Hopeful 2nd (3876), dam (Apricot) by Conqueror (1929), g.d. (Peach) by Van Tromp (2291), g.g.d. (Polyanthus) by Albert Edward (859), g.g.g.d. — by Walford (871), — by Tom Thumb (243), — by The Count (351), — by Young Trueboy (1475), — by Cholstrey (868), — bred by the late Mr. Knight, Downton Castle.

(3776) CROWN PRINCE.

Red with white face, calved August 24, 1869; bred by Mr. T. Duckham, Baysham Court, Ross, the property of Messrs. Mort and Co., Sydney, New South Wales; got by Avon (2393), dam (Lucy)

Digitized by Google

by Cato (1902), g.d. (Marchioness) by Cronkhill (1558), g.g.d. (Duchess) by Uncle Tom (1108), g.g.g.d. (Countess) by Colossus (591), — by Woodman (402), — by Sheriff (397).

(3777) *CROWN PRINCE.

Red with white face, calved June 25, 1871; bred by and the property of Mr. H. C. Burleigh, Fairfield, Somerset, Co. Maine, United States; got by Compton Lad (3764), dam (Hebe 4th) by Sailor (2200), g.d. (Hebe 2nd) by Patriot (2150), g.g.d. (Hebe) by Carlisle (923), g.g.g.d. (Young Spot) by Radnor —, — bred by the late Mr. Galliers, Shobdon.

(3778) CROWN PRINCE.

Red with white face, calved December 27, 1871; bred by and the property of Mr. F. W. Stone, Moreton Lodge, Guelph, Ontario, Canada; got by Sir Charles (3434), dam (Princess 3rd) by Sailor (2200), g.d. (Princess 2nd) by Patriot (2150), g.g.d. (Princess) by Carlisle (923), g.g.g.d. (Peeress) by Monarch (504), — by St. Germans (227), — bred by the late Mr. Turner, Noke Court.

(3779) CUPID.

Red with white face, calved in the month of March, 1868; bred by and the property of Mr. J. Burlton, Luntley, Leominster; got by Leo (3209), dam (Damsel 2nd) by Rifleman (2189), g.d. (Damsel) by Havelock (1609), g.g.d. — by Sampson (1061), g.g.g.d. — by Red Ben (768), — by The Count (351), — by a Son of Goldfinder (383).

(3780) CUPID THE SECOND.

Red with white face, calved June 1, 1871; bred by and the property of Messrs. J. H. and G. S. Burleigh, Mechanicsville, Cedar, Co. Iowa, United States; got by Cupid (3055), dam (Sweetheart 5th) by The Moreton Hero (3519), g.d. (Sweetheart 3rd) by Guelph

Digitized by Google

(2023), g.g.d. (Sweetheart) by Albert Edward (859), g.g.g.d. (Whiteheart) by Attingham (911), — by Wonder (420), — by Cholstrey (868), — by Green's Grey Bull (850A), — by Chancellor (156), — by Thickset (1769), — bred by the late Mr. Knight, Downton Castle.

(3781) CURLY.

Red with white face, calved July 2, 1869; bred by Mr. B. Rogers, The Grove, Pembridge, the property of Mr. Wathen, Bridge Court, Hereford; got by Sir Thomas (2228), dam (Cherry) by Alexander (2384), g.d. (Cherry) by Protection (794), g.g.d. (Cherry) by Young Royal (1470), g.g.g.d. (Cherry) by a Son of Quicksilver (353).

(3782) CURLY.

Red with white face, calved May 13, 1871; bred by and the property of Mr. H. Cooke, Wintercott, Leominster; got by Albert 2nd (3649), dam (Beauty) by Sir Artful (3426), g.d. (Beauty) by Son of Sir Benjamin (1387), g.g.d — by Alfred Ernest (1143).

(3783) DAUPHIN THE SECOND.

Red with white face, calved in the year 1869; bred by Mr. J. B. Green, Marlow, Leintwardine, the property of Mr. B. Rogers, The Grove, Pembridge; got by Zealous (2349), dam (Dowager) by Beefy Ben (1869), g.d. (Dainty) by Cholstrey (217), g.g.d. (Dairymaid) by Zest of Oxford (2352), g.g.g.d. — by Discount (339) — bred by Mr. Jones, Breinton.

(3784) DAUPHIN THE THIRD.

Red with white face, calved in the year 1871; bred by Mr. J. B. Green, Marlow, Leintwardine, the property of Mr. Bach, Morton, Salop; got by Zealous (2349), dam (Duchess 3rd) by Renown (2710), g.d. (Dowager) by Beefy Ben (1869), g.g.d. (Dainty) by Cholstrey

Digitized by Google

(217), g.g.g.d. (Dairymaid) by Zest of Oxford (2352), — by Discount (339).

(3785) DELBURY.

Red with white face, calved January 25, 1871; bred by Mr. F. Southern, Kempton, Ludlow, the property of Mr. J. H. Hardman, Dilbury, Bromfield; got by Ernest (3093), dam (Stanage Lass) by Kempton —.

(3786) DERMOT.

Red with white face, calved June 11, 1871; bred by Mr. P. Turner, Leen, Pembridge, the property of Mr. Archer, Gracemere, Rockhampton, Queensland; got by Leopold (3912), dam (Rhodia) by Subaltern (2794), g.d. (Norma) by Bolingbroke (1883), g.g.d. (Carissima) by Felix (953), g.g.g.d. (Rosabella) by Duke of St. Albans (945), — (Rosa) by Sir Walter (352), — (Blossom) by Commerce (354).

(3787) DESERT KING.

Red with white face, calved July 29, 1871; bred by and the property of Mr. T. Fenn, Stonebrook House, Ludlow; got by Severus 2nd (2747), dam (Butterfly 2nd) by Symmetry (2799), g.d. — by Sir Thomas (2228), g.g.d. — by Master Butterfly (1313).

(3788) DIAMOND.

Red with white face; bred by Mr. J. Hewer, Vern House, Marden, Hereford.

(3789) DISCOUNT THE SECOND.

Red with white face, calved July 10, 1871; bred by and the property of Mr. B. Rogers, The Grove, Pembridge; got by Sir Thomas (2228), dam (Spot 5th) by Discount (2498), g.d. (Spot 3rd) by The Grove (1764), g.g.d. (Spot 2nd) by Old Court 2nd (2140).

Digitized by Google

(3790) DOCTOR THE SECOND.

Red with white face, calved May 28, 1871; bred by and the property of Mr. T. Myddleton, Llynaven, Clun, Salop; got by Sir Thomas 2nd (2778), dam (Young Moss Rose) by Doctor (1964), g.d. (Old Moss Rose) bred by Mr. Hewer, Vern House, Hereford.

(3791) DOCTOR VERN.

Red with white face, calved February 28, 1867; bred by Mr. T. Fenn, Stonebrook House, Ludlow, the property of Mr. G. Fenn, The Willows, Ludlow; got by Doctor (1964), dam (Wallflower) by Cyrus (1199), g.d. (Gillyflower) by Governor (464), g.g.d. (Beauty) by Counsellor (422).

(3792) DOMINION PRINCE.

Red with white face, calved November 7, 1869; bred by Mr. F. W. Stone, Moreton Lodge, Guelph, Ontario, Canada, the property of Mr. J. Hawes, Township of Geulph, Ontario, Canada; got by The Moreton Hero (3519), dam (Gentle 2nd) by Golden Horn (2015), g.d. (Gentle) by Carlisle (923), g.g.d. (Lady) by The Knight (185), g.g.g.d. — by Monarch (504), — bred by the late Mr. Turner, Noke Court.

(3793) DON JUAN.

Red with white face, calved September 7, 1871; bred by Sir J. R. Bailey, Bart., M.P., Glanusk Park, Brecon, the property of Mr. W. Thomas, Gilfach, Crickhowell; got by Stanway (2790), dam (Gaylass 2nd) by Colossus (3030), g.d. (Gaylass) by Telegraph —.

(3794) DORE.

Red with white face, calved October 29, 1869; bred by Lieut.-Col. Feilden, Dulas Court, Hereford, the property of Mr. W. Badham, Pont-y-pina, Vowchurch, Hereford; got by Statesman (3474), dam

Digitized by Google

(Jeffry 2nd) by Garrick Junior (2532), g.d. (Old Jeffry) by Sovereign (404), g.g.d. — by Lottery (410), g.g.g.d. — bred by the late Mr. T. Jeffries, The Grove.

(3795) DRACO.

Red with white face, calved September 21, 1871; bred by and the property of Mr. P. Turner, The Leen, Pembridge; got by Bachelor (2941), dam (Claudia) by Franky (1243), g.d. (Nonpareil) by Bertram (1513), g.g.d. (Exquisite) by Sir David (349), g.g.g.d. (Nell Gwynne) by The Knight (185), — by Sir Walter (352), — by Commerce (354).

(3796) *DUC D'AUMALE.

Red with white face, calved August 15, 1870; bred by and the property of Mr. J. Baldwin, Luddington, Stratford-on-Avon; got by Landseer (3202), dam (Prima Donna 5th) by Adolphus —, g.d. (Prima Donna 3rd) by Sir Thomas (2228), g.g.d. (Prima Donna) by King James (978), g.g.g.d. (Longhorns) by Andrew 2nd (619), — by Prince —, by Dayhouse (299).

(3797) DUC DE GUISE.

Red with white face, calved December 1, 1870; bred by and the property of Mr. J. Baldwin, Luddington, Stratford-on-Avon; got by Landseer (3202), dam (My Lady) by Sir Thomas (2228), g.d. (Peeress) by Chieftain (930), g.g.d. (Grand Duchess) by Madoc (899), g.g.g.d. (Duchess) by Young Hope (343), — by Chance (348), — bred by Mr. Williams, Newton, Brecon.

(3798) DUKE.

Red with white face, calved March 31, 1871; bred by and the property of Mr. C. H. Hinckesman, The Poles, Ludlow; got by Lothair (3946), dam (Churchhouse 8th) by Yeoman 2nd (3607), g.d.

Digitized by Google

(Churchhouse 4th) by Berwick (1874), g.g.d. (Churchhouse) by Andrew 2nd (619), g.g.g.d. (Churchhouse) by Cotmore (376).

(3799) DUKE OF ABERCORN *alias* ACCIDENT.

Red with white face, calved September 1, 1868; bred by Mr. T. Nott, Letton, Brampton Brian, the property of Mr. Gibbs, Moorend, Munsley, Ledbury; got by Chieftain 3rd (2457), dam (Graceful) by The Grove (1764).

(3800) DUKE OF LANCASTER.

Red with white face, calved in the year 1855; bred by and the property of Mr. G. Smythies, Marlow, Leintwardine, Herefordshire; got by Prince of Wales (4057), dam — by Expectation (755), g.d. — by The Count (200), g.g.d. — by Woodstock (24).

(3801) *DUKE OF SOMERSET.

Red with white face, calved March 4, 1869; bred by and the property of Mr. G. E. Shores, Waterville, Maine, United States; got by Compton Lad (3764), dam (Hebe 2nd) by Patriot (2150), g.d. (Hebe) by Carlisle (923), g.g.d. (Young Spot) by Radnor —, g.g.g.d. (Old Spot) bred by the late Mr. Galliers, Shobdon.

(3802) DUKE OF SOMERSET THE SECOND.

Red with white face, calved May 20, 1870; bred by and the property of Mr. G. E. Shores, Waterville, Kenebec, Co. Maine, United States; got by Compton Lad (3764), dam (Hebe 2nd) by Patriot (2150), g.d. (Hebe) by Carlisle (923), g.g.d. (Young Spot) by Radnor —, g.g.g.d. (Old Spot) bred by the late Mr. Galliers, Shobdon.

(3803) DUKE OF STANLEY.

Red with white face, calved February 16, 1871; bred by and the property of Mr. E. J. Morris, Stanley, Pontlarge, Winchcomb, Gloucester; got by Monitor (3263), dam (Lady Ivington) by Sir

Digitized by Google

Thomas (2228), g.d. (Triumph) by King James (978), g.g.d. (Triumph) by Fair Boy (617), g.g.g.d. (Tractable) by Original (216).

(3804) EARL OF OXFORD.

Red with white face, calved March 22, 1871; bred by and the property of Mr. T. Duckham, Baysham Court, Ross; got by Avon (2393), dam (Eywood 2nd) by Reginald (3379), g.d. (Darling) by Commodore (2472), g.g.d. (Delight) by Pope (527), g.g.g.d. (Eywood) by Cotmore 2nd (1191), — bred by the late Earl of Oxford.

(3805) EMBLEM.

Red with white face, calved May 20, 1871; bred by and the property of Mr. J. Rogers, Letchmoor, Presteign; got by Jupiter (3191), dam (Fairmaid 3rd) by Bolingbroke (1883), g.d. (Fairmaid 2nd) by Madley (1301), g.g.d. (Fairmaid) by Gaylad 2nd (1589), g.g.g.d. — by Prince (251).

(3806) EMBLEMATIC.

Red with white face, calved May 26, 1871; bred by and the property of Mr. J. Rogers, Letchmoor, Presteign; got by Jupiter (3191), dam (Young Prettymaid) by Sir Thomas (2228), g.d. (Prettymaid) by Protection (794).

(3807) EMPEROR.

Red with white face, calved July 24, 1869; bred by Mr. T. Roberts, Lawton Bury, Leominster, the property of Mr. Symonds, Field's Place, Weobly; got by King Tom (3198), dam (Red Cap) by Sir Thomas (2228), g.d. (Red Cap) by Croft (937).

(3808) EMPIRE.

Red with white face, calved July 20, 1869; bred by and the property of Mr. J. Rogers, Letchmoor, Presteign; got by Young Zealous (3627), dam (Sovereign) by Claret (1921), g.d. — by Dilwyn —, g.g.d. — by Portrait (372), g.g.g.d, — by Sovereign (404).

Digitized by Google

(3809) ENGLAND'S GLORY.

Red with white face, calved October 11, 1871; bred by and the property of Messrs. T. Canning and Son, Manor House, Shottery, Stratford-on-Avon; got by Landseer (3202), dam (Fairy 2nd) by Luddington (2095), g.d. (Fairy) by Trader (1101), g.g.d. (Fat Rumps) by Robin Hood (664), g.g.g.d. (Gaudy) by Son of Governor (464).

(3810) ENTERPRISE.

Red with white face, calved October 16, 1870; bred by and the property of Mr. G. Child, Weston, Pembridge; got by Theodore (3534), dam (Fairmaid) by Wellington (1112), g.d. (Old Lame Fairmaid) by Hope (439), g.g.d. — by Broomstick (782).

(3811) ESCAPE.

Red with white face, calved September 23, 1868; bred by Mr. T. Rogers, Coxall, Brampton Brian, Herefordshire, the property of Mr. W. Mainwaring, Brimfield, Ludlow; got by Battenhall (2406), dam (Teresa) by Matchless (2110), g.d. (Triumph) by King James (978), g.g.d. — by Fair Boy (617), g.g.g.d. — by Original (216).

(3812) ETHELRED.

Red with white face, calved October 30, 1869; bred by the Earl of Southesk, Kinnaird Castle, Brechin, N.B., the property of Mr. G. Walker, Mains of Barra, Old Meldrum, N.B.; got by Tomboy (3546), dam (Emily) by Adforton (1839), g.d. (Damsel) by Sir Newton (1731), g.g.d. (Lady 2nd) by Croft (937), g.g.g.d. (Lady) by Paddock (773), — by Coningsby 2nd (1552).

(3813) ETON MONTEM.

Red with white face, calved June 4, 1869; bred by Mr. R. S. Fetherstonhaugh, Rockview, Killucan, Ireland, the property of Mr.

Digitized by Google

R. W. Reynall, Killynon, Killucan, Ireland; got by Sir Harry (2767), dam (Bombazine) by Goldfinder 2nd (959), g.d. (Bombazine) by Magnet (823).

(3814) EYTON THE SECOND.

Red with white face, calved February 4, 1868; bred by and the property of Mr. T. L. Meire, Eyton-on-Severn, Salop; got by Eyton (3095), dam (Sabrina) by Severn (1382), g.d. (Beauty) by Attingham (911), g.g.d. (Silver) by Emperor (221).

(3815) FACT.

Red with white face, calved October 26, 1870; bred by and the property of Lieut.-Col. Fielden, Dulas Court, Hereford; got by Warrior (3586), dam (Jeffry 2nd) by Garrick Junior (2532), g.d. (Old Jeffry) by Sovereign (404), g.g.d. — by Lottery (410), g.g.g.d. — bred by the late Mr. T. Jeffries, The Grove.

(3816) FAIRBOY.

Red with white face, calved March 18, 1871; bred by Mr. B. Hawkins, Orleton, Ludlow, the property of Mr. R. Bowen, Yarpole; got by Sir George (3439), dam (Little Beauty) by Noble Boy (1337), g.d. (Beauty) by Pilot (1036), g.g.d. (Comely) by Young Chancellor (1124), g.g.g.d. (Damsel) by Jerry (976), — by Quality (703), — by Petchfield (649).

(3817) FAIRFAX.

Red with white face, calved August 10, 1869; bred by Mr. T. Duckham, Baysham Court, Ross, the property of Messrs. Dangar, Geyde, & Co., Sydney, New South Wales; got by Avon (2393), dam (Fairlass) by Earl Derby (1979, g.d. (Fairmaid) by Woodbine (1120), g.g.d. (Beauty) by Rory O'More (1711).

Digitized by Google

(3818) FANCIFUL.

Red with white face, calved October 3, 1870; bred by and the property of Mr. R. Tanner, Frodesley, Dorrington, Salop; got by Ponsonby (3324), dam (Fancy Leominster 2nd) by Challenge (3005A), g.d. (Countess 4th) by St. Oswall (1378), g.g.d. (Fancy Leominster) by King John (830), g.g.g.d. (Countess) bred by the late Mr. Bowen, Monkland.

(3819) FAVONIUS.

Red with white face, calved May 9, 1870; bred by Mr. T. Pearce, Snowdle, Peterchurch, the property of Mr. W. Badham, Arkstone Court, Hereford; got by Gratitude (3146), dam (Elegance) by Cholstrey Boy (1175), g. d. (Elegance) bred by the late Mr. P. Morgan, Abbey Dore.

(3820) FORESTER THE SECOND.

Red with white face, calved July 22, 1871; bred by Mr. J. Price, Court House, Pembridge, the property of Mr. H. Gwynne Vaughan, Cyngordy, Llandovery; got by Paragon (2665), dam — by Goldfinder 2nd (959), g. d. — by Magnet (823), g.g.d. — by Forester (398).

(3821) FOX GLOVE.

Red with white face, calved March 20, 1871; bred by Mr. J. H. Whitehouse, Ipsley Court, Redditch, the property of Mr. Brown, Webb Heath, Redditch; got by Jack (3174), dam (Lelia) by Goldfinch (3133), g.d. (Adeline) by Chieftain (930), g.g.d. (Grand Duchess) by Madoc (899), g.g.g.d. (Duchess) by Young Hope (343), — (Duchess) by Chance (348), — bred by the late Mr. D. Williams, Newton, Brecon.

Digitized by Google

(3822) FRANK (*a Twin*).

Red with white face, calved August 5, 1870; bred by and the property of Mr. J. T. Paul, Trelonk, Grampound, Cornwall; got by Gamester (3118), dam (Kitty) by Conservative (1931).

(3823) FRANKLIN.

Red with white face, calved February 23, 1869; bred by Mr. W. Taylor, Thingehill Court, Hereford, the property of Mr. E. Taylor, Whitton, Leintwardine; got by Sir Frank (2762), dam (Lily 2nd) by The Friar (1085), g.d. (Lily) by Malcolm (1305).

(3824) FRODESLEY.

Red with white face, calved May 10, 1869; bred by Mr. B. Rogers, The Grove, Pembridge, the property of Mr. W. G. Preece, Frodesley Park, Salop; got by Sir Thomas (2228), dam (Tidy) by Zouavite (2364), g.d. (Tidy) by Protection (794), g.g.d. (Tidy) by Young Royal (1470).

(3825) FRODESLEY THE THIRD.

Red with white face, calved July 18, 1870; bred by and the property of Mr. Richard Tanner, Frodesley, Dorrington, Salop; got by Frodesley (3110), dam (Lady Clyde) by Lord Clyde (2084), g.d.—by Young Gaylad —, g.g.d. — by Zeno (3632).

(3826) GAIETY.

Red with white face, calved August 31, 1871; bred by and the property of Mr. H. Gibbons, Hampton Bishop, Hereford; got by Gift (3125), dam (Diana) by Shamrock 2nd (2210), g.d. (Dainty) by The Admiral (1078), g.g.d. (Lofty) by Young Gaylad (1463), g.g.g.d. (Staggy) by Zephyr (1826).

(3827) GALLANT.

Red with white face, calved July 5, 1869; bred by Mr. B. Rogers, The Grove, Pembridge, the property of Mr. J. B. Downing, Holm

Digitized by Google

Lacey, Hereford; got by Sir Thomas (2228), dam (Miss Stanton) by Interest (2046), g.d. (Miss Stanton) by The Grove (1764), g.g.d. (Miss Stanton) by Severus (1062), g.g.g.d. (Miss Stanton) by Gaylad 2nd (1589), — by Portrait (372).

(3828) GAMBETTA.

Red with white face, calved August 2, 1869; bred by Mr. W. Tudge, Coston Hall, Aston-on-Clun, Salop, the property of Mr. W. Badham, Arkstone Court, Hereford; got by Orleans (2661), dam (Elva) by Burgundy (2991), g.d. (Eugenie) by Sir Colin (2216), g.g.d. (Empress 2nd) by Cousin John (1195), g.g.g.d. (Empress) by The Doctor (1083), — by Orleton (901), — by Nelson (1021).

(3829) GAY BOY.

Red with white face, calved August 5, 1869; bred by and the property of Mr. J. H. Arkwright, Hampton Court, Leominster; got by Sir Hungerford (3447), dam (Olive) by Sir Oliver 2nd (1733), g.d. (Gay Lass) by Riff Raff (1052), g.g.d. (Gaily) by Quicksilver 2nd —, g.g.g.d. — by Jupiter (1289), — by Reliance (278).

(3830) GAY LAD (*a Twin*).

Red with white face, calved November 5, 1870; bred by and the property of Mr. J. T. Paul, Trelonk, Grampound, Cornwall; got by Gamester (3118), dam (Pretty Lass) by Commodore (2471), g.d. (Kitty) by Conservative (1931).

(3831) GARRICK.

Red with white face, calved in the month of August, 1870; bred by and the property of Mr. J. R. Paramore, Preswylfa, Neath, Glamorganshire; got by Garway 4th (3120), dam (Pretty Maid) by Trueboy (2839), g.d. (Graceful) by Courtier (1194), g.g.d. (Beauty) by Garrick (1248), g.g.g.d. — bred by the late Mr. Tunstall, Burlton Court.

Digitized by Google

(3832) GENTLEMAN.

Red with white face, calved April 11, 1871; bred by and the property of Messrs. J. and G. Crane, Benthall, Shrewsbury; got by Rope Dancer (4091), dam (Gipsy) by Young Cynips (2323), g.d. — by Breidden (856), g.g.d. — by Son of Brutus (488).

(3833) GENERAL GRANT.

Red with white face, calved May 12, 1870; bred by and the property of Mr. G. E. Shores, Waterville, Maine, United States; got by Compton Lad (3764), dam (Necklace 3rd) by Sailor (2200), g.d. (Necklace) by Patriot (2150), g.g.d. (Nelly) by Carlisle (923), g.g.d. (Peeress) by Monarch (504), — by St. Germans (227), — bred by the late Mr. Turner, Noke, Leominster.

(3834) GENERAL GRANT THE SECOND.

Red with white face, calved March 14, 1871; bred by and the property of Mr. H. C. Burleigh, Fairfield, Somerset, Co. Maine, United States; got by Compton Lad (3764), dam (Verbena 2nd) by Guelph (2023), g.d. (Verbena) by Carlisle (923), g.g.d. (Flower) by Radnor —, g.g.g.d. (Old Fancy) bred by the late Mr. Galliers, Shobdon.

(3835) GIFT THE SECOND.

Red with white face, calved March 25, 1871; bred by and the property of Mr. H. Gibbons, Hampton Bishop, Hereford; got by Gift (3125), dam (Jessie) by Shamrock 2nd (2210), g.d. (Lofty) by The Admiral (1078), g.g.d. (Lofty) by Young Gaylad (1463).

(3836) GILDER.

Red with white face, calved March 12, 1871; bred by and the property of Mr. T. L. Meire, Eyton-on-Severn, Salop; got by Silver Boy (3419), dam (Horn Marked 28) by Gleam (2548), g.d. (Red Rose) by Franky (1243).

Digitized by Google

(3837) GLADIATOR.

Red with white face, calved March 21, 1870; bred by Mr. H. Gibbons, Hampton Bishop, the property of Mr. Ward, The Flights, Ledbury; got by Young Grove (2888), dam (Countess) by Shamrock 2nd (2210), g.d. (Pretty Maid) by The Admiral (1078), g.g.d. (Moap) by Zephyr (1826).

(3838) GLASCWM.

Red with white face, calved December 4, 1871; bred by Mr. D. Downs, Maesmawr, Brecon, the property of Mr. J. Williams, Glascwm, Brecon; got by Challenge 2nd (3731), dam (Browny) by Young Noke (3617), g.d. (Favourite) by Percy (2155), g.g.d. (Savage) by Young Phantom (3620), g.g.g.d. (Lemon) by Charity 2nd (516).

(3839) GLENDOWER.

Red with white face, calved October 14, 1869; bred by Mr. B. Rogers, The Grove, Pembridge, the property of Mr. Wild, Michaelchurch, Kington; got by Sir Thomas (2228), dam (Blowdy) by Sampson (1061), g.d. (Blowdy) by Red Ben (768).

(3840) GLENDOWER THE SECOND.

Red with white face, calved September 15, 1870; bred by Mr. B. Rogers, The Grove, Pembridge, the property of Messrs. Powell and Bridgewater, Great Porthamel, Brecon; got by Sir Thomas (2228), dam (Blowdy) by Sampson (1061), g.d. (Blowdy) by Red Ben (768).

(3841) GLENDOWER THE THIRD.

Red with white face, calved November 10, 1871; bred by and the property of Mr. B. Rogers, The Grove, Pembridge; got by Sir Thomas (2228), dam (Blowdy) by Sampson (1061), g.d. (Blowdy) by Red Ben (768).

Digitized by Google

(3842) GLEN-TANAR.

Red, with white face, calved August 13, 1871; bred by and the property of The Earl of Southesk, Kinnaird Castle, Brechin, N.B.; got by King of the Lilies (3892), dam (Diadem) by Chieftain 4th (2458), g.d. (Deborah) by Pilot (2156), g.g.d. (Darling) by Carbonel (1525), g.g.g.d. (Daisy) by The Doctor (1083), — by Orleton (901), — by Nelson (1021), — by Turpin (300).

(3843) GOLDEN HORN.

Red with white face, calved July 10, 1868; bred by and the property of Mr. J. Downes, Flintsham Court, Kington; got by Long Horn (3216), dam (Broady) by Barter, — bred by Mr. J. B. Green, Marlow, Leintwardine.

(3844) GOLDFINCH.

Red with white face, calved December 15, 1871; bred by and the property of Mr. Vaughan, Tibberton; got by Activity by Frugality (1997), dam (Prettymaid) by Cholstrey (1918), g.d. (Prettymaid) by Woodman 2nd (1459).

(3845) GOLDFINDER.

Red with white face, calved in the year 1870; bred by Mr. R. S. Fetherstonhaugh, Rockview, Killucan, Ireland, the property of the Rev. J. Fetherstonhaugh, Griffenstown House, Ireland; got by Sir Harry (2767), dam (Grace) by Grateful (1260), g.d. — by Venison (1441), — g.g.d. by Dinedor (395).

(3846) GOLDING.

Red with white face, calved April 1, 1870; bred by Mr. T. Nott, Letton, Brampton Brian, Hereford, the property of Mr. Norton, Golding Hall, Salop; got by Zealous (2349), dam (Spangle) by The Grove (1764), g.d. (Spot) by Mortimer (896), g.g.d. — by a Son of Confidence (367), — g.g.g.d. by a Son of Cotmore 2nd (1191).

Digitized by Google

(3847) GOOD RETURN.

Red with white face, calved January 11, 1871; bred by and the property of Mr. W. W. Crapo, Flint, Michigan, United States; got by Velvet Jacket (3568), dam (Bonny Lass 3rd) by Patriot (2150), g.d.(Bonny Lass) by Carlisle (923), g.g.d. (Little Beauty) by Andrew 2nd (619), g.g.g.d. (Dainty) by Vulcan 1446), — bred by the late Mr. Turner, Noke Court.

(3848) GOVERNOR.

Red with white face, calved October 2, 1867; bred by and the property of Mr. J. Malcolm, Knockalva, Ramble, Jamaica; got by Sir Oliver (1732), dam (Dainty 5th) by Victory (2296), g.d. (Delight) by Grenadier (961).

(3849) GOVERNOR.

Red with white face, calved in the month of August 1867; bred by Mr. E. Hughes, Lady Court, Leominster, the property of Mr. Lippett, Holton, Ludlow; got by Magnum Bonum (2097), dam (Red Cap) by Prime Minister (2167), g.d. (Red Cap) by Young Hope —, g.g.d. — by Governor (464).

(3850) GOVERNOR THE SECOND.

Red with white face, calved in the year 1869; bred by Mr. J. B. Green, Marlow, Leintwardine, the property of Mr. Turner, Eardisley Park, Hereford; got by Renown (2719), dam (Miss Grove) by Vanguard (1109), g.d. (Governess) bred by the late Mr. Jeffries, The Grove, Leominster.

(3851) GRAHAM THE SECOND.

Red with white face, calved June 25, 1869; bred by Mr. H. Gibbons, Hampton Bishop, Hereford, the property of Mr. Colebatch, Felton, Bromyard; got by Grateful (2555), dam (Young Lily) by The Admiral (1078), g.d. (Lily) by Young Gaylad (1463), g.g.d. (Lily) by Zephyr (1826).

Digitized by Google

(3852) GRANDEUR.

Red with white face, calved July 29, 1870; bred by Mr. S. Robinson, Lynhales, Kington, the property of Mr. Dykes, Llangunllo, Radnorshire; got by Luxury (3233), dam (Spinster) by Sir Thomas (2228), g.d. (Sprightly) by Master Butterfly (1313), g.g.d. (Spot) by King James (978), g.g.g.d. (Eva) by Original (216).

(3853) GRAND TURK.

Red with white face, calved December 14, 1870; bred by Mr. T. Olver, Penhallow, Grampound, the property of Mr. R. S. Olver, Trescowe, Bodmin, Cornwall; got by Gamester (3118), dam (Bluebell) by Zippor (2354), g.d. (Buttercup) by Conservative (1931), g.g.d. (Beauty) by Young Walford (1820).

(3854) GRANVILLE.

Red with white face, calved June 24, 1871; bred by and the property of Mr. H. Gibbons, Hampton Bishop; got by Grateful (2555), dam (Young Princess) by St. Clement (2201), g.d. (Tulip) by The Admiral (1078), g.g.d. (Tulip) by Young Gaylad (1463).

(3855) GRATEFUL.

Red with white face, calved July 13, 1871; bred by and the property of Mr. R. Hill, Orleton Court, Ludlow, Salop; got by Stout (3477), dam (Orleton Lass) by Milton (2114), g.d. (Lot) by Restorative (1369), g.g.d. (Patch) by a Bull bred by Mr. Rea —, g.g.g.d. (Patty) by Lottery (410).

(3856) GRATEFUL THE SECOND.

Red with white face, calved April 6, 1870; bred by Mr. H. Gibbons, Hampton Bishop, Hereford, the property of Mr. Hall, Ripple, Tewkesbury; got by Grateful (2555), dam (Satin) by Shamrock 2nd (2210), g.d. (Silk) by Hampton (1271), g.g.d. (Young Beauty) by The Admiral (1078), g.g.g.d. (Beauty) by Young Gaylad (1463).

Digitized by Google

(3857) GRATITUDE.

Red with white face, calved in the month of March, 1871; bred by and the property of Mr. T. Lewis, The Woodhouse, Leominster; got by Orleton (3293), dam (Woodbine) by Zeno (1825), g.d. (Brandy) by Golding (1257), g.g.d. (Brandy) by Gratitude (1261).

(3858) GROSVENOR THE SECOND.

Red with white face, calved May 17, 1869; bred by and the property of Mr. H. Gibbons, Hampton Bishop, Hereford; got by Grosvenor (3151), dam (Pleasant) by Shamrock 2nd (2110), g.d. (Silk) by Hampton (1271), g.g.d. (Young Beauty) by The Admiral (1078), g.g.g.d. (Beauty) by Young Gaylad (1463).

(3859) GROVE.

Red with white face, calved March 10, 1870; bred by and the property of Mr. H. Gibbons, Hampton Bishop, Hereford; got by Young Grove (2888), dam (Jessie) by Shamrock 2nd (2210), g.d. (Lofty) by The Admiral (1078), g.g.d. (Lofty) by Young Gaylad (1463).

(3860) GROVE THE THIRD.

Red with white face, calved July 10, 1870; bred by Mr. B. Rogers, The Grove, Pembridge, the property of Mr. Smith, Newton, Brecon; got by Sir Thomas (2228), dam (Lemon) by Sheriff (2752) g.d. (Lemon) by Bolingbroke (1883), g.g.d. (Lemon) by Severus (1062), g.g.g.d. (Lemon) by Gaylad 2nd (1589).

(3861) GROVE THE FOURTH.

Red with white face, calved January 10, 1869; bred by Mr. B. Rogers, The Grove, Pembridge, the property of Mr. Gwilliam, The Down, Clun, Salop; got by Sir Thomas (2228), dam (Lily 2nd) by Matchless (2110), g.d. (Lily) by Trusty (2847), g.g.d. (Lily) by Gaylad 2nd (1589).

Digitized by Google

(3862) GUELPH.

Red with white face, calved April 23, 1869; bred by Mr. H. Gibbons, Hampton Bishop, Hereford, the property of Mr. Pitt, Whitehouse, Canon Frome, Ledbury; got by Grateful (2555), dam (Spangle) by Saint Clement (2201), g.d. (Silk) by Hampton (1271), g g.d. (Young Beauty) by The Admiral (1078), g.g.g.d. (Beauty) by Young Gaylad (1463).

(3863) HARLEQUIN.

Red with white face, calved August 1, 1870; bred by and the property of Messrs. G. and W. Lobb, Lawhitton Barton, Launceston; got by Mountain Chief 2nd (3268), dam (Columbine) by Zenith (2350), g.d. (Princess 3rd) by Brown Willie (2433), g.g.d. — by Young Orleton (1476), g.g.g.d. — by Protector 2nd (1362).

(3864) HARLEY.

Red with white face, calved December 18, 1871; bred by and the property of Mr. T. Rogers, Coxall, Brampton Brian, Herefordshire; got by Prince Charles (4041), dam (Beau Ideal 2nd) by Battenhall (2406), g.d. (Silver) by Severus (1062), g.g.d. — by Young Royal (1470), g.g.g.d. (Silver 3rd) by Gaylad 2nd (1589), — by Portrait (372).

(3865) HARNAGE.

Red with white face, calved October 8, 1870; bred by Mr. R. Tanner, Frodesley, the property of Mr. Woodcock, Harnage, Shrewsbury; got by Frodesley (3110), dam (Linnet) by Buckton (1891), g.d. (Moorhen) by Northampton (600), g.g.d. (Lottery) by Speculation (387), g.g.g.d. (Miss Jeffries) by Son of Grove (370).

(3866) HAROLD.

Red with white face, calved April 6, 1870; bred by Her Majesty

Digitized by Google

The Queen, the property of Mr. Davenport, Munderfield, Harold Bromyard, Herefordshire; got by Prince Leopold (3351), dam (Victoria 2nd) by Ajax (1843), g.d. (Adela) by Will-o'-the Wisp (1454), g.g.d. (Agnes) by Attingham (911), g.g.g.d. (Silver) by Emperor (221).

(3867) HARRY.

Red with white face, calved January 6, 1869; bred by and the property of Mr. W. W. Crapo, Flint, Michigan, United States; got by The Moreton Hero (3519), dam (Bonny Lass 3rd) by Patriot (2150), g.d. (Bonny Lass) by Carlisle (923), g.g.d. (Little Beauty) by Andrew 2nd (619), g.g.g.d. (Dainty) by Vulcan (1446), — bred by the late Mr. Turner, Noke Court.

(3868) HASTY.

Red with white face, calved October 7, 1867; bred by Mr. J. H. Arkwright, Hampton Court, Leominster, the property of Mr. J. Lloyd, Rhyd-y-Cym, Knighton, Radnorshire; got by Sir Hungerford (3447), dam (Sheriff) by Sir Oliver 2nd (1733), g.d. (Sheriff) by Mortimer (1328), g.g.d. (Sheriff) by Byron (440).

(3869) HENWICK.

Red with white face, calved July 6, 1868; bred by Mr. C. Vevers, Ivington Park, Leominster, the property of Mr. J. E. T. Wason, Inglesbatch, Bath; got by Diogenes (3065), dam (Spiteful) by Corn Exchange (1935), g.d. (Vic 4th) by Croft (937), g.g.d. (Vic) by Arrow —, bred by the late Mr. Perry, Cholstrey, g.g.g.d. (Duchess) by Derby (209).

(3870) HERDLY.

Red with white face, calved October 24, 1871; bred by and the property of Mr. J. Rawlings, Stoke, Tenbury; got by Longbow (3214), dam (Beauty) by Sir John (3454).

Digitized by Google

(3871) HEREFORD.

Red with white face, calved in the month of April, 1869; bred by Mr. C. Bullock, Billingsley, Hereford, the property of Mr. J. R. Paramore, Preswylfa, Neath, Glamorganshire; got by Northgate (2655), dam (Brunette) by Mameluke (1307), g.d. — by Sir David 2nd (1065), g.g.d. — by Young Royal (1469), g.g.g.d. — by Charity (375).

(3872) HERMIT.

Red with white face, calved May 16, 1870; bred by Mr. R. S. Fetherstonhaugh, Rockview, Killucan, Ireland; the property of Sir Thomas Burke, Bart., Marble Hill, Co. Galway, Ireland; got by Lord Nelson (3223), dam (Hepatica) by Sir Harry (2767), g.d. (Heliotrope) by Attingham (911), g.g.d (Grey Dove) by Wonder (1420), g.g.g.d. (Dove) by Ashley Moor (791), — by Ashley Moor White Bull (870), — by Cholstrey (868), — by Coleman's Bull (1547).

(3873) HIAWATHA.

Red with white face, calved August 29, 1871; bred by and the property of Mr. W. Tudge, Coston Hall, Aston-on-Clun, Salop; got by Sir Roger (4133), dam (Prima Donna) by Pilot (2156), g.d. (Patti) by Sir Colin (2216), g.g.d. (Pleasant) by The Doctor (1083), g.g.g.d. (Cherry) by Nelson (1021), — by Turpin (300), — by Tully Bull —, by Crabstock (303).

(3874) HOPE.

Red with white face, calved July 23, 1868; bred by Mr. J. H. Arkwright, Hampton Court, Leominster, the property of Mr. J. Davies, Llandinow, Montgomeryshire; got by Sir Hungerford (3447), dam (Hampton Olive) by Sir Oliver 2nd (1733), g.d. (Gaylass) by Riff Raff (1052), g.g.d. (Gaiety) by Quicksilver 2nd —, g.g.g.d. — by Jupiter (1289), — by Reliance (278).

Digitized by Google

(3875) HOPEFUL.

Red with white face, calved March 26, 1870; bred by the late Mr. T. Edwards, Wintercott, Leominster, the property of Messrs. H. Yeomans and G. Gardiner, Cannon Pyon, Hereford; got by Tomboy (3546), dam (Myrtle 2nd) by Adforton (1839), g.d. (Myrtle) by Sir Newton (1731), g.g.d. (Rosebud) by Croft (937).

(3876) HOPEFUL THE SECOND.

Red with white face, calved in the year 1869; bred by Mr. J. B. Green, Marlow, Leintwardine, the property of Mr. J. Hill, Felhampton Court, Church Stretton; got by Renown (2719), dam (Hardy) by Zealous (2349), g.d. (Helen) by Beefy Ben (1869), g.g.d. (Heiress) by Cholstrey (217), g.g.g.d. (Hebe) by Zest of Oxford (2352).

(3877) HORACE, *alias* MAY DAY.

Red with white face, calved May 1, 1867; bred by Mr. J. Davies, Preston Court, Hereford, the property of Mr. J. Price, Court House, Pembridge; got by Frugality (1997), dam (Lady) by Shamrock 2nd (2210), g.d. (Young Lady) by Cholstrey (1918), g.g.d (Lady) by Young Quicksilver —.

(3878) INDIAN CHIEF.

Red with white face, calved March 25, 1869; bred by Mr. R. Shirley, Baucott, Church Stretton, the property of Messrs. Instone, Cound, Shrewsbury; got by Wenlock (2871), dam (Cob Nut) by Abdel-Kader (1837), g.d. (Nut Bush) by Baucott (1507), g.g.d. (Nutty) by Sir Henry (1730), g.g.g.d. (Nutty from Broncroft) by Byron (559).

(3879) IOWA CHIEF.

Red with white face, calved December 18, 1870; bred by and the property of Messrs. J. H. and G. S. Burleigh, Mechanicsville Cedar, Co. Iowa, United States; got by The Sailor Prince (3528), dam

Digitized by Google

(Vesta 3rd) by Patriot (2150), g.d. (Vesta 2nd) by Shobdon (1725), g.g.d. (Vesta) by Carlisle (923), g.g.g.d. (Lady) by The Knight (185), — by Monarch (504).

(3880) IVANHOE.

Red with white face, calved August 31, 1871; bred by and the property of Mr. W. B. Peren, Compton House, South Petherton, Somerset; got by Caractacus (3001), dam (Blue Bell) by Rob Roy (2726), g.d. (Ada) by Attingham (911), g.g.d. (Princess), g.g.g.d. (Brecon) by Young Hope (343), — by Young Byron (832), — by Chance (348).

(3881) JACOBIN.

Red with white face, August 18, 1870; bred by Mr. W. Tudge, Coston Hall, Aston-on-Clun, Salop, the property of Mr. T. Wolley, Abcott, Clungunford, Salop; got by Orleans (2661), dam (Pigeon 5th) by Burgundy (2991), g.d. (Pigeon 4th) by Pilot (2156), g.g.d. (Pigeon 3rd) by The Doctor (1083), g.g.g.d. (Pigeon 2nd) by Nelson (1021), — by Turpin (300), — by Tully Bull —, by Crabstock (303).

(3822) JESUIT THE THIRD.

Red with white face, calved May 12, 1871; bred by and the property of Mr. J. Hill, Felhampton Court, Church Stretton; got by Hopeful 2nd (3876) dam (Curly) by Vanguard (1109), g.d. (Curly) by Cholstrey (217), g.g.d. (Curly) by Zest of Oxford (2352), g.g.g.d. (Curly) by Discount (339).

(3883) JEWELLER.

Red with white face, calved September 14, 1871; bred by and the property of Mr. T. L. Meire, Eyton-on-Severn, Salop; got by Silver Boy (3419), dam (Horn Marked 34) by Gleam (2548), g.d. (Horn Marked 9) by Harnage (2028).

Digitized by Google

(3884) JOHN BROWN.

Red with white face, calved May 14, 1870; bred by Mr. J. Hill, Felhampton Court, Church Stretton, the property of Mr. F. Beddoes, Longville, Craven Arms; got by Zealous (2349), dam (Young Browny) by Vanguard (1109), g.d. (Browny) by Beefy Ben (1869), — by Cholstrey (217), — by Discount (339).

(3885) JOHN BULL.

Red with white face, calved August 10, 1859; bred by Mr. E. Price, Pembridge, Herefordshire, the property of Mr. T. Aston, Elyrea Lorain, Co. Ohio, North America; got by Goldfinder 2nd (959), dam (Prettymaid) by Pembridge (721), g.d. (Norwick) by Sir David (349), g.g.d. (Princess) by Forester (398), g.g.g.d. (Little Beauty) by The Sheriff (356), — by Crabstock (303).

(3886) JUPITER.

Red with white face, calved April 14, 1870; bred by Mr. H. Gibbons, Hampton Bishop, the property of Mr. Apperley, Withington, Hereford; got by Grateful (2555), dam (Pleasant) by Shamrock 2nd (2210), g.d. (Silk) by Hampton (1271), g.g.d. (Young Beauty) by The Admiral (1078), g.g.g.d. (Beauty) by Young Gaylad (1463).

(3887) KETTLEDRUM.

Red with white face, calved November 7, 1871; bred by Mr. W. S. Powell, Eglwysnunyd, Taibach, Glamorganshire, the property of Mr. T. Franks, Drumrahan, Mallow, Ireland; got by Prince Edward (3349), dam (Eva) by Cardiff (2447), g.d. (Rosette) by Goldfinder 2nd (959), g.g.d. (Vesta) by Carlisle (923), g.g.g.d. (Lady) by The Knight (185), — by Monarch (504), — bred by the late Mr. Turner, Noke Court.

Digitized by Google

(3888) *KINGCRAFT.

Red with white face, calved August 13, 1869; bred by Mr. T. Roberts, Lawton Bury, Leominster, the property of Mr. D. Price, Nantyrharn, Cray, Breconshire; got by King Tom (3198), dam (Handsome) by Havelock (1609).

(3889) KINGCROFT.

Red with white face, calved August 5, 1869; bred by Mr. A. Rogers, The Rodd, Kington, the property of Mr. Turville, Hartley Park Farm, Alton, Hants; got by Sir Oliver 2nd (1733), dam (Miss Rodd) by Delight (1564), g.d. (Lady) by Protection (794), g.g.d. (Lady) by Quicksilver 2nd (1365).

(3890) *KING OF PRUSSIA.

Red with white face, calved November 1, 1869; bred by Mr. W. Evans, Llandowlas, Usk, the property of Mr. F. Lewis, Portskewet, Chepstow; got by Prince Arthur 2695, dam (Prettymaid 3rd) by Monaughty (2117), g.d. (Prettymaid 2nd) by Oakley (1673), g.g.d. (Prettymaid) by Stockton —.

(3891) KING OF THE DALE.

Red with white face, calved December 11, 1871; bred by and the property of Mr. H. J. Bailey, Rosedale, Tenbury; got by Prince Charles (4041), dam (Queen of the Valley 2nd) by Battenhall (2406), g.d. (Queen of the Valley) by Matchless (2110), g.g.d. (Nelly) by Ben Bolt (1871), g.g.g.d. — by Brilliant (1518), — by Young Royal 1470, — by Byron (222).

(3892) KING OF THE LILIES.

Red with white face, calved May 28, 1869; bred by Mr. J. D. Allen, Tisbury, Wilts, the property of the Earl of Southesk, Kinnaird Castle, Brechin, N.B.; got by Palmerston (2664), dam

Digitized by Google

(Queen of the Lilies) by Sir Benjamin (1387), g.d. (Lily Border) by Borderer (1153), g.g.d. (Lily) by Regent (891), g.g.g.d. (Lily) by Confidence (367), — by Old Court (306).

(3893) KING OF THE VALE.

Red with white face, calved September 3, 1869; bred by Mr. R. Tanner, Frodesley, Dorrington, Salop, the property of Mr. B. Powess, Woodson, Tenbury; got by Artist (2934), dam (Linnet) by Buckton (1891), g.d. (Moorhen) by Northampton (600), g.g.d. (Lottery) by Speculation (387), g.g.g.d. (Miss Jeffries) by Son of Grove (370).

(3894) KING SEVERUS.

Red with white face, calved July 15, 1871; bred by and the property of Mr. T. Fenn, Stonebrook House, Ludlow; got by Severus 2nd (2747), dam (Yellow Rose) by The Grove (1764), g.d. — by a Son of Big Ben (248), g.g.d. — by Mortimer (1328), g.g.g.d. — by a Son of Old Court (306).

(3895) KING TOM.

Red with white face, calved December 10, 1870; bred by and the property of Mr. W. Hillier, Home Farm, Marshfield, Gloucestershire; got by Marshal (3245), dam (Boss) by Sir William (2233), g.d. — bred by the late Mr. W. Hillier, Sherston, Wilts.

(3896) KINGSTONE.

Red with white face, calved August 16, 1871; bred by and the property of Mr. T. W. Wathen, Bridge Court, Hereford; got by Gay Boy (3123), dam (Lily) by Britain (2431), g.d. (Silk) by Grateful (1596).

(3897) KNILL.

Red with white face; bred by the late Mr. H. Hamar, Knill, Kington; got by Koh-i-noor (825), dam (Cherry) by a Son of Charity (375).

Digitized by Google

Digitized by Google

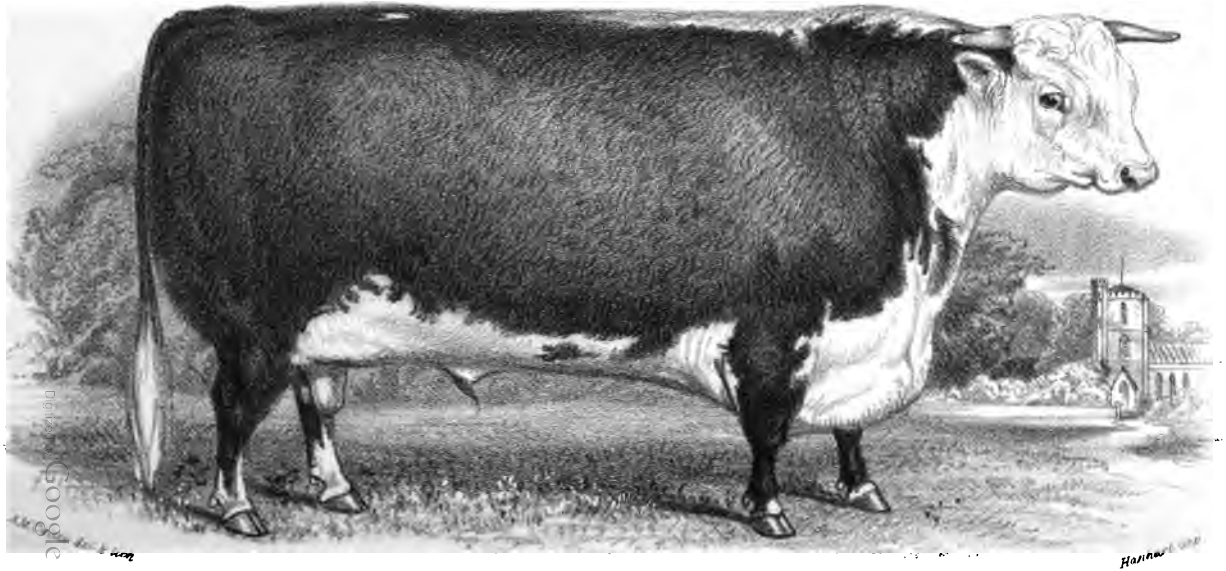

MONAUGHTY 3RD (3262) at 3 YEARS 7 MONTHS OLD.
Bred by Mr W. Evans, Llandowlais Usk.

Digitized by Google

(3898) KNOCKALVA.

Red with white face, calved March 4, 1865; bred by and the property of Mr. J. Malcolm, Knockalva Ramble, Jamaica; got by Sir Oliver (1732), dam (Claudia) by Hatfield (2030), g.d. (Trumpet) by Plunder (1038).

(3899) LAUNCELOT OF THE LAKE.

Red with white face, calved in the month of January, 1869; bred by Mr. G. Bedford, Milton, Pembridge, the property of Messrs. Livingstone Learmonth, Ercildoun, Victoria, Australia; got by Norton (3287), dam (Stately 2nd) by Harbour Boy —, g.d. (Stately) bred by Mr. Child, Westonbury.

(3900) LANCET.

Red with white face, calved in the year 1869; bred by Mr. J. B. Green, Marlow, Leintwardine, the property of Mr. Davies, Australia; got by Renown (2719), dam (Lady Mary 2nd) by Zealous (2349), g.d. (Lady Mary) by Vanguard (1109), g.g.d. (Lady) by Cholstrey (217), g.g.g.d. (Lady) by Zest of Oxford (2352).

(3901) LANDSCAPE.

Red, with white face, calved October 13, 1871; bred by and the property of Mr. W. Evans, Llandowlas, Usk; got by Monaughty 3rd (3262), dam (Damsel 4th) by Hope (2573), g.d. (Damsel 3rd) by Oakley (1673), g.g.d. (Damsel) by Stockton —, g.g.g.d. (Fashion) by Stumpfoot —.

(3902) LANDSEER THE SECOND.

Red with white face, calved October 10, 1871; bred by and the property of Messrs. T. Canning and Son, Manor House, Shottery, Stratford-on-Avon; got by Landseer (3202), dam (Fairy 3rd) by

Digitized by Google

Battersea (1865), g.d. (Fairy 2nd) by Luddington (2095), g.g.d. (Fairy) by Trader (1101), g.g.g.d. (Fat Rumps) by Robin Hood (664), — by a Son of Governor (464).

(3903) LARDEN.

Red with white face, calved March 28, 1869; bred by Mr. R. Shirley, Baucott, Church Stretton, the property of Mr. Esp, Larden Grange, Much Wenlock, Salop; got by Holdgate 2nd (3163), dam (Hazlenut) by Pilot (1036), g.d. (Nut Bush) by Baucott (1507), g.g.d. (Nutty 2nd) by Sir Henry (1730), g.g.g.d. (Nutty) by Byron (559.)

(3904) LATITUDE THE THIRD.

Red with white face, calved in the year 1869; bred by and the property of Mr. J. B. Green, Marlow, Leintwardine; got by Zealous (2349), dam (Lady Mary) by Vanguard (1109), g.d. (Lady) by Cholstrey (217), g.g.d. (Lady) by Zest of Oxford (2352).

(3905) LATITUDE THE FOURTH.

Red with white face, calved in the year 1870; bred by Mr. J. B. Green, Marlow, Leintwardine, the property of Mr. Hughes, Lady Court, Shobdon, Leominster; got by Zealous (2349), dam (Lady Mary) by Vanguard (1109), g.d. (Lady) by Cholstrey (217), g.g.d. (Lady) by Zest of Oxford (2352).

(3906) LEIGHTON.

Red with white face, calved July 24, 1871; bred by and the property of Mr. J. Naylor, Leighton Hall, Montgomeryshire; got by Patron (2669), dam (Mary Ann) by Salisbury (2204), g.d. (Lady Eleanor) by Big Ben (248), g.g.d. (Butterfly) by Prince (251), g.g.g.d. (Nell) by a Son of Sir Andrew (183).

Digitized by Google

(3907) LEINTWARDINE.

Red with white face, calved November 1, 1871; bred by Mr. T. Wall, Walford, Leintwardine, the property of Mr. J. Monnington, Middle Sarnesfield, Weobley; got by Caractacus (3002), dam (Beauty) by Matchless (2110), g.d. (Constance) by Confidence (367).

(3908) LEMAN.

Red with white face, calved November 29, 1871; bred by and the property of Mr. T. Rogers, Coxall, Brampton Brian, Herefordshire; got by Prince Charles, (4041), dam (Maid of Lorne) by Battenhall (2406), g.d. (Pretty Maid) by Severus (1062), g.g.d. (Pretty Maid 2nd) by Young Royal (1470), g.g.g.d. (Pretty Maid) by Prince (251), — by Charity 2nd (1535), — by Portrait (372).

(3909) LENNOX.

Red with white face, calved July 2, 1869; bred by Mr. B. Rogers, The Grove, Pembridge, the property of Messrs. Livingstone Learmonth, Ercildoun, Victoria, Australia; got by Sir Thomas (2228), dam (Pretty Maid 4th) by North Star (2138), g.d. (Pretty Maid 3rd) by The Grove (1764), g.g. (Pretty Maid 2nd) by Young Royal (1470), g.g.g.d. (Pretty Maid) by Prince (251).

(3910) LEOMINSTER.

Red with white face, calved January 6, 1870; bred by the late Mr. T. Edwards, Wintercott, Leominster, the property of Mr. T. Lewis, The Woodhouse, Leominster; got by Tomboy (3546), dam (Primrose) by Adforton (1839), g.d. (Gloucester) by Sir Newton (1731), g.g.d. (Red Rose) by Wellington (1113), g.g.g.d. (Rose) by Stretford (1749), — by Big Ben (248).

(3911) LEONARD.

Red with white face, calved November 21, 1870; bred by Mr. J. Rawlings, Stoke, Tenbury, the property of Mr. T. Reynolds, Oxenbold,

Digitized by Google

Wenlock, Salop; got by Longbow (3214), dam (Young Brandy) by Sir John (3454), g.d. (Brandy) by a Son of Young Royal (1469).

(3912) *LEOPOLD.

Red with white face, calved August 17, 1869; bred by Mr. P. Turner, The Leen, Pembridge, the property of Mr. J. W. James, Mappowder, Blandford, Dorset; got by Bachelor (2941), dam (Kathleen) by Bolingbroke (1883), g.d. (Redwing) by Felix (953), g.g.d. (Duchess) by Silurian (1064), g.g.g.d. (Princess) by Andrew 2nd (619), — by Viscount (816), — by Cupid (1950).

(3913) LETTON.

Red with white face, calved June 8, 1871; bred by Mr. T. Nott, Letton, Brampton Brian, Hereford, the property of Mr. Edwards, Brinbeddow, Velindre, Radnorshire; got by Zealous (2349), dam (Melody) by Son of Plunder (1038), g.d. (Twin) by Young Ben (3609), g.g.d. — by Son of Old Court (306), g.g.g.d. — by Son of Cotmore 2nd (1191).

(3914) LIFEBOAT.

Red with white face, calved July 5, 1869; bred by Mr. W. Tudge, Adforton, Leintwardine, Herefordshire, the property of Mr. P. Powell, Selby Hall, Knighton; got by Orleans (2661), dam (Grace Darling) by Serjeant (2746), g.d. (Darling) by Carbonel (1525), g.g.d. (Daisy) by The Doctor (1083), g.g.g.d. (Dainty) by Orleton (901), — by Nelson (1021), — by Turpin (300).

(3915) LINNELL.

Red with white face, calved March 5, 1870; bred by Mr. W. Tudge, Coston Hall, Aston-on-Clun, Salop, the property of Mr. T. Samson, Kingston Russell, Dorset; got by Landseer (3202), dam (Ella) by Pilot (2156), g.d. (Eugenie) by Sir Colin (2216), g.g.d. (Empress 2nd)

Digitized by Google

by Cousin John (1195), g.g.g.d. (Empress) by The Doctor (1083), — by Orleton (901), — by Nelson (1021).

(3916) LITTLE JIM.

Red with white face, calved December 12, 1871; bred by and the property of Mr. T. Nott, Letton, Brampton Bryan, Hereford; got by Dauphin (3058), dam (Plum) by Defender (1956), g.d. (Miss Cherry) by Young Sir David (1818), g.g.d. (Cherry) by Young Walford (1820).

(3917) LITTLE JOHN.

Red with white face, calved December 30, 1871; bred by and the property of Mr. T. Nott, Letton, Brampton Bryan, Hereford; got by Dauphin 2nd (3783), dam (Waterlily) by Jerry (976), g.d. (Lily) by Young Ben (3609), g.g.d. (Violet) by Mortimer (896), g.g.g.d. (Primrose) by Old Court (306).

(3918) LIVINGSTONE.

Red with white face, calved June 5, 1871; bred by and the property of Mr. B. Rogers, The Grove, Pembridge; got by Sir Thomas (2228), dam (Spot 4th) by Corporal (2483), g.d. (Spot 3rd) by The Grove (1764), g.g.d. (Spot 2nd) by Old Court 2nd (2140), g.g.g.d. (Spot) by Old Court (306).

(3919) LLANGRWITH.

Red with white face, calved in the month of September, 1870; bred by Mr. W. S. Powell, Eglwysnunyd, Taibach, Glamorganshire, the property of Mr. J. David, Llangrwith, Bridgend; got by Prince Edward (3349), dam (Dorcas) by Constant (2480), g.d. (Gaylass 3rd) by Gratefnl (1260), g.g.d. (Gaylass) by Young Emperor (1811), g.g.g.d. — by Venison (1441), — by Lottery 2nd (408), — by Hector (535), — by Son of Waterloo (49).

Digitized by Google

(3920) LLYNAVEN.

Red with white face, calved March 28, 1871; bred by Mr. T. Myddleton, Llynaven, Clun, Salop, the property of Mr. Davies, Cwmarieig, Radnorshire; got by Sir Thomas 2nd (2778), dam (Lady Jemima) by Jerry (976), g.d. — by Beefy Ben (1869), g.g.d. — by Walford (871), — by Venison (1441).

(3921) LONG BOW.

Red with white face, calved August 4, 1870; bred by the late Mr. T. Edwards, Wintercott, Leominster, the property of Mr. L. Loyd, Addington, Surrey; got by Tomboy (3546), dam (Silva) by Adforton (1839), g.d. (Silver 2nd) by Sir Newton (1731), g.g.d. (Silver) by Croft (937), g.g.g.d. (Rosa) by Coningsby 2nd (1552).

(3922) LONG BOY.

Red with white face, calved August 12, 1869; bred by Mr. B. Hawkins, Orleton, Ludlow, the property of Mr. J. Hawkins, Wofferton, Ludlow; got by Longbow (3214), dam (Postons) by The Grove (1764), g.d. (Postons) by Jerry (976), g.g.d. (Postons) by Young Emperor (3615), g.g.g.d. (Postons) by Northampton (600), — by own Brother to Emperor (221), — by Quality (703).

(3923) LONG HORN THE SECOND.

Red with white face, calved December 12, 1871; bred by and the property of Mr. T. Rogers, Coxall, Brampton Bryan, Herefordshire; got by Long Horn (3216), dam (Silk 2nd) by Matchless (2110), g.d. (Silk) by Interest (2046), g.g.d. — by Protection (794), g.g.g.d. — by Young Royal (1469).

(3924) LONG SIDE.

Red with white face, calved October 1, 1870; bred by and the property of Mr. T. L. Meire, Eyton-on-Severn, Salop; got by

Digitized by Google

Eyton 2nd (3814), dam (Horn Marked 15) by Gleam (2548), g.d. (Young Lawton) by Franky (1243).

(3925) LONG TOM.

Red with white face, calved August 16, 1870; bred by and the property of Mr. T. Roberts, Lawton Bury, Leominster; got by King Tom (3198), dam (Strapper) bred by the late Mr. Edwards, Dayhouse, Kingsland.

(3926) LONG TOM.

Red with white face, calved April 5, 1871; bred by and the property of Mr. T. Nott, Letton, Brampton Brian, Hereford; got by Zealous (2349), dam (Lizzie Jeffries) by The Grove (1764), g.d. (Emerald) by Mortimer (896), g.g.d. (Emma) by Son of Old Court (306), g.g.g.d. — by Son of Confidence (367).

(3927) LONG WILLIAM.

Red with white face, calved September 8, 1870; bred by Mr. J. Rawlings, Stoke, Tenbury, the property of Mr. Medlicott, Ashford Carbonel, Ludlow; got by Longbow (3214), dam (Young Tulip) by Sir John (3454), g.d. (Tulip) by Monkhouse (3265), g.g.d. (Nutty) by Cholstrey (3020), g.g.g.d. (Cherry) by Romulus (765).

(3928) LONGVILLE.

Red with white face; bred by Mr. W. Tudge, Adforton, Leintwardine, the property of Mr. Bach, Longville, Salop; got by Nelson (1021), dam (Lily 3rd) by Turpin (300), g.d. (Lily 2nd) by Tully Bull —, g.g.d. (Lily) by Crabstock (303).

(3929) *LORD ASHFORD.

Red with white face, calved April 28, 1868; bred by Mr. J. Baldwin, Luddington, Stratford-on-Avon, the property of Messrs.

Digitized by Google

Barnes and Smith, Dyrabba, Richmond River, New South Wales; got by Adolphus —, dam (Lady Ashford) by Carbonel (1525), g.d. (Lady) by Orleton (901), g.g.d. (Stout) by Nelson (1021), g.g.g.d. (Prettymaid) by Turpin (300).

(3930) *LORD BATTENHALL.

Red with white face, calved January 4, 1871; bred by and the property of Mr. J. Harding, Bicton, Shrewsbury; got by Battenhall (2406), dam (Theora) by Sebastopol (1381), g.d. (Cherry 7th) by Hotspur (855), g.g.d. (Cherry 5th) by Cholstrey (868), g.g.g.d. (Cherry 4th) by Green's Grey Bull (850A), — by Chancellor (156), — by Thickset (1769).

(3931) LORD BRANDON.

Red with white face, calved in the month of April, 1871; bred by and the property of Messrs. Barnes and Smith, Dyrabba, New South Wales; got by Avon (2393), dam (Lady Brandon) by Brandon (2972), g.d. (Lady Adforton) by Pilot (2156), g.g.d. (Lady Ashford) by Carbonel (1525), g.g.g.d. (Lady) by Orleton (901), — by Nelson (1021), — by Turpin (300).

(3932) LORD BRIDPORT.

Red with white face, calved August 4, 1870; bred by Her Majesty The Queen, Windsor Castle, Berks, the property of Lieut.-Col. Dyott, M.P., Freeford, Lichfield; got by Prince Leopold (3351), dam (Maude) by Windsor (1456), g.d. (Superb) by Carlisle (923), g.g.d. (Stella 2nd) by Venison 2nd (1442).

(3933) LORD CAMDEN.

Red with white face, calved in the month of July, 1870; bred by Mr. T. Nott, Letton, Brampton Brian, Hereford, the property of Mr. Thomas, Park Farm, Llangammarch, Breconshire; got by

Digitized by Google

Zealous (2349), dam (Bella) by Jerry (976), g.d. (Greyling 2nd) by Son of Plunder (1038), g.g.d. (Greyling) by Young Ben (3609), g.g.g.d. (Pye) by Son of Old Court (306).

(3934) LORD DERBY.

Red with white face, calved in the month of August, 1871; bred by and the property of Mr. G. Jones, Edenhope, Bishops Castle, Salop; got by Jesuit 2nd (3180), dam (Blossom) by Young Cyrus (4265), g.d. (Bloomer) by Agincourt (1485).

(3935) LORD HARLEY.

Red with white face, calved in the month of May, 1869; bred by and the property of Mr. C. Nott, Bury House, Wigmore, Leominster; got by Zealous (2349), dam (Countess) by Pilot (2156), g.d. (Old Countess) by Wellington (1112), g.g.d. — bred by the late Mr. Rea, Monaughty.

(3936) LORD HARLEY THE SECOND.

Red with white face, calved April 3, 1870; bred by Mr. C. Nott, Bury House, Wigmore, Leominster, the property of Mr. Darby, Wigmore; got by Zealous (2349), dam (Countess) by Pilot (2156), g.d. (Old Countess) by Wellington (1112), g.g.d. — bred by the late Mr. Rea, Monaughty.

(3937) LORD HYTHE.

Red with white face, calved August 20, 1871; bred by and the property of Mr. W. Tudge, Adforton, Leintwardine; got by Sir Roger (4133), dam (Lady Flavia) by Stanway (2790), g.d. (Lady Adforton) by Pilot (2156), g.g.d. (Lady Ashford) by Carbonel (1525), g.g.g.d. (Lady) by Orleton (901), — by Nelson (1021), — by Turpin (300).

Digitized by Google

(3938) LORD LANGDALE.

Red with white face, calved March 19, 1871; bred by Mr. T. Duckham, Baysham Court, Ross, the property of Mr. T. Garrett, Compton Scorpion, Shipston-on-Stour; got by Avon (2393), dam (Sylph 3rd) by Franky (1243), g.d. Silver by Colossus (591), g.g.d. (Sylph) by Pope (527), g.g.g.d. (Eywood) by Cotmore 2nd (1191), — bred by the late Earl of Oxford.

(3939) LORD LONSDALE.

Red with white face, calved May 24, 1870; bred by and the property of Mr. P. J. Kearney, Miltown House, Clonmellon, Ireland; got by Brandon (2972), dam (Lofty 3rd) by Silverstream (2214), g.d. (Lofty 2nd) by Treasurer (1105), g.g.d. (Lofty) by Regent (891), g.g.g.d. (Lofty) by Mask (307), — by Duke (304).

(3940) LORD OF THE AVON.

Red with white face, calved December 1, 1870; bred by and the property of Mr. J. Baldwin, Luddington, Stratford-on-Avon; got by Landseer (3202), dam (My Lady) by Sir Thomas (2228), g.d. (Peeress) by Chieftain (930), g.g.d. (Grand Duchess) by Madoc (899), g.g.g.d. (Duchess) by Young Hope (343), — by Chance (348), — bred by the late Mr. D. Williams, Newton.

3941) LORD SUGDEN.

Red with white face, calved November 30, 1871; bred by and the property of Mr. J. Baldwin, Luddington, Stratford-on-Avon; got by Landseer (3202), dam (Polly 3rd) by Battersea (1865), g.d (Polly) by Goldsmith (1258), g.g.d. (Fairy) by Lot (364).

(3942) LORD VICTOR.

Red with white face, calved February 7, 1871; bred by and the property of Mr. J. Baldwin, Luddington, Stratford-on-Avon; got

Digitized by Google

by Landseer (3202), dam (Polly) by Goldsmith (1258), g.d. (Fairy) by Lot (364).

(3943) LORD WELLINGTON.

Red with white face, calved in the month of March, 1869; bred by Mr. T. Lewis, The Woodhouse, Leominster, the property of Mr. Jones, Hatfield, Leominster; got by Orleton (3293), dam (Beauty) by Wellington (1113), g.d. (Beauty) by Cardinal Wiseman (1168), g.g.d. (Beauty) by Monarch (1655), g.g.g.d. (Beauty) by Curate (1560).

(3944) LORD WESTMEATH.

Red with white face, calved January 8, 1871; bred by Mr. R. S. Fetherstonhaugh, Rockview, Killucan, Ireland, the property of Mr. Leonard, Ballay, Co. Meath, Ireland; got by Lord Nelson (3223), dam (Bombazine) by Goldfinder 2nd (959), g.d. (Bombazine) by Magnet (823).

(3945) LORD WESTON.

Red with white face, calved May 26, 1869; bred by Mr. G. Yeld, Pembridge, Leominster, the property of Mr. Stedman, Burghill, Hereford; got by Weston (3597), dam (Lady) by Wilson (4250), g.d. — by Havelock (1609), g.g.d. — by Strapper (822).

(3946) LOTHAIR.

Red with white face, calved May 4, 1869; bred by Mr. C. H. Hinckesman, The Poles, Ludlow, the property of Mr. Melling, The Pools, Bromfield; got by Sir John (3454), dam (Fairmaid 5th) by North Star (2138), g.d. (Fairmaid 2nd) by The Grove (1764), g.g.d. (Fairmaid) by a Son of Emperor (221).

(3947) LOTHAIR.

Red with white face, calved July 25, 1871; bred by and the property of Mr. G. Yeld, Twyford, Pembridge; got by Chance (3736),

Digitized by Google

dam (Stately) by Wilson (4250), g.d. (Old Stately) by Rifleman (2189).

(3948) LUCK'S ALL.

Red with white face, calved July 4, 1869; bred by Mr. J. H. Arkwright, Hampton Court, Leominster, the property of Mr. J. Burlton, Luntley, Herefordshire; got by Sir Hungerford (3447), dam (Welcome) by Sir Oliver 2nd (1733), g.d. (Welcome) by Mortimer (1328), g.g.d. (Welcome) by Young Confidence —, g.g.g.d. (Cherry) by Sir David (349), — by Prince Dangerous (362).

(3949) LUCTON.

Red with white face, calved June 1, 1871; bred by and the property of Mr. C. M. Tearne, The Nash, Kington; got by Vulcan (4235), dam — by Prince of Wales (3356), g.d. (Stately) by Burton (1159), g.g.d. (Old Stately) by Croft (937), g.g.g.d. — by Walford (871), — by Dinedor (395).

(3950) LUXURIANT.

Red with white face, calved March 22, 1870; bred by Mr. S. Robinson, Lynhales, Kington, the property of Mr. Dykes, Llangunllo, Radnorshire; got by Luxury (3233), dam (Miss Whitwick) bred by the late Mr. Morris, Whitwick, Bromyard.

(3951) MAGNUM BONUM.

Red with white face, calved April 28, 1869; bred by the late Mr. T. Edwards, Wintercott, Leominster, the property of Mr. O. Bloxsome, Rangers' Valley, New England, Australia; got by Tomboy (3546), dam (Plum) by Comet (2469), g.d. (Gem) by Adforton (1839), g.g.d. (Cherry) by Sir Newton (1731), g.g.g.d. (Red Tulip) by The Giant (1411), — by Stretford (1749).

Digitized by Google

(3952) MAINSTAY.

Red with white face, calved September 28, 1869; bred by and the property of Mr. G. Smith, Eaton, Constantine, Salop; got by Constantine (3041), dam (Pansy) by Ballarat (1858), g.d. — bred by Mr. Blakeway, Wootton, Onibury, Salop.

(3953) MAJOR BEN.

Red with white face, calved in the month of March, 1871; bred by the late Mr. H. Hamar, Knill, Kington, the property of Mr. G. Hamar, Boatside, Hay; got by The Major (3514), dam (Beauty) by Corfton, bred by Mr. Bowen, g.d. — by Big Ben (248).

(3954) MARQUIS OF LORN.

Red with white face, calved January 3, 1871; bred by Mr. R. Tanner, Frodesley, Dorrington, Salop, the property of Mr. Davies, Ystradwalter, Llandovery; got by Ponsonby (3324), dam (Queen) by Buckton (1891), g.d. (Moss Rose) by Superior (1751), g.g.d. (Rose Bud) by Knighton (3200), g.g.g.d. (Blue Nose) by Merry Andrew (1011).

(3955) MARQUIS OF LORN.

Red with white face, calved August 15, 1871; bred by and the property of Her Majesty The Queen, Windsor Castle, Berks; got by Prince George Frederick (4051), dam (Princess Mary) by Ajax (1843), g.d. (Maude) by Windsor (1456), g.g.d. (Superb) by Carlisle (923), g.g.g.d. (Stella) by Venison 2nd (1442).

(3956) MARS.

Red with white face, calved April 18, 1871; bred by and the property of Mr. W. Tudge, Adforton, Leintwardine, Herefordshire; got by Marmion (3242), dam (Myrtle) by Carbonel (1525), g.d. (Morella) by Young Walford (1820), g.g.d. (Cherry) by Nelson (1021), g.g.g.d. (Cherry) by Turpin (300), — by Tully Bull.

Digitized by Google

(3957) MARS THE SECOND.

Red with white face, calved in the year 1869; bred by Mr. J. B. Green, Marlow, Leintwardine, the property of Mr. Groves, Brockley, Church Stoke, Salop; got by Zealous (2349), dam (Gem) by Beefy Ben (1869), g.d. (Graceful) by Cholstrey (217), g.g.d. (Gracious) by Zest of Oxford (2352), g.g g.d. (Gentle) by Discount (339).

(3958) MARS THE THIRD.

Red with white face, calved in the year 1871; bred by and the property of Mr. J. B. Green, Marlow, Leintwardine; got by Zealous (2349), dam (Gem) by Beefy Ben (1869), g.d. (Graceful) by Cholstrey (217), g.g.d. (Gracious) by Zest of Oxford (2352), g.g.g.d. (Gentle) by Discount (339).

(3959) *MASTER COXALL.

Red with white face, calved March 13, 1870; bred by and the property of Mr. P. J. Kearney, Miltown House, Clonmellon, Ireland; got by Battenhall (2406), dam (Coxall Lass) by Don Quixote (2503), g.d. — by The Grove (1764), g.g.d. — by Son of Big Ben (248), g.g.g.d. — by Mortimer (814), — by Son of Confidence (367), — by Old Court (306).

(3960) MASTER GEORGE.

Red with white face, calved October 6. 1871; bred by Mr. G. Child, Weston Court, Pembridge, the property of Mr. T. Nott, Letton, Brampton Brian, Hereford; got by Theodore (3534), dam (Miss Bannister) by North Star (2138), g.d. — bred by the late Mr. Bannister, Weston Court.

(3961) MASTER OF LIVINGSTONE.

Red with white face, calved April 5, 1869; bred by the late Mr. T. Edwards, Wintercott, Leominster, the property of Messrs.

Digitized by Google

Livingstone Learmonth, Ercildoun, Victoria, Australia; got by Tomboy (3546), dam (Barmaid) by Royal George (2197), g.d. (Prettymaid 2nd) by Croft (937), g.g.d. (Prettymaid) by Coningsby 2nd (1552), g.g.g.d. (Beauty) by Big Ben (248).

(3962) MATCHLESS THE SECOND.

Red with white face, calved June 4, 1869; bred by Mr. B. Rogers, The Grove, Pembridge, the property of Mr. T. Davies, Wormbridge, Hereford; got by Sir Thomas (2228), dam (Lady) by Matchless (2110), g.d. (Lady) by Young David (2885), g.g.d. (Lady) by Gaylad 2nd (1589), g.g.g.d. — by Young Royal (1470), — by Portrait (372).

(3963) MATCHLESS THE SECOND.

Red with white face, calved April 5, 1871; bred by Mr. E. Jones, The Moat, Knighton, the property of Mr. T. Williams, Trustewellyn, Montgomeryshire; got by Sir Edward (3437), dam — by Serjeant (2746).

(3964) MATCHMAKER.

Red with white face, calved April 10, 1871; bred by and the property of Mr. F. Bach, Onibury, Salop; got by Matchless (2110), dam (Beauty) by Bromfield —, g.d. (Beauty) by Longville (3928), g.g.d. (Cowslip) by a Son of Twyford (1783), g.g.g.d. (Cowslip) by Oney (311), — bred by the late Mrs. Davies, Croft Castle.

(3965) MAY DUKE.

Red with white face, calved April 26, 1869; bred by Mr. W. G. Preece, Frodesley Park, Salop, the property of Mr. J. H. Angas, Collingrove, Angaston, South Australia; got by Baron Holston (2943), dam (May Flower) by The Doctor (1083), g.d. (Marigold) by Buckton (1891), g.g.d. (Bountiful) by Young Walford (2897), g.g.g.d. (Beauty) by Northampton (600).

Digitized by Google

(3966) MAY DUKE THE SECOND.

Red with white face, calved October 12, 1871; bred by and the property of Mr. J. H. Angas, Collingrove, South Australia; got by May Duke (3965), dam (Stately) by Titterstone (1775), g.d. (Miss Sheriff) by Sir Colin (2216), g.g.d. — by Brilliant (1518), g.g.g.d. — by Young Royal (1470), — by Confidence (367), — by Emperor (221), — by Byron (440).

(3967) MERCURY.

Red with white face, calved June 3, 1870; bred by Mr. P. Turner, The Leen, Leominster, the property of Mr. W. Taylor, Showle Court, Ledbury; got by Jupiter (3191), dam (Rhodia) by Subaltern (2794), g.d. (Norma) by Bolingbroke (1883), g.g.d. (Carissima) by Felix (953), g.g.g.d. (Rosabelle) by Duke of St. Albans (945), — by Sir Walter (352), — by Commerce (354).

(3968) MERCURY THE SECOND.

Red with white face, calved April 25, 1870; bred by and the property of Mr. C. Tearne, The Nash, Kington; got by Sir Thomas (2228), dam (Damsel) by Doctor (1964), g.d. (Damsel) by Baron of Noke (1862), g.g.d. (Curly) by Gaylad 2nd (1589), g.g.g.d. (Curly) by Charity 2nd (1535), — by Portrait (372), — by Sovereign 2nd (1739).

(3969) MIDLAND STAR.

Red with white face, calved September 15, 1871; bred by and the property of Mr. R. Hill, Orleton Court, Ludlow, Salop; got by Stout (3477), dam (Caprifolium) by Interest (3172), g.d. (Lady Woodbine) by Pilot (1036), g.g.d. (Lady Ivy) by Claret (1177), g.g.g.d. (Lady Ash) by Sibdon (1385), — by Chance —, — by Zealous 2348.

Digitized by Google

(3970) MIDSHIPMAN.

Red with white face, calved March 14, 1871; bred by and the property of Mr. R. Tanner, Frodesley, Dorrington, Salop; got by Ponsonby (3324), dam (Lady Milton) by Chieftain 5th (3018), g.d. — by Milton (2114), g.g.d. — by Downton (1219), g.g.g.d. — by Emperor 2nd (1230), — bred by Mr. Ashwood, Leominster.

(3971) MILTON.

Red with white face, calved May 14, 1869; bred by Mr. G. Bedford, Milton, Pembridge. the property of Mr. Griffiths, Yatton, Aymestrey; got by Triumph (2837), dam (Curly) by Counsellor (1939), g.d. (Beauty) by Hatfield (2030).

(3972) *MILTON THE SECOND *alias* COMBERMERE.

Red with white face, calved July 25, 1869; bred by Mr. R. Hill, Orleton Court, Ludlow, Salop, the property of Messrs. Livingstone Learmonth, Ercildoun, Victoria, Australia; got by Triumph (2837), dam (Orleton Lass) by Milton (2114), g.d. (Lot) by Restorative (1369), g.g.d. (Patch) by a Bull bred by Mr. Rea, g.g.g.d. (Patty) by Lottery (410).

(3973) MILTON THE THIRD.

Red with white face, calved in the month of July, 1870; bred by Mr. R. Tanner, Frodesley, Dorrington, Salop, the property of Mr. G. Smith, Ailston, Stratford-on-Avon, Warwickshire; got by Frodesley Favourite (3111), dam (Majestic) by Milton (2114), g.d. (May Bird) by Downton (1219), g.g.d. (May Fly) by Emperor 2nd (1230), g.g.g.d. — by Leominster (3210).

(3974) MONTGOMERY.

Red with white face, calved May 30, 1870; bred by Mr. T. Nott, Letton, Brampton Brian, Herefordshire, the property of Mr. Groves,

Digitized by Google

Court Calmer, Montgomeryshire; got by Zealous (2349), dam (Melody) by Son of Plunder (1038), g.d. (Twin) by Young Ben (3609), g.g.d. — by Son of Old Court (306), g.g.g.d. — by Son of Cotmore 2nd (1191).

(3975) MOORCOCK.

Red with white face, calved in the month of May, 1870; bred by Mr. T. Nott, Letton, Brampton Brian, Hereford, the property of Mr. Marston, Letton, Brampton Brian; got by Zealous (2349), dam (Lily of the Valley) by Jerry (976), g.d. (Spot 2nd) by Young Ben (3609), g.g.d. (Spot) by a Grandson of Old Court (306).

(3976) MULEY THE SECOND.

Red with white face, calved November 23, 1861; bred by and the property of Mr. T. Pearce, Snowdle, Peterchurch, Hereford; got by Muley (1330), dam (Prettymaid 2nd) by Young Royal (1469), g.d. (Prettymaid) by Reformer (2185).

(3977) MYSTERY.

Red with white face, calved December 24, 1871; bred by and the property of Mr. J. Rawlings, Stoke, Tenbury; got by Yeoman 2nd (4264), dam (Curly) by Sir John (3454).

(3978) *NAPOLEON.

Red with white face, calved in the month of April, 1870; bred by and the property of Mr. S. Gilliland, Brook Hall, Londonderry, Ireland; got by Sir Cupis Ball (2761), dam (Pale Face 1st).

(3979) NAPOLEON.

Red with white face, calved August 16, 1870; bred by and the property of Mr. W. B. Peren, Compton House, South Petherton; got by Viceroy (3570), dam (Bella) by Cardinal (1526), g.d. (Ada) by Attingham (911), g.g.d. (Princess), g.g.g.d. (Brecon) by Young Hope (343), — by Young Byron (832), — by Chance (348).

Digitized by Google

(3980) NEPTUNE.

Red with white face, calved September 30, 1870; bred by Mr. P. Turner, The Leen, Pembridge, the property of Mr. Prosser, Talgarth; got by Bachelor (2941), dam (Eglantine) by Bolingbroke (1883), g.d. (Quickset) by Logic (2079), g.g.d. (Hawthorn) by Felix (953), g.g.g.d. (Maythorn) by Sir David (349), — by Andrew 2nd (619), — by Viscount (816).

(3981) NEPTUNE.

Red with white face, calved April 15, 1870; bred by and the property of Mr. C. Price, Hindmarsh Island, Goolwa, South Australia; got by Bringewood (2981), dam (Queen of the Ocean) by Matchless (2110), g.d. (Maid of Coxall) by North Star (2138), g.g.d. (Victoria) by Young Royal (1470), g.g.g.d. — by Dinedor (395), — by Emperor (221), — by Confidence (367).

(3982) NERO.

Red with white face, calved July 4, 1870; bred by Mr. C. Nott, Bury House, Wigmore, the property of Mr. Palfrey, Penybont; got by Zealous (2349), dam (Gaudy) by Ben Evan (2954), g.d. (Miss Grove) by The Grove (1764), g.g.d. (Old Grove) by Young Ben (3609), g.g.g.d. — by Mortimer (896), — by Son of Confidence (367), — by Old Court (306).

(3983) NEW INVENTION.

Red with white face, calved May 28, 1870; bred by Mr. T. Myddleton, Lynaven, Clun, Salop, the property of Mr. Edwards, Heath, Bromfield, Salop; got by a Son of Sir David (349), dam (Curly) by Plato (2161), g.d. — by Jerry (976), g.g.d. — by Beefy Ben (1869), g.g.g.d. — by Walford (871), — by Goldfinder (383).

Digitized by Google

(3984) NEW ORLEANS.

Red with white face, calved April 5, 1869; bred by and the property of Mr. W. Tudge, Adforton, Leintwardine, Herefordshire; got by Orleans (2661), dam (Prima Donna) by Pilot (2156), g.d. (Patti) by Sir Colin (2216), g.g.d. (Pleasant) by The Doctor (1083), g.g.g.d. (Cherry) by Nelson (1021), — by Turpin (300), — by Tully Bull.

(3985) NEWCASTLE.

Red with white face, calved June 4, 1871; bred by and the property of Mr. T. Nott, Letton, Brampton Brian, Hereford; got by Zealous (2349), dam (Melody 2nd) by The Grove (1764), g.d. (Melody) by Son of Plunder (1038), g.d. (Twin) by Young Ben (3609), g.g.g.d. — by Son of Old Court (306).

(3986) NEWTON.

Red with white face, calved in the month of March, 1870; bred by Mr. T. Nott, Letton, Brampton Brian, Hereford, the property of Mr. Morgan, Lye, Aymestry, Leominster; got by Zealous (2349), dam — by The Grove (1764), g.d. — by Young Ben (3609), g.g.d. — by Mortimer (896), g.g.g.d — by Grandson of Old Court (306).

(3987) NEWTON.

Red with white face, calved November 12, 1869; bred by Capt. Heygate, Buckland, Leominster, the property of Mr. T. Cranstone, Little Dilwyn, Leominster; got by Challenge (3005A), dam (Countess 7th) by Sir George (3440), g.d. (Fancy Leominster) by King John (830), g.g.d. (Countess) bred by the late Mr. J. Bowen, Monkland.

(3988) NIL DESPERANDUM.

Red with white face, calved April 18, 1868; bred by Mr. Urwick,

Digitized by Google

Downton-on-the-Rock, Ludlow, the property of Mr. R. Shirley, Baucott, Church Stretton; got by Orleans (2661), dam — by Hervey (1277), g.d. — by Tatnor (1754), g.g.d. — by Walford (871), g.g.g.d. — by Confidence (367).

(3989) *NOBLEBOY.

Red with white face, calved March 18, 1869; bred by Mr. J. Harding, Bicton, Shrewsbury, the property of Mr. Thomas, Saint Hilary, Cowbridge, Glamorganshire; got by Symmetry (2799), dam (Noble) by Garrick (1248), g.d. (Lady Noble) by Young Byron (832), g.g.d. (Miss Noble) by Noble (543), g.g.g.d. (Favourite) by Sovereign (404), — by Young Wellington (505).

(3990) NOBLEMAN THE SECOND.

Red with white face, calved in the year 1869; bred by Mr. J. B. Green, Marlow, Leintwardine, the property of Mr. Parr, Paytoe, Leintwardine; got by Zealous (2349), dam (Daisy) by Vanguard (1109), g.d. (Damsel) by Beefy Ben (1869), g.g.d. (Dainty) by Cholstrey (217), g.g.g.d. (Dove) by Zest of Oxford (2352).

(3991) NOBLEMAN THE THIRD.

Red with white face, calved in the year 1870; bred by Mr. J. B. Green, Marlow, Leintwardine, the property of Mr. Griffiths, Penywern, Clun, Salop; got by Pirate (3317), dam (Daisy) by Vanguard (1109), g.d. (Damsel) by Beefy Ben (1869), g.g. (Dainty) by Cholstrey (217), g.g.g.d. (Dove) by Zest of Oxford (2352).

(3992) NONESUCH.

Red with white face, calved April 7, 1871; bred by and the property of Mr. S. Vaughan, Tibberton; got by Activity by Frugality (1997), dam (Browny) by Cholstrey (1918), g.d. (Prettymaid) by Woodman 2nd (1459).

Digitized by Google

(3993) OLD COURT.

Red with white face, calved October 20, 1870; bred by and the property of Mr. J. R. Paramore, Preswylfa, Neath; got by Garway 4th (3120), dam (Snowdrop) by Trueboy (2839), g.d. (Silver 2nd) by Sir Benjamin (1387), g.g.d. (Silver) by Treasurer (1105), g.g.g.d. (Glowworm) by Young Conrad (2322), — by Caractacus (659), — by Old Court (306).

(3994) OLD COURT THE THIRD.

Red with white face, calved September 29, 1871; bred by and the property of Mr. R. Tanner, Frodesley, Dorrington, Salop; got by Ponsonby (3324), dam (Lady Clyde) by Lord Clyde (2084), g.d. — Young Gaylad —, g.g.d. — by Zeno (3632).

(3995) ONTARIO BOY.

Red with white face, calved March 28, 1870; bred by and the property of Messrs. Underwood, Fayette, Kennebec, Co. Maine, United States; got by Sir Charles (3434), dam (Gentle 10th) by Sailor (2200), g.d. (Gentle 2nd) by Golden Horn (2015), g.g.d (Gentle) by Carlisle (923), g.g.g.d. (Lady) by The Knight (185), — by Monarch (504), — by a Bull bred by the late Mr. Turner, Noke Court.

(3996) ORION.

Red with white face, calved December 24, 1871; bred by and the property of The Earl of Southesk, Kinnaird Castle, Brechin, N.B.; got by Luxury 3233, dam (Oriana) by Long Horn (3216), g.d. (Victoria) by Berrington (2414), g.g.d. (Princess Royal) by Sir Thomas (2228), g.g.g.d. (Prize Flower) by Arthur Napoleon (918), — by Andrew 2nd (619), — by Prince by Dayhouse (299).

Digitized by Google

(3997) ORPHAN THE SECOND.

Red with white face, calved August 25, 1869; bred by Mr. J. Wigmore, Bickerton Court, Dymock, the property of Mr. T. Downes, Brynich, Brecon; got by Orphan (2662), dam (Bella 2nd) by Silvius (1726), g.d. (Bella) by Grenadier (961), g.g.d. (Cherry) by Regent (891), g.g.g.d. (Cherry) by Commerce (354).

(3998) ORWELL.

Red with white face, calved September 28, 1871; bred by and the property of Mr. T. Cadle, Longcroft, Westbury-on-Severn; got by Sir Oliver 2nd (1733), dam (Purity 2nd) by Balaclava (1505), g.d. (Purity) by Regent (891), g.g.d. (Duchess) by Barrister (658), g.g.g.d. (Duchess) by Gallant (239), — by Old Court (306).

(3999) OSWESTRY.

Red with white face, calved July 21, 1869; bred by Mr. T. Nott, Letton, Brampton Brian, Hereford, the property of Messrs. Downes and Morgan, Haughton, Llantysilio, Oswestry; got by Zealous (2349), dam (Melody) by Son of Plunder (1038), g.d. (Twin) by Young Ben (3609), g.g.d. — by Son of Old Court (306), g.g.g.d. — by Son of Cotmore 2nd (1191).

(4000) OVERTON.

Red with white face, calved July 4, 1868; bred by Mr. O. Barrett, Bradley Grove, Mitcheldean, the property of Mr. T. Cadle, Longcroft, Westbury-on-Severn; got by Garway 4th (3120), dam (Miss Wood 2nd) by The Jew (2266), g.d. (Miss Noble) by Cardinal Wiseman (1168), g.g.d. (Noble) by Young Byron (832), g.g.g.d. (Miss Noble) by Noble (543), — by Sovereign (404), — by Young Wellington (505).

Digitized by Google

(4001) PACKSADDLE.

Red with white face, calved in the month of April, 1869; bred by Mr. C. Nott, Bury House, Wigmore, the property of Mr. Monnington, Easthampton; got by Pirate (3317), dam (Kempton Beauty) bred by Mr. Bright, Kempton.

(4002) PALADIN.

Red with white face, calved August 15, 1870; bred by the Earl of Southesk, Kinnaird Castle, Brechin, N.B., the property of Mr. R. Copland, Mill of Ardlethen, Udny, N.B.; got by Orleans (2661), dam (Palmyra) by North Star (2138), g.d. (Princess Alice) by Ben Bolt (1871), g.g.d. (Victoria) by Young Royal (1470), g.g.g.d. — by Dinedor (395), — by Emperor (221), — by Confidence (367).

(4003) PATENTEE.

Red with white face, calved November 2, 1871; bred by and the property of Mr. B. Rogers, The Grove, Pembridge; got by Sir Thomas (2228), dam (Miss Stanton 4th) by The Grove (1764), g.d. (Miss Stanton 3rd) by Severus (1062), g.g.d. (Miss Stanton 2nd) by Gaylad 2nd (1589), g g.g.d. (Miss Stanton) by Portrait (372).

(4004) PATRICIAN.

Red with white face, calved January 30, 1865; bred by Mr. H. Haywood, Blakemere, Hereford, the property of Mr. F. Williams, Dorestone, Hereford; got by Original (2660), dam (Purity) by Goldfinder 2nd (959), g.d. — by Magnet (823), g.g.d. — by Forester (398).

(4005) PATRICIAN.

Red with white face, calved July 21, 1871; bred by and the property of Mr. W. Tudge, Coston Hall, Aston-on-Clun, Salop; got by Orleans (2661), dam (Pigeon 5th) by Burgundy (2991), g.d.

Digitized by Google

Digitized by Google

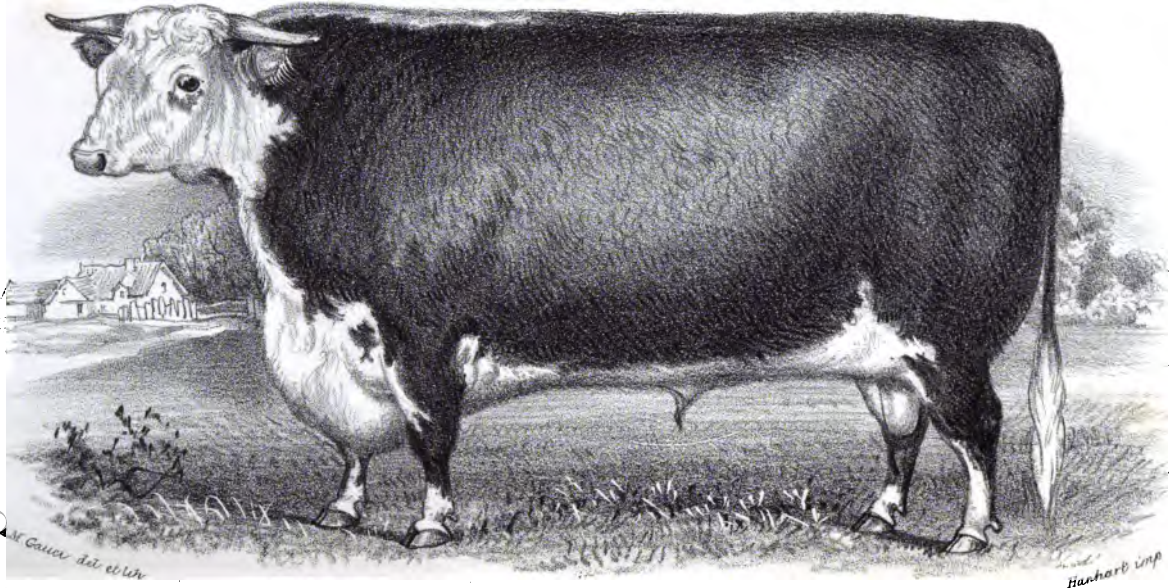

PEARL - DIVER (4009) at 1 YEAR 11 MONTHS OLD.
Bred by Mr R. Hill. Orleton Court, Ludlow.

Digitized by Google

(Pigeon 4th) by Pilot (2156), g.g.d. (Pigeon 3rd) by The Doctor (1083), g.g.g.d. (Pigeon 2nd) by Nelson (1021), — by Turpin (300), — by Tully Bull —, by Crabstock (303).

(4006) PATRICK.

Red with white face, calved April 29, 1870; bred by Mr. A. Rogers, The Rodd, Kington, the property of Mr. J. E. F. Wason, Inglesbatch, Bath; got by Stanway (2790), dam (Curly) by Wellington (1112), g.d. (Chance) by Trump (2842), g.g.d. — by Prince (251).

(4007) PATRON.

Red with white face, calved April 29, 1868; bred by Mr. S. Goode, Ivington, Leominster, the property of Messrs. Livingstone Learmonth, Ercildoun, Victoria, Australia; got by Pompey (2683), dam (Patroness) by Duke of Marlborough (1974), g.d. (Patroness) by King James (978), g.g.d. (Patroness 2nd) by Fair Boy (617), g.g.g.d. (Patroness) by Original (216).

(4008) PEACEFUL.

Red with white face, calved in the year 1871; bred by and the property of Mr. J. B. Green, Marlow, Leintwardine; got by Renown (2719), dam (Picture) by Zealous (2349), g.d. (Picture) by Vanguard (1109), g.g.d. (Picture) by Beefy Ben (1869), g.g.g.d. (Picture) by Zest of Oxford (2352).

(4009) *PEARLDIVER.

Red with white face, calved August 12, 1869; bred by Mr. R. Hill, Orleton Court, Ludlow, Salop, the property by Mr. J. Nowlan, Elah, West Maitland, New South Wales; got by Triumph (2837), dam (Gift) by Umpire (2764), g.d. (Legacy) by Noble Boy (1337), g.g.d. (Exhibition) by Sibdon (1385), g.g.g.d. (Stockton) by Dayhouse (299).

Digitized by Google

(4010) PEER.

Red with white face, calved in the year 1871; bred by Mr. J. B. Green, Marlow, Leintwardine, the property of Mr. J. Hopton, Canon Frome, Ledbury; got by Renown (2719), dam (Peach) by Zealous (2349), g.d. (Peach) by Cholstrey (217), g.g.d. (Peach) by Zest of Oxford (2352), g.g.g.d. (Peach) by Discount (339).

(4011) PEMBRIDGE THE SECOND.

Red with white face; bred by the late Mr. Price, Pembridge, Herefordshire, the property of Mr. Cocks, Tugford, Munslow, Church Stretton; got by Paragon (2665), dam (Corah 3rd) by Earl Derby 2nd (2510), g.d. — by Goldfinder 2nd) (959), g.g.d. — by Pembridge (721), — by Sir David (349), g.g.g.d. — by Prince Dangerous (362).

(4012) PERFECTION.

Red with white face, calved July 8, 1870; bred by and the property of Mr. W. B. Peren, Compton House, South Petherton; got by Matchless (3251), dam (Flora) by Sir Bertram (2757), g.d. (Prospect) by Cardinal (1526), g.g.d. (Phillis) by Wigmore (1800), g.g.g.d. (Pink 3rd) by The Duke (2265), — by Silurian (1386).

(4013) PETER (*a Twin*).

Red with white face, calved May 3, 1869; bred by and the property of Mr. J. Hewer, Vern House, Marden; got by Sir Oliver 2nd (1733), dam (Delight) by Oxenbold (2145), g.d. (Gipsy Girl) by Severn (1382), g.g.d. (Gipsy Lass) by Governor (464), g.g.g.d. (Rosabelle) by Pope (527), by Lottery (410).

(4014) PETER.

Red with white face, calved June 1, 1871; bred by Mr. J. B. Green, Marlow, Leintwardine, the property of Mr. Mutlow, Tarrington, Ledbury; got by Renown (2719), dam (Polly) by Zealous (2349),

Digitized by Google

g.d. (Polly) by Zealot (2344), g.g.d. (Polly) by Ben Bolt (1871), g.g.g.d. (Polly) by Brilliant (1518), — by Young Emperor (1811), — by Old Court (306).

(4015) PETRARCH *alias* PRINCE ALEXANDER.

Red with white face, calved January 26, 1870; bred by Messrs. Foot, Beaulieu Wood, Dorchester, the property of Mr. Sharman Scarning, Dereham, Norfolk; got by Prince of Wales (3355), dam (Dainty) by Wynford (4263), g.d. (Matchless) by Court —, bred by the late Mr. James, Mappowder Court, Blandford.

(4016) PILGRIM.

Red with white face, calved October 13, 1869; bred by the Earl of Southesk, Kinnaird Castle, Brechin, N.B., the property of Mr. A. Mitchell, Fiddesbeg, Foveran, N.B.; got by Sir Oliver 2nd (1733), dam (Palmyra) by North Star (2138), g.d. (Princess Alice) by Ben Bolt (1871), g.g.d. (Victoria) by Young Royal (1470), g.g.g.d. — by Dinedor (395), — by Emperor (221), — by Confidence (367).

(4017) PILLBOX.

Red with white face, calved March 20, 1871; bred by and the property of Mr. G. T. Forester, High Ercall, Wellington, Salop; got by Abernethy (2908), dam (Rosa Bonheur) by Severn (1382), g.d. (Rosalie) by Doctor (1964), g.g.d. (Rosa) by Governor (464), g.g.g.d. (Moss Rose) by Chance (348), — by Whitenob (345), — by Young Wellington (505).

(4018) PIONEER.

Red with white face, calved November 24, 1870; bred by and the property of Mr. D. M. Edgerton, Edgerton, Colorado Territory, United States; got by The Moreton Hero (3519), dam (Graceful 3rd) by Prince of Canada (3346), g.d. (Graceful 2nd) by Patriot

Digitized by Google

(2150), g.g.d. (Graceful) by Severn (1382), g.g.g.d. (Lady) by Albert Edward (859), — by Walford (871), — by Wonder (420), — by Commerce (354), — by The Sheriff (356), — by Sovereign (404).

(4019) PLATO (*a Twin*).

Red with white face, calved August 12, 1871; bred by and the property of Mr. W. B. Peren, Compton House, South Petherton; got by Caractacus (3001), dam (Browny) by Chieftain 4th (2458), g.d. (Brenda) by Plato (2160), g.g.d. (Brunette) by Mameluke (1307), g.g.g.d. (Beauty) by Sir David 2nd (1065), — by Young Royal (1469), — by Charity (375).

(4020) PLATO THE SECOND.

Red with white face, calved March 12, 1871; bred by and the property of Mr. J. Hill, Felhampton Court, Church Stretton; got by Hopeful 2nd (3876), dam (Piercy) by Cyrus 2nd (2488), g.d. — by Agincourt —.

(4021) PLAYFELLOW.

Red with white face, calved August 26, 1869; bred by and the property of Mr. J. H. Whitehouse, Ipsley Court, Redditch; got by Goldfinch (3133), dam (Young Pleasant) by Master Butterfly (1313), g.d. (Pleasant) by Andrew 2nd (619), g.g.d (Duchess) by Prince by Dayhouse (299).

(4022) PLINLIMMON.

Red with white face, calved March 27, 1871; bred by Mr. T. Nott, Letton, Brampton Brian, Herefordshire, the property of Mr. Breeze, The Garth, Llanidloes, Montgomeryshire; got by Zealous (2349), dam (Miss Gladstone) by The Grove (1764), g.d. (Spot 2nd) by Young Ben (3609), g.g.d. (Spot) by Grandson of Old Court (306), g.g.g.d. (Lovely) by Son of Confidence (367).

Digitized by Google

(4023) PLOUGHBOY.

Red with white face, calved November 26, 1869; bred by Mr. T. Cadle, Longcroft, Westbury-on-Severn, the property of Mr. H. Teague, Trow Green, Coleford; got by Prince Royal (2699), dam (Pussy) by Sir Benjamin (1387), g.d. (Purity 2nd) by Balaclava (1505), g.g.d. (Purity) by Regent (891), g.g.g.d. (Duchess) by Barrister (658), — by Gallant (239), — by Old Court (306).

(4024) PLOUGHBOY.

Red with white face, calved July 1, 1871; bred by and the property of Mr. C. H. Hinckesman, The Poles, Ludlow; got by Sir John (3454), dam (Maude) by Agriculturist (1842), g.d. (Pleasant 2nd) by Berwick (1874), g.g.d. (Katherine) by Sir David (349), g.g.g.d. — bred by Sir H. J. Bridges, Bart.

(4025) PLUMPER.

Red with white face, calved June 30, 1869; bred by Sir J. R. Bailey, Bart., M.P., Glanusk Park, Crickhowell, the property of Mr. T. Powell, Gludy, Brecon; got by Tom King (2829), dam (Plum) by Colossus (3030), g.d. (Miss Plum) by The Giant (1411).

(4026) POMPEY.

Red with white face, calved June 24, 1871; bred by Mr. J. B. Green, Marlow, Leintwardine, the property of Mr. R. Bright, Lower Hall, Knucklass, Radnorshire; got by Renown (2719), dam (Pearl) by Zealous (2349), g.d. (Pearl) by Beefy Ben (1869), g.g.d. (Pearl) by Cholstrey (217), g.g.g.d. (Pearl) by Zest of Oxford (2352), — by Discount (339).

(4027) PONSONBY THE SECOND.

Red with white face, calved March 14, 1870; bred by Mr. R. Tanner, Frodesley, Dorrington, Salop, the property of Mr. Price, Brecon;

Digitized by Google

got by Ponsonby (3324), dam (Lady Milton) by Chieftain 5th (3018), g.d. — by Milton (2114), g.g.d. — by Downton (1219), g.g.g.d. — by Emperor 2nd (1230), — by Leominster (3210).

(4028) PORTLAND.

Red with white face, calved March 10, 1866; bred by Mr. H. Haywood, Blakemere, Hereford, the property of Mr. W. Sherratt, Michaelchurch, Escley, Hereford; got by Cholstrey (1918), dam (Purity) by Goldfinder 2nd (959), g.d. — by Magnet (823), g.g.d. — by Forester (398).

(4029) PORTRAIT.

Red with white face, calved August 10, 1871; bred by and the property of Mr. J. B. Green, Marlow, Leintwardine; got by Renown (2719), dam (Peggy) by Zealous (2349), g.d. (Peggy) by Vanguard (1109), g.g.d. (Peggy) by Zest of Oxford (2352), g.g.g.d. (Peggy) by Prince Royal (554), — by Monkland (552), — by Goldfinder (383).

(4030) PRECEPTOR.

Red with white face, calved July 26, 1869; bred by Mr. P. Turner, The Leen, Pembridge, the property of Mrs. Wicksted, Shakenhurst, Bewdley; got by Bachelor (2941), dam (Eglantine) by Bolingbroke (1883), g.d. (Quickset) by Logic (2079), g.g.d. (Hawthorn) by Felix (953), g.g.g.d. (Maythorn) by Sir David (349), — by Andrew 2nd (619), — by Viscount (816).

(4031) PRIAM (*a Twin*).

Red with white face, calved August 12, 1871; bred by and th property of Mr. W. B. Peren, Compton House, South Petherton, Somerset; got by Caractacus (3001), dam (Browny) by Chieftain 4th (2458), g.d. (Brenda) by Plato (2160), g.g.d. (Brunette) by Mameluke (1307), g.g.g.d. (Beauty) by Sir David 2nd (1065), — by Young Royal (1469), — by Charity (375).

Digitized by Google

(4032) PRIEST.

Red with white face, calved March 23, 1871; bred by and the property of Mr. J. Hill, Felhampton Court, Church Stretton; got by Hopeful 2nd (3876), dam (Priestess) by Baronet (2946), g.d. — by Alexander (904), g.g.d. — by Paytoe (3304).

(4033) PRINCE.

Red with white face, calved April 26, 1870; bred by and the property of Lord Hatherton, Teddesley Farm; got by Golden Prince 2nd (3131), dam (Buttercup) by Shobdon (1725), g.d. (Bella) by Druid (860), g.g.d. (Woodlark) by Hopeful (272), g.g.g.d. (Curty) by Desperate (529).

(4034) PRINCE.

Red with white face, calved March 4, 1871; bred by and the property of Mr. J. Hill, Felhampton Court, Church Stretton; got by Hopeful 2nd (3876), dam (Princess 2nd) by Milton (2114), g.d. (Peeress) by Baronet (2946), g.g.d. (Empress) by Alexander (904), g.g.g.d. — by Paytoe (3304).

(4035) PRINCE.

Red with white face, calved in the year 1870; bred by Mr. J. B. Green, Marlow, Leintwardine, the property of Mr. Monnington, Walford, Leintwardine, Herefordshire; got by Zealous (2349), dam (Primrose) by Jerry (976), g.d. (Prettymaid) by The Grove (1764), g.g.d. — by Emperor (221).

(4036) PRINCE THE SECOND (*a Twin*).

Red with white face, calved June 30, 1871; bred by and the property of Mr. J. B. Green, Marlow, Leintwardine; got by Zealous (2349), dam (Primrose) by Jerry (976), g.d. (Prettymaid) by The Grove (1764), g.g.d. — by Emperor (221).

Digitized by Google

(4037) PRINCE ALBERT.

Red with white face, calved December 15, 1871; bred by and the property of Mr. G. E. Shores, Waterville, Maine, United States; got by Compton Lad (3764), dam (Gentle 5th) by Sailor (2200), g.d. (Gentle 2nd) by Golden Horn (2015), g.g.d. (Gentle) by Carlisle (923), g.g.g.d. (Lady) by The Knight (185), — by Monarch (504).

(4038) PRINCE ARTHUR.

Red with white face, calved January 6, 1871; bred by and the property of Mr. J. E. Spencer, Llancadle, Cowbridge, Glamorganshire; got by Sir John 3rd (3456), dam (Princess Alice) by Shylock (2755), g.d. (Blossom) by William 2nd —.

(4039) PRINCE ARTHUR.

Red with white face, calved October 11, 1867; bred by the late Mr. E. Price, Court House, Pembridge, the property of Mr. Hamar, Boatside, Hay; got by Paragon (2665), dam (Rosebud) by Earl Derby 2nd (2510), g.d. — by Salisbury (2204), g.g.d. — by Pembridge (721), g.g.g.d. — by Prince Dangerous (362), — by Sheriff (356).

(4040) *PRINCE ARTHUR.

Red with white face, calved June 18, 1869; bred by and the property of Mr. S. Gilliland, Brook Hall, Londonderry, Ireland; got by Sir Cupis Ball (2761), dam (Red Rose 2nd) by Napoleon (1018), g.d. — by Widgeon (1799).

(4041) PRINCE CHARLES.

Red with white face, calved August 2, 1869; bred by and the property of Mr. T. Rogers, Coxall, Brampton Brian, Herefordshire; got by Sir Oliver 2nd (1733), dam (Victoria) by Young Royal (1470), g.d. — by Dinedor (395), g.g.d. — by Emperor (221), g.g.g.d. — by Confidence (367).

Digitized by Google

(4042) PRINCE EDWARD THE SECOND.

Red with white face, calved April 30, 1869; bred by Mr. W. S. Powell, Eglwysnunyd, Taibach, Glamorganshire, the property of Mr. W. Williams, Red House, Ely, Glamorganshire; got by Prince Edward (3349), dam (Rosette) by Goldfinder 2nd (959), g.d. (Vesta) by Carlisle (923), g.g.d. (Lady) by The Knight (185), g.g.g.d. — by Monarch (504), — bred by the late Mr. Turner, Noke Court.

(4043) PRINCE EDWARD THE THIRD.

Red with white face, calved May 15, 1870; bred by and the property of Mr. W. S. Powell, Eglwysnunyd, Taibach, Glamorganshire; got by Prince Edward (3349), dam (Rosette) by Goldfinder 2nd (959), g.d. (Vesta) by Carlisle (923), g.g.d. (Lady) by The Knight (185), g.g.g.d. — by Monarch (504), — bred by the late Mr. Turner, Noke Court.

(4044) PRINCE EDWARD THE FOURTH.

Red with white face, calved November 12, 1871; bred by and the property of Mr. W. S. Powell, Eglwysnunyd, Taibach, Glamorganshire; got by Prince Edward (3349), dam (Rosette) by Goldfinder 2nd (959), g.d. (Vesta) by Carlisle (923), g.g.d. (Lady) by The Knight (185), g.g.g.d. — by Monarch (504), — bred by the late Mr. Turner, Noke Court.

(4045) PRINCE EDWARD THE SIXTH.

Red with white face, calved February 2, 1870; bred by Mr. W. S. Powell, Eglwysnunyd, Taibach, Glamorganshire, the property of Mr. J. Savours, Roose, Cardiff; got by Prince Edward (3349), dam (Phillis) by Avon (2393), g.d. (Rosette) by Goldfinder 2nd (959), g.g.d. (Vesta) by Carlisle (923), g.g.g.d. (Lady) by The Knight (185), — by Monarch (504), — bred by the late Mr. Turner, Noke Court.

Digitized by Google

(4046) PRINCE EDWARD THE SEVENTH.

Red with white face, calved in the month of July, 1870; bred by and the property of Mr. W. S. Powell, Eglwysnunyd, Taibach, Glamorganshire; got by Prince Edward (3349), dam (Daisy) by Avon (2393), g.d. (Heirlass) by Sir Benjamin (1387), g.g.d. (Heiress 2nd) by Pilot (1037), g.g.g.d. (Heiress) by Chieftain (930), — by Cholstrey (217), — by Monarch (219), — by Portrait (372), — by Sovereign (404).

(4047) PRINCE FREDERICK.

Red with white face, calved April 20, 1870; bred by Mr. W. Evans, Llandowlas, Usk, the property of Mr. W. Williams, Great House, Newport; got by Monaughty 3rd (3262), dam (Countess 3rd) by Monaughty (2117), g.d. (Countess) by Gaylad (400), g.g.d. (Prettymaid 2nd) by Oakley (1673), g.g.g.d. (Prettymaid) by Stockton —.

(4048) PRINCE FREDERICK CHARLES.

Red with white face, calved in the month of January, 1870; bred by Mr. R. Tanner, Frodesley, Dorrington, Salop, the property of Mr. Gregory, Criggion, Montgomeryshire; got by Frodesley (3110), dam (Beauty 2nd) by The Digger (2813), g.d. (Duchess) by Whitenob (1453), g.g.d. (Beauty) by Northampton (600), g.g.g.d. (Lottery) by Speculation (387), — by Son of Grove (370).

(4049) *PRINCE GEORGE.

Red with white face, calved in the year 1869; bred by the late Mr. G. Crane, Benthall, Shrewsbury, the property of Messrs. Livingstone Learmonth, Ercildoun, Victoria, Australia; got by The Colonel (4180), dam (Gipsy) by Young Cynips (2323), g.d. — by Breidden (856), g.g.d. — by Son of Brutus (488).

Digitized by Google

(4050) PRINCE GEORGE.

Red with white face, calved August 28, 1870; bred by Mr. T. Roberts, Lawton Bury, Leominster, the property of Mr. V. Roberts, Dollas Berview, Montgomeryshire; got by King Tom (3198), dam (Red Cap) by Sir Thomas (2228), g.d. (Red Cap) by Croft (937).

(4051) PRINCE GEORGE FREDERICK.

Red with white face, calved September 26, 1869; bred by and the property of Her Majesty The Queen, Windsor Castle, Berks; got by Deception (2491), dam (Medea) by Brecon (918), g.d. (Rose) by Phantom (1035), g.g.d. (Rose) bred by the late Viscount Hereford.

(4052) *PRINCE JOACHIM.

Red with white face, calved July 15, 1870; bred by and the property of Her Majesty The Queen, Windsor Castle, Berks.; got by Prince Leopold (3351), dam (Princess Mary) by Ajax (1843), g.d. (Maude) by Windsor (1456), g.g.d. (Superb) by Carlisle (923), g.g.g.d. (Stella) by Venison 2nd (1442).

(4053) PRINCE LLEWELLYN.

Red with white face, calved May 3, 1870; bred by Mrs. Vaughan, Llandavilo, Brecon, the property of Mr. Phillips, Bryn-y-oye, Breconshire; got by Sir Thomas (2228), dam (Blossom 4th) by Long Horn (3216), g.d. (Blossom 3rd) by North Star (2138), g.g.d. (Blossom 2nd) by The Grove (1764), g.g.g.d. (Blossom) by Severus (1062), — by Young Royal (1470).

(4054) PRINCE OF COXALL.

Red with white face, calved in the month of March, 1869; bred by Mr. C. Nott, Bury of Wigmore, Leominster, the property of Mr. Hinckesman, Sheinton, Salop; got by Coxall (3050), dam (Beauty)

Digitized by Google

by Plato (2160), g.d. (Beauty) by Ben Bolt (1871), g.g.d. (Beauty) by Son of Confidence (367), g.g.g.d. (Old Beauty) by Son of Old Court (306).

(4055) PRINCE OF MADLEY.

Red with white face, calved June 5, 1871; bred by Mr. J. Morris, Madley, Hereford, the property of Mr. R. W. Reynell, Killynan, West Meath, Ireland; got by Stow (3478), dam (Chignon) by Principal (3358), g.d. (Lily) by Interest (2046), g.g.d. (Pleasant 2nd) by Little Tommy (985), g.g.g.d. (Pleasant) by Green Gage (1266).

(4056) PRINCE OF THE LILIES.

Red with white face, calved September 11, 1870; bred by the Earl of Southesk, Kinnaird Castle, Brechin, the property of Mr. Chanvel, New South Wales; got by Orleans (2661), dam (Queen of the Lilies) by Sir Benjamin (1387), g.d. (Lily Border) by Borderer (1153), g.g.d. (Lily) by Regent (891), g.g.g.d. (Lily) by Confidence (367), — by Old Court (306).

(4057) PRINCE OF WALES.

Grey with white face, calved in the year 1851; bred by the Rev. J. R. Smythies, Lynch Court, Leominster, Herefordshire, the property of Mr. G. Smythies, Marlow, Leintwardine; got by The Duke (610), dam — by The Count (200), g.d. — by Woodstock (24).

(4058) PRINCE OF WALES.

Red with white face, calved in the month of March, 1870; bred by and the property of Mr. S. Gilliland, Brook Hall, Londonderry, Ireland; got by Sir Cupis Ball (2761), dam (Red Rose 3rd) by Jolly Miller 5th (2583), g.d. (Rosebud) by Jolly Miller 3rd (2581).

Digitized by Google

(4059) *PRINCE OF WALES.

Red with white face, calved August 8, 1868; bred by Mr. H. R. Evans, Jun., Swanstone Court, Dilwyn, Leominster, the property of Mr. J. White, Martindale, Hunter's River, Sydney; got by Chieftain 2nd (1917), dam (Lofty) by Chatham (1914), g.d. (Stately 2nd) by Rambler (1046), g.g.d. (Stately) by Swanstone (1072), g.g.g.d. (Juno) by Emperor (373), — by Coningsby (718), — by Young Trueboy (1475), — by Ashley Moor White Bull (870), — by Coleman's Bull (1547), — by Chancellor (156), — by Thickset (1769).

(4060) PRINCE OF WESTON.

Red with white face, calved in the month of November, 1866; bred by Mr. J. Stedman, Kingsland, the property of Mr. C. Stedman, Lucton; got by Prince of Wales (3388), dam (Eva 2nd) by Perfection —, g.d. — by The Marquis (992), g.g.d. — by Bedstone (2411), g.g.g.d. — by Emperor (221), — by Ivington —, bred by the late Mr. Wheeler, Ivington Park.

(4061) *PRINCE ROYAL.

Red with white face, calved May 21, 1870; bred by Mrs. Beavan, Argoed Farm, Blackwood, Monmouth, the property of Mr. G. Hole, Corton Denham, Sherborne, Dorset; got by Sir Houghton (4121), dam (Miss Button) by Royalist (2732), g.d. (Countess) by Grenadier (1600), g.g.d. (Old Countess) by Hope (411), g.g.g.d. — bred by the late Mr. Williams, Skethrog, Brecon.

(4062) PRINCIPAL THE SECOND.

Red with white face, calved August 10, 1871; bred by and the property of Mr. W. Brown, Lewstone, Monmouth; got by Principal (3357), dam (Lady) by Matchless (2110), g.d. (Lady) by Young David (2885), g.g.d. — by Gaylad 2nd (1589), g.g.g.d. — by Young Royal (1470), — by Portrait (372).

Digitized by Google

(4063) PRIZEMAN.

Red with white face, calved in the year 1871; bred by and the property of Mr. J. B. Green, Marlow, Leintwardine; got by Zealous (2349), dam (Polyanthus) by Albert Edward (859), g.d. (Primrose) by Walford (871), g.g.d. (Young Nutty) by Tom Thumb (243), g.g.g.d. (Nutty 3rd) by The Count (351), — by Young Trueboy (1475), — by Cholstrey (868), — bred by the late Mr. Knight, Downton Castle.

(4064) PROBLEM.

Red with white face, calved July 14, 1871; bred by and the property of Lieut. Col. Feilden, Dulas Court, Hereford; got by Dulas (3079), dam (Melody) by Warrior (3586), g.d. (Mirth) by Shamrock 2nd (2210), g.g.d. (Berry) bred by Mr. Evans, Treburvaugh.

(4065) PROTECTION THE SECOND.

Red with white face; bred by and the property of Mrs. Farr, Penyworlod, Hay; got by Protection (794), dam (Belle) by Protector (1361), g.d. (Spot) by Prince (333), g.g.d. — by Young Cotmore —, g.g.g.d. — by Tully Bull.

(4066) PROTECTOR.

Red with white face, calved March 28, 1864; bred by and the property of the late Mr. Rea, Westonbury, Herefordshire; got by Artful (2391), dam (Minnie) by Sir Benjamin (1387), g.d, (Gwenny 2nd) by Chieftain (930), g.g.d. (Gwenny) by Regent (891). g.g.g.d. (Venus 5th) by Albert (330), — by Monaughty (220), — by Duke (304), — by Regulator (360), — by Noble (238), — by Crabstock (303).

(4067) *PROVOST.

Red with white face, calved June 23, 1869; bred by and the property of Mr. P. Turner, The Loen, Pembridge; got by Bachelor

Digitized by Google

(2941), dam (Rhodia) by Subaltern (2794), g.d. (Norma) by Bolingbroke (1883), g.g.d. (Carissima) by Felix (953), g.g.g.d. (Rosabelle) by Duke of St. Albans (945), — by Sir Walter (352), — by Commerce (354).

(4068) PYON.

Red with white face, calved August 10, 1870; bred by Mr. T. Fenn, Stonebrook House, Ludlow, the property of Mr. Griffiths, Wormsley, Hereford; got by Severus 2nd (2747), dam (Duchess of Bedford 5th) by Prime Minister (2689), g.d. (Duchess of Bedford) by Arthur Napoleon (910), g.g.d. — bred by the late Mr. Vaughan, Cholstrey.

(4069) QUALITY.

Red with white face, calved July 6, 1871; bred by and the property of Mr. T. Pearce, Snowdle Court, Peterchurch, Hereford; got by Gratitude (3146), dam (Jewel) by Muley 2nd (3976), g.d. (Elegance) by Cholstrey Boy (1175), g.g.d. (Elegance) bred by the late Mr. Morgan, Abbey Dore, Hereford.

(4070) QUICKSILVER.

Red with white face, calved July 7, 1871; bred by and the property of Mr. W. B. Peren, Compton House, South Petherton, Somerset; got by Sir William (4141), dam (Dainty) by Plutarch (3322), g.d. (White Rose) by Attingham (911), g.g.d. (Grey Dahlia 2nd) by Walford (871), g.g.g.d. (Grey Dahlia) by Wonder (420), — by Tom Thumb (243), — by Ashley Moor (791), — by Cholstrey (868).

(4071) RADNOR.

Red with white face, calved May 6, 1869; bred by Mr. B. Rogers, The Grove, Pembridge, the property of Mr. Duggan, Evenjobb, Presteign; got by Sir Thomas (2228), dam (Browny) by Doctor (1964), g.d. (Damsel) by Baron of Noke (1862), g.g.d. (Curly) by Gaylad 2nd (1589), g.g.g.d. (Curly) by Charity 2nd (1535).

Digitized by Google

(4072) RADNORSHIRE.

Red with white face, calved October 17, 1870; bred by Mr. J. Rogers, Letchmoor, Presteign, the property of Mr. W. Radnor, Broad Heath, Presteign; got by Jupiter (3191), dam (Primrose 3rd) by Chieftain (930), g.d. (Primrose 2nd) by Sir Benjamin (1387), g.g.d. (Primrose) by Glendower (898), g.g.g.d. — by Cholstrey (217), — by Gallant (239).

(4073) RAMBLER.

Red with white face, calved January 5, 1871; bred by Mr. J. H. Whitehouse, Ipsley Court, Redditch, the property of Mr. G. Hadon, Wood Row Farm, Ipsley, Redditch; got by Goldfinch (3133), dam (Medora) by Goldenchain (2552), g.d. (Mulberry) by Musselman (1333), g.g.d. (Mayoress) by Prince (524), g.g.g.d. (Marchioness) by Young Sovereign (379), — by Lottery 2nd (408), — by Cotmore (376), — by Conqueror (412).

(4074) RED BEN.

Red with mottle face, calved October 24, 1870; bred by and the property of Mr. T. Nott, Letton, Brampton Brian, Herefordshire; got by Zealous (2349), dam (Spot) by The Grove (1764), g.d. (Twin) by Young Ben (3609), g.g.d. — by Son of Old Court (306).

(4075) RED LAKE.

Red with white face, calved June 20, 1871; bred by and the property of Mr. T. Rogers, Coxall, Brampton Brian, Herefordshire; got by Reliance 2nd (3383), dam (Wisdom) by Langdale (3203), g.d. (Primrose) by Gift (1254), g.g.d. — by Van Tromp (1440).

(4076) *REGULUS.

Red with white face, calved September 8, 1871; bred by and the property of Mr. W. Tudge, Adforton, Leintwardine, Herefordshire;

Digitized by Google

got by Sir Roger (4133), dam (Bonnie) by Carbonel (1525), g.d. (Beauty 2nd) by Young Walford (1820), g.g.d. (Beauty) by Nelson (1021), g.g.g.d. (Daisy) by Turpin (300), — by Tully Bull —.

(4077) RELIANCE.

Red with white face, calved August 9, 1869; bred by Mr. T. Nott, Letton, the property of Mr. R. M. James, Monnington Court, Hereford; got by Character (3010), dam (Water Lily) by Jerry (976), g.d. (Lily) by Young Ben (3609), g.g.d. (Violet) by Mortimer (896), g.g.g.d. (Primrose) by Old Court (306).

(4078) RELIANCE THE THIRD.

Red with white face, calved August 19, 1870; bred by Mr. J. B. Green, Marlow, Leintwardine, the property of Messrs. Smythies and Strange, Las Turbias, Santa Fé, Buenos Ayres, South America; got by Zealous (2349), dam (Duchess) by Kinlet (1293), g.d. (Dowager) by Beefy Ben (1869), g.g.d. (Dainty) by Cholstrey (217), g.g.g.d. (Dairymaid) by Zest of Oxford (2352), — by Discount (339).

(4079) RELIANCE THE FOURTH.

Red with white face, calved October 20, 1871; bred by and the property of Mr. J. B. Green, Marlow, Leintwardine; got by Zealous (2349), dam (Duchess) by Kinlet (1293), g.d. (Dowager) by Beefy Ben (1869), g.g.d. (Dainty) by Cholstrey (217), g.g.g.d. (Dairymaid) by Zest of Oxford (2352), — by Discount (339).

(4080) REVENUE.

Red with white face, calved March 14, 1871; bred by and the property of Mr. H. C. Burleigh, Fairfield, Somerset, Co. Maine, United States; got by Compton Lad (3764), dam (Verbena 3rd) by Canadian Chief (2441), g.d. (Verbena 2nd) by Guelph (2023), g.g.d.

Digitized by Google

(Verbena) by Carlisle (923), g.g.g.d. (Flower) by Radnor —, bred by the late Mr. Galliers, Shobdon.

(4081) RIFLEMAN.

Red with white face, calved January 1, 1871; bred by Mr. H. C. Burleigh, Fairfield, Maine, United States, the property of Mr. A. F. Winslow, Falmouth, Maine, United States; got by Compton Lad (3764), dam (Verbena 2nd) by Guelph (2023), g.d. (Verbena) by Carlisle (923), g.g.d. (Flower) by Radnor —, g.g.g.d. (Old Fancy) bred by the late Mr. Galliers, Shobdon.

(4082) ROAMING BEN.

Red with white face, calved in the month of April, 1870; bred by Mr. B. Cocks, Tugford, Munslow, Church Stretton, the property of Messrs. Corfield and Mason, Greet, Tenbury; got by Pembridge 2nd (4011), dam (Silver Grey) by Wettleton (4244), g.d. — by Holdgate (1615), g.g.d. — by The Volunteer (2270), g.g.g.d. — by Sir Geoffrey (4120), — by The Count (2263).

(4083) ROB ROY.

Red with white face, calved April 9, 1869; bred by Mr. J. H. Whitehouse, Ipsley Court, Redditch, the property of Mr. T. Hearne, Abbots Salford, Evesham; got by Goldfinch (3133), dam (Adeline) by Chieftain (930), g.d. (Grand Duchess) by Madoc (899), g.g.d. (Duchess) by Young Hope (343), g.g.g.d. (Duchess) by Chance (348), — bred by the late Mr. D. Williams, Newton, Brecon.

(4084) ROB ROY.

Red with white face, calved July 15, 1869; bred by Mr. W. Tudge, Adforton, Leintwardine Herefordshire, the property of Mr. H. Evans, Boultibrook, Presteign; got by Orleans (2661), dam (Di Vernon)

Digitized by Google

by Pilot (2156), g.d. (Diana) by Carbonel (1525), g.g.d. (Dainty) by The Doctor (1083), g.g.g.d. (Dainty) by Orleton (901), — by Nelson (1021), — by Turpin (300).

(4085) ROB ROY.

Red with white face, calved October 1, 1866; bred by and the property of Mr. T. Pearce, Snowdle Court, Peterchurch; got by Tranquillity (2277), dam (Matchless) by Muley 2nd (3976) g.d (Strawberry) by Lynch —, g.g.d. (Strawberry) by Mahomet (1304), g.g.g.d. (Elegance) bred by the late Mr. Morgan, Abbey Dore.

(4086) *ROBIN HOOD THE SECOND.

Red with white face, calved December 18, 1869; bred by Mr. F. W. Stone, Moreton Lodge, Guelph, Ontario, Canada, the property of Mr. G. Hood, Guelph, Ontario, Canada; got by Sir Charles (3434), dam (Sweetheart 2nd) by Guelph (2023), g.d. (Sweetheart) by Albert Edward (859), g.g.d. (Whiteheart) by Attingham (911), g.g.g.d. (Wonder Cherry) by Wonder (420), — by Cholstrey (868), — by Green's Grey Bull (850A), — by Chancellor (156), — by Thickset (1769).

(4087) RODNEY.

Red with white face; bred by Mr. T. Nott, Letton, Brampton Brian, Hereford, the property of Mr. Connop, Noke Court, Leominster; got by Zealous (2349), dam (Little Beauty) by The Grove (1764), g.d. (Beauty) by Mortimer (896), g.g.d. (Spot) by a Grandson of Old Court (306), g.g.g.d. (Lovely) by Son of Confidence (367).

(4089) ROLANDO.

Red with white face, calved August 4, 1869; bred by the Earl of Southesk, Kinnaird Castle, Brechin, N.B., the property of Mr. A.

Digitized by Google

Walker, Anguston, Peterculter, N.B.; got by Sir Oliver 2nd (1733), dam (Roma) by Sir Colin (2216), g.d. (Beauty 2nd) by Coxall (1196), g.g.d. — by Brilliant (1518), g.g.g.d. — by Byron (222), — by Confidence (367).

(4090) ROMANUS.

Red with white face, calved July 6, 1870; bred by the Earl of Southesk, Kinnaird Castle, Brechin, N.B., the property of Mr. D. Walker, Tillymaud, Ellon, N.B.; got by Ostorius (3295), dam (Roma) by Sir Colin (2216), g.d. (Beauty 2nd) by Coxall (1196), g.g.d. — by Brilliant (1518), g.g.g.d. — by Byron (222), — by Confidence (367).

(4091) ROPE DANCER.

Red with white face, calved March 24, 1868; bred by the late Mr. Groves, Walk Mills, Lebotwood, Shrewsbury, the property of the late Mr. G. Crane, Benthall, Shrewsbury; got by Blondin (2962), dam (Spangle) by Trebervaugh (3551), g.d. (Shiny) by Gravel Hill by Politician (635), g.g.d. (Spark) by Oteley by Wroxeter (386), g.g.g.d. (Star) by Berrington by Speculation (387).

(4092) ROYAL.

Red with white face, calved May 30, 1869; bred by Mrs. H. E. Bevan, Blackwood, the property of Mr. J. Lewis, Gwarhay, Blackwood, Monmouth; got by Sir Houghton (4121), dam (Miss Button) by Royalist (2732), g.d. (Countess) by Grenadier (1600), g.g.d. (Old Countess) by Hope (411).

(4093) ROYAL.

Red with white face, calved February 5, 1870; bred by and the property of Mr. H. R. Evans, Junr., Swanstone Court, Dilwyn, Leominster; got by Chieftain 2nd (1917), dam (Nora) by Rambler

Digitized by Google

Digitized by Google

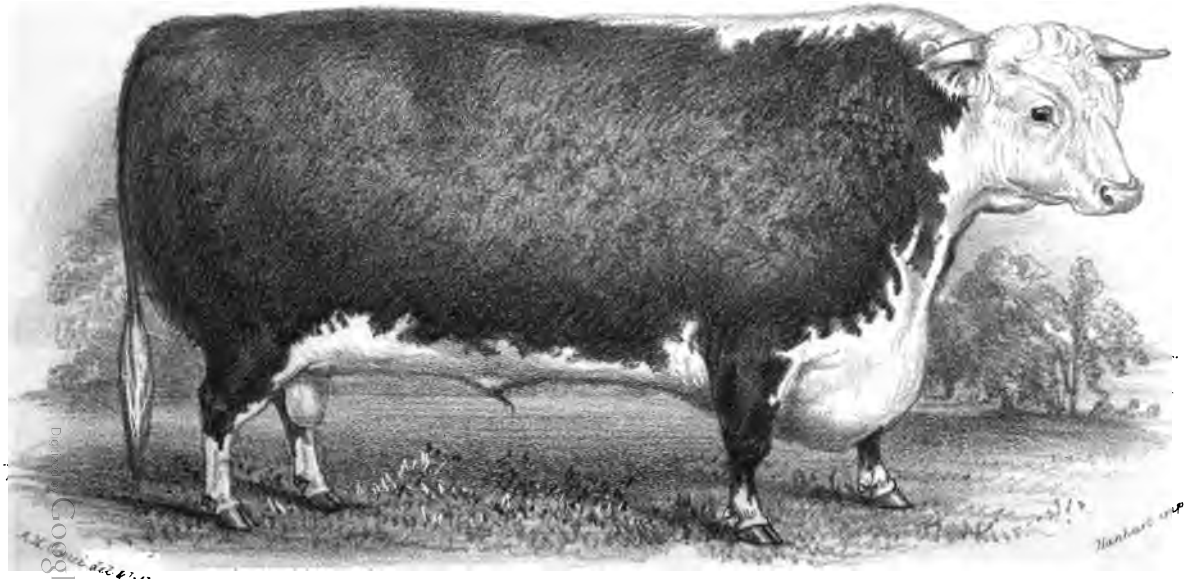

ROYAL HEAD (4094) at 2 YEARS 8 MONTHS OLD.
Bred by Mr J. Williams, Kingsland Leominster

Digitized by Google

(1046), g.d. (Stately) by Swanstone (1072), g.g.d. (Juno) by Emperor (373), g.g.g.d. (Countess) by Coningsby (718), — by Young Trueboy (1475).

(4094) *ROYAL HEAD.

Red with white face, calved October 27, 1868; bred by Mr. J. Williams, St. Mary's, Kingsland, Leominster, the property of Messrs. Dangar, Geyde, and Co., Sydney, New South Wales; got by Sir George (2765), dam (Flower of Kent) by Sir Colin (1390), g.d. (Highlass 2nd) by Monkland 3rd (1013), g.g.d. (Highlass) by Fairboy (617), g.g.g.d. (Violet) by Young Confidence (653), — by Dayhouse (299), — by Goldfinder (383).

(4095) ROYAL OAK.

Red with white face, calved August 5, 1871; bred by and the property of Mr. B. Rogers, The Grove, Pembridge; got by Sir Thomas (2228), dam (Leen 2nd) by North Star (2138), g.d. (Leen) by Bertram (1513), g.g.d. (Young Prettymaid) by Severus (1062), g.g.g.d. (Prettymaid 2nd) by Young Royal (1470).

(4096) ROYAL OAK.

Red with white face, calved December 2, 1871; bred by and the property of Mr. F. W. Stone, Moreton Lodge, Guelph, Ontario, Canada; got by Royal Head (4094), dam (Red Rose) by Sir George (2765), g.d. (Budd) by Fairboy (617), g.g.d. (Beauty) by Young Confidence (653), g.g.g.d. (Sidenhead) by Goldfinder (383).

(4097) *SAINT VALENTINE.

Red with white face, calved February 14, 1869; bred by Sir J. R. Bailey, Bart., M.P., Glanusk Park, Crickhowell, the property of Mr. W. Evans, Llandowlais, Usk, Monmouthshire; got by Chaplain —, dam (Curly) by The Giant (1411).

Digitized by Google

(4098) SARPEDON.

Red with white face, calved July 23, 1869; bred by Mr. T. Fenn, Stonebrook House, Ludlow, the property of Messrs. Livingstone Learmonth, Ercildoun, Victoria, Australia; got by Symmetry (2799), dam (Countess of Ivington Bury) by Sir Thomas (2228), g.d. (Ivington) by Master Butterfly (1313), g.g.d. (Grey Gipsy) by North Star (758), g.g.g.d. (Gipsy 2nd) by Original (216), — by Woodman (255).

(4099) SAUCEBOX.

Red with white face, calved March 9, 1870; bred by Mr. J. H. Whitehouse, Ipsley Court, Redditch, the property of Mr. J. Hadon, Wood Row Farm, Ipsley, Redditch; got by Goldfinch (3133), dam (Adeline) by Chieftain (930), g.d. (Grand Duchess) by Madoc (899), g.g.d. (Duchess) by Young Hope (343), g.g.g.d. (Duchess) by Chance (348), — bred by the late Mr. D. Williams, Newton, Brecon.

(4100) SAUCY BOY.

Red with white face, calved February 17, 1871; bred by Mr. J. H. Whitehouse, Ipsley Court, Redditch, the property of Mr. J. Hadon, Wood Row Farm, Ipsley, Redditch; got by Goldfinch (3133), dam (Adeline) by Chieftain (930), g.d. (Grand Duchess) by Madoc (899), g.g.d. (Duchess) by Young Hope (343), g.g.g.d. (Duchess) by Chance (348), — bred by the late Mr. D. Williams, Newton, Brecon.

(4101) SHEET ANCHOR.

Red with white face, calved August 30, 1871; bred by and the property of Mr. G. Smith, Eaton, Constantine, Salop; got by Constantine (3041), dam (Daisy) by The Doctor (1083), g.d. (Cowslip) by Buckton (1891), g.g.d. (Rosebud) by Knighton (3200), g.g.g.d. — by Son of Grove (370).

Digitized by Google

(4102) SHELDERTON.

Red with white face, calved January 1, 1871; bred by Mr. R. E. Myddleton, Shelderton, Aston-on-Clun, Salop, the property of Mr. J. Hamar, Chapel Lawn, Clun, Salop; got by Latitude (3205), dam (Mountain Maid) by Zoar (2355), g.d. (May Queen) by Sir David (349), g.g.d. (May Flower) by The Duke (2265).

(4103) SHOBDON.

Red with white face, calved May 28, 1869; bred by Mr. G. Bedford, Milton, Pembridge, the property of Mr. Godfrey, Brierly, Leominster; got by Triumph (2837), dam (Primrose) by Counsellor (1939), g.d. (Lovely) by Hatfield (2030).

(4104) SILVER BUTTERFLY.

Red with white face, calved August 18, 1870; bred by Mr. T. Fenn, Stonebrook House, Ludlow, the property of Mr. W. Davies, Henley Hall, Upton-on-Severn; got by Severus 2nd (2747), dam (Butterfly) by Symmetry (2799), g.d. — by Sir Thomas (2228), g.g.d. — by Master Butterfly (1313).

(4105) SILVER GREY.

Grey; bred by Mr. Sheppard, Wettleton, Salop, the property of the late Mr. Cocks, Tugford, Church Stretton.

(4106) SILVER STAR.

Grey, calved February 16, 1871; bred by Mr. W. Yeomans, Stretton Court, Hereford, the property of Mr. J. Haynes, Llanrothal, Monmouth; got by Silversmith (4108), dam (Comely) by Jonathan (3184), g.d. (Old Comely) by The Priest (1416), g.g.d. (Cowslip) by General (1251).

Digitized by Google

(4107) SILVERSMITH.

Red with white face, calved September 18, 1871; bred by and the property of Mr. T. L. Meire, Eyton-on-Severn, Salop; got by Silver Boy (3419), dam (Horn Marked 4) by Gleam (2548) g.d. (Countess) by Cound (1193).

(4108) SILVERSMITH.

Grey, calved April 24, 1869; bred by Mr. A. R. Boughton Knight, Downton Castle, the property of Mr. E. J. Lewis, Breinton, Hereford; got by Wormesley (3606), dam (Silver 2nd) by Son of Royal (1470), g.d. (Silver 1st) by Nelson (1021), g.g.d. (Nancy 3rd) by Dawes' Grey Bull (1954A), g.g.g.d. (Nancy 2nd) by Old Court (306).

(4109) SIMLAX.

Red with white face, calved February 8, 1870; bred by and the property of Mr. T. Rogers, Coxall, Brampton Brian, Herefordshire; got by Long Horn (3216), dam (Prettymaid) by Severus (1062), g.d. (Prettymaid 2nd) by Young Royal (1470), g.g.d. (Prettymaid) by Prince (251), g.g.g.d. (Curly) by Charity 2nd (1535), — by Portrait (372), — by Sovereign 2nd (1739).

(4110) SINCERITY.

Red with white face, calved September 20, 1871; bred by and the property of Mr. R. Tanner, Frodesley, Dorrington, Salop; got by Ponsonby (3324), dam (Symmetry) by Alliance (1490), g.d. — by Marlow (2104).

(4111) SIR ARTHUR.

Red with white face, calved in the month of July, 1871; bred by and the property of Mr. W. S. Powell, Eglwysnunyd, Taibach, Glamorganshire; got by Prince Edward (3349), dam (Daisy) by Avon (2393), g.d. (Heirlass) by Sir Benjamin (1387), g.g.d.

Digitized by Google

(Heiress 2nd) by Pilot (1037), g.g.g.d. (Heiress) by Chieftain (930), — by Cholstrey (217), — by Monarch (219), — by Portrait (372), — by Sovereign (404).

(4112) SIR ARTHUR.

Red with white face, calved February 28, 1871; bred by Mr. F. W. Stone, Moreton Lodge, Guelph, Ontario, Canada, the property of Mr. T. Heal, Elyria, Ohio, United States; got by Sir Charles (3434), dam (Hebe 3rd) by Sailor (2200), g.d. (Hebe) by Carlisle (923), g.g.d. (Young Spot) by Radnor —, g.g.g.d. (Old Spot) bred by the late Mr. Galliers, Shobdon.

(4113) SIR COTMORE.

Red with white face, calved May 26, 1871; bred by and the property of Mr. C. H. Hinckesman, The Poles, Ludlow; got by Sir John (3454), dam (Miss Cotmore 3rd) by Agriculturist (1842), g.d. (Miss Cotmore) by Sir Oliver 2nd (1733), g.g.d. (Churchhouse) by Andrew 2nd (619), g.g.g.d. (Churchhouse) by Cotmore (376).

(4114) SIR DICK.

Red with white face, calved July 12, 1870; bred by and the property of Mr. W. Hall, Ashton, Leominster; got by Artist (2934), dam (Favorite) by Ashton (1500), g.d. (Young Blossom) by Uncle Tom (1107), g.g.d. (Beauty) by Monkland (552), g.g.g.d. (Vick) by Young Cotmore (601), — by Colossus (591), — by a Bull bred by the late Lady Rodney.

(4115) *SIR EDWARD.

Red with white face, calved January 6, 1871; bred by and the property of Mr. F. W. Stone, Moreton Lodge, Guelph, Ontario, Canada; got by Sailor Prince (3528), dam (Graceful) by Severn (1382), g.d. (Lady) by Albert Edward (859), g.g.d. (Zephyr) by Walford (871) g.g.g.d. (Friday 2nd) by Wonder (420), — by Commerce (354), — by The Sheriff (356).

Digitized by Google

(4116) SIR EDWARD.

Red with white face, calved October 3, 1869; bred by Mr. H. R. Evans, Junr., Swanstone Court, Dilwyn, Leominster, the property of Mr. A. Bloxsome, Ranger's Valley, New England, Australia; got by Chieftain 2nd (1917), dam (Young Rose) by Earl Derby 2nd (2510), g d. (Rose) by Salisbury (2204), g.g.d. (Rosa) by Goldfinder 2nd (959), g.g.g.d. (Rosebud) by Pembridge (721), — by Prince Dangerous (362), — by The Sheriff (356), — by Crabstock (303), — by Sovereign (404).

(4117) SIR EDWIN.

Red with white face, calved September 29, 1869; bred by Mr. W. Tudge, Adforton, Leintwardine, Herefordshire, the property of Mr. W. Evans, Llandowlais, Usk; got by Landseer (3202), dam (Prunella) by Chieftain 4th (2458), g.d. (Phillis) by Sir Colin (2216), g.g.d. (Princess) by The Doctor (1083), g.g.g.d. (Spot) by Turpin (300), — by Tully Bull —, by Crabstock (303).

(4118) SIR FRANK THE SECOND.

Red with white face, calved August 21, 1869; bred by and the property of Mr. W. Taylor, Thingehill Court, Hereford; got by Sir Frank (2762), dam (Street 2nd) by The Friar (1085), g.d. (Street) bred by Mr. Connop, Street Court, Leominster.

(4119) SIR FREDERICK.

Red with white face, calved April 18, 1869; bred by Mr. G. Bedford, Milton, Pembridge, the property of Mr. Smith, Puddlestone, Leominster; got by Triumph (2837), dam (Long Horn) by Counsellor (1939), g.d. (Silver) by Plunder (1038).

(4120) SIR GEOFFREY.

Red with white face; bred by the late Mr. G. Johnstone, Broncroft

Digitized by Google

Castle, the property of the late Mr. Cocks, Holdgate Hall, Much Wenlock, Salop; got by Knockrell (1630), dam — by Byrony (599), g.d. — by Tully Bull —.

(4121) SIR HOUGHTON.

Red with white face, calved April 14, 1867; bred by Mr. Cooke, Houghton, Hereford, the property of Mrs. H. E. Bevan, Blackwood, Monmouth; got by Repealer (2720), dam (Faultless) by Hopewell —, bred by the late Mr. Price, Pembridge.

(4122) SIR JACK.

Red with white face, calved March 26, 1871; bred by Mr. G. Yeld, Twyford, Pembridge, the property of Mr. J. Stedman, Lucton, Leominster; got by Chance (3736), dam (Tiny) by Weston (3597), g.d. (Silver) by Wilson (4250), g.g.d. (Silver) by Havelock (1609).

(4123) SIR JAMES.

Red with white face, calved January 8, 1869; bred by Mr. F. W. Stone, Moreton Lodge, Guelph, Ontario, Canada, the property of Mr. D. M. Edgerton, Edgerton, Colorado, United States; got by Guelph (2023), dam (Graceful) by Severn (1382), g.d. (Lady) by Albert Edward (859), g.g.d. (Zephyr) by Walford (871), g.g.g.d. (Friday 2nd) by Wonder (420), — by Commerce (354), — by The Sheriff (356), — by Sovereign (404).

(4124) SIR JOHN.

Red with white face, calved February 6, 1871; bred by and the property of Mr. W. Evans, Llandowlais, Usk; got by Monaughty 3rd (3262), dam (Dame's Violet 3rd) by Monaughty (2117), g.d. (Dame's Violet 2nd) by Wellington (1112), g.g.d. (Dame's Violet) by Young Conrad (2322), g.g.g.d. (Dahlia) by Caractacus (659), — by Old Court (306).

Digitized by Google

(4125) SIR JOHN.

Red with white face, calved in the month of August, 1871; bred by Mr. G. Jones, Edenhope, Bishops Castle, Salop, the property of Mr. J. Jones, Nanteribba, Forden, Montgomeryshire; got by Jesuit 2nd (3180), dam (Sally) by Young Cyrus (4265), g.d. (Fanny) by Agincourt (1485).

(4126) SIR JOHN THE FOURTH.

Red with white face, calved September 13, 1870; bred by and the property of Mr. T. Thomas, St. Hilary, Cowbridge, Glamorganshire; got by Sir John 3rd (3456), dam (Lizzie) by Goldfinder 2nd (959), g.d. (Comely) by Young Royal (1469).

(4127) SIR JOHN GRAY.

Grey, calved in the month of April, 1869; bred by Mr. T. Nott, Letton, Brampton Brian, Herefordshire, the property of Mr. Bevan, Whitcot, Bishops Castle; got by Son of Zealous (2349), dam (White Lily) by Lord Grey (2085), g.d. — by Tatteridge (1755), g.g.d. — bred by the late Mr. Ashwood, Downton.

(4128) SIR LOUIS.

Red with white face, calved June 20, 1869; bred by Mr. J. Burlton, Luntley Court, Pembridge, Leominster, the property of Mr. D. Price, Nantyrharn, Cray, Brecon; got by North Star (2138), dam (Nelly) by Havelock (1609), g.d. (Ellen) by Pembridge (721), g.g.d. — by Prince Dangerous (362), g.g.g.d. — by The Sheriff (356), — by Crabstock (303).

(4129) SIR OLIVER THE THIRD.

Red with white face, calved December 21, 1868; bred by Mr. H. R. Evans, Junr., Swanstone Court, Dilwyn, Leominster, the property of Mr. E. J. Lewis, Breinton, Hereford; got by Sir Oliver 2nd (1733), dam (Nora 2nd) by Chadnor (1531), g.d. (Nora) by Ram-

Digitized by Google

bler (1046), g.g.d. (Stately) by Swanstone (1072), g.g.g.d. (Juno) by Emperor (373), — by Coningsby (718), — by Young Trueboy (1475).

(4130) SIR ROBERT.

Red with white face, calved December 8, 1868; bred by Mr. A. Rogers, The Rodd, Kington, the property of Mr. Meredith, Rednal, Shrewsbury; got by Stanway (2790), dam (Miss Noble 2nd) by Magnum Bonum (2097), g.d. (Miss Noble) by Mameluke (1307), g.g.d. — by The Count (1760).

(4131) SIR ROBERT.

Red with white face, calved April 19, 1869; bred by the late Mr. T. Edwards, Wintercott, Leominster, the property of the Earl of Lisburne, Cross Wood Park, Aberystwith; got by Tomboy (3546), dam (Pinky 3rd) by Young Grove (2888), g.d. (Pinky) by Rambler (1046), g.g.d. (Pink 2nd) by Wellington (1113), g.g.g.d. (Pink) by Stretford (1749), — by Coningsby 2nd (1552).

(4132) SIR ROBERT.

Red with white face, calved in the month of February, 1871; bred by Mr. S. Gilliland, Brook Hall, Londonderry, Ireland, the property of Mr. Hanna, Northern Bank Buildings, Belfast; got by Sir Cupis Ball (2761), dam (Nera) by Subaltern (2794), g.d. (Sapphire) by Bolingbroke (1883), g.g.d. (Jewel) by Felix (953), g.g.g.d. (Brilliant) by Andrew 2nd (619), — by Sir Walter (352), — by Commerce (354).

(4133) SIR ROGER.

Red with white face, calved July 10, 1869; bred by Mr. B. Rogers, The Grove, Pembridge, the property of Mr. W. Tudge, Adforton, Leintwardine, Herefordshire; got by Sir Thomas (2228), dam (Daisy) by North Star (2138), g.d. (Daisy) by Severus (1062), g.g.d.

Digitized by Google

(Daisy) by Young Royal (1470), g.g.g.d. (Daisy) by Gaylad 2nd (1589).

(4134) SIR ROGER.

Red with white face, calved July 2, 1871; bred by and the property of Mr. J. Rawlings, Stoke, Tenbury; got by Yeoman 2nd (4264), dam — by Hopton Favourite (2575), g.d. — by Sir John (3454).

(4135) SIR ROGER.

Red with white face, calved in the month of February, 1871; bred by Mr. R. Keene, Pencraig, Monmouthshire, the property of Mr. C. Morgan, Mamhilad, Pontypool; got by Monaughty 3rd (3262), dam (Daisy) by Pencraig (2671), g.d. (Stately) by Prince Albert (2168), g.g.d. (Blossom) by Young David (2325).

(4136) SIR SAMUEL.

Red with white face, calved in the month of December, 1866; bred by and the property of Mr. S. Vaughan, Tibberton, Hereford; got by Charity (2454), dam (Lady) by Harlequin (2031), g.d. (Quicksilver) by Monkland 3rd (1013).

(4137) SIR SAMUEL THE SECOND.

Red with white face, calved January 11, 1870; bred by and the property of Mr. S. Vaughan, Tibberton, Hereford; got by Sir Samuel (4136), dam (Comely) by Cromwell (1947), g.d. (Comely) by Woodman 2nd (1459).

(4138) SIR THOMAS.

Red with white face, calved May 26, 1870; bred by Mr. J. Burlton, Luntley Court, Leominster, the property of Mr. T. Munn, Perryditch, Leominster; got by Paragon (2665), dam (Lola) by Sir Richard (1734), g.d. (Lucy 3rd) by Sambo (1720), g.g.d. (Lucy) by Chieftain (930), g.g.g.d. (Fairmaid) by Regent (891), — by Barrister (658), — by Old Court (306).

Digitized by Google

(4139) SIR THOMAS THE THIRD.

Red with white face, calved May 23, 1870; bred by Mr. B. Rogers, The Grove, Pembridge, the property of Messrs. W. and F. Fanning, Wooroowalgen, Richmond River, New South Wales; got by Sir Thomas (2228), dam (Tidy 4th) by Alexander (2384), g.d. (Tidy 3rd) by Protection (794), g.g.d. (Tidy 2nd) by Young Royal (1470), g.g.g.d. (Tidy) by Quicksilver (353).

(4140) SIR WATKYN.

Red with white face, calved February 27, 1871; bred by and the property of Mr. T. Duckham, Baysham Court, Ross; got by Avon (2393), dam (Wynnstay 3rd) by Franky (1243), g.d. (Wynnstay) by Castor (1900), g.g.d. (Winifred) by Pope (527), g.g.g.d. (Countess) by Defiance (416), — by Lottery (410), — bred by the late Mr. Price, Warham.

(4141) SIR WILLIAM.

Red with white face, calved July 2, 1869; bred by and the property of Mr. W. B. Peren, Compton House, South Petherton, Somerset; got by Dinedor (2497), dam (Gipsy Queen) by Earl Derby 2nd (2510), g.d. — by Salisbury (2204), g.g.d. — by Magnet (823), g.g.g.d. — by Sir David (349), — by Prince Dangerous (362).

(4142) SNOWDLE.

Red with white face, calved April 1, 1871; bred by and the property of Mr. T. Pearce, Snowdle Court, Peterchurch, Hereford; got by Gratitude (3146), dam (Elegance) by Cholstrey Boy (1175), g.d. (Elegance) bred by the late Mr. Morgan, Abbey Dore, Hereford.

(4143) SOLOMON.

Red with white face, calved December 24, 1869; bred by Mr. T. Rogers, Coxall, Brampton Brian, Herefordshire, the property of

Digitized by Google

Mr. Collins, The Down, Clun, Salop; got by Sir Oliver 2nd (1733), dam (Queen of the South) by Paragon (2665), g.d. — by Goldfinder 2nd (959), g.g.d. — by Magnet (823), g.g.g.d. — by Pembridge (721), — by Prince Dangerous (362), — by The Sheriff (356).

(4144) SOLON.

Red with white face, calved July 4, 1871; bred by and the property of Mr. P. Turner, The Leen, Pembridge; got by Bachelor (2941), dam (Dowager) by Bolingbroke (1883), g.d. (Ladybird) by Bertram (1513), g.g.d. (Countess) by Silurian (1064), g.g.g.d. (Princess) by Andrew 2nd (619), — by Viscount (816), — by Cupid (1950).

(4145) SPARK.

Red with white face, calved in the year 1869; bred by Mr. J. B. Green, Marlow, Leintwardine, the property of Mr. Phillips, Bishops Castle, Salop; got by Zealous (2349), dam (Spangle) by Vanguard (1109), g.d. (Spangle) by Cholstrey (217), g.g.d. (Spangle) by Zest of Oxford (2352), g.g.g.d. (Spangle) by Berrington (435), — by Peter Simple (342), — by Matchless (341).

(4146) SPARK THE SECOND.

Red with white face, calved July 10, 1871; bred by Mr. J. B. Green, Marlow, Leintwardine, the property of Mr. J. Mellings, The Pools, Stanton Lacey, Salop; got by Dauphin 2nd (3783), dam (Spangle) by Vanguard (1109), g.d. (Spangle) by Cholstrey (217), g.g.d. (Spangle) by Zest of Oxford (2352), g.g.g.d. (Spangle) by Berrington (435), — by Peter Simple (342), — by Matchless (341).

(4147) SPARK THE THIRD.

Red with white face, calved in the year 1871; bred by Mr. J. B. Green, Marlow, Leintwardine, the property of Mr. G. Smythies, Wetmoor, Ludlow; got by Dauphin (3058), dam (Spangle 3rd) by

Digitized by Google

Zealous (2349), g.d. (Spangle) by Vanguard (1109), g.g.d. (Spangle) by Cholstrey (217), g.g.g.d. (Spangle) by Zest of Oxford (2352), — by Berrington (435), — by Peter Simple (342), — by Matchless (341).

(4148) SPECULATION.

Red with white face, calved July 24, 1869; bred by Mr. J. Wigmore, Bickerton Court, Dymock, the property of Mr. G. Jones, Edenhope, Bishops Castle; got by Orphan (2662), dam (Stately 3rd) by Forester (1238), g.d. Stately) by Dolphin (2500), g.g.d. — bred by the late Mr. Jones, The Hollow, Dinedor, Hereford.

(4149) SPECULATION.

Red with white face, calved December 6, 1870; bred by and the property of Mr. B. Rogers, The Grove, Pembridge; got by Jupiter (3191), dam (Woodmaid) by Douglas (2505), g.d. (Woodmaid) by Zeno 2nd (2902).

(4150) SPECULATOR.

Red with white face, calved October 24, 1871; bred by and the property of Mr. J. B. Green, Marlow, Leintwardine; got by Renown (2719), dam (Spot) by Zealous (2349), g.d. (Spot) by Vanguard (1109), g.g.d. (Spot) by Beefy Ben (1869), g.g.g.d. (Spot) by Discount (339).

(4151) SPEEDWELL.

Red with white face, calved February 2, 1871; bred by and the property of Mr. S. Vaughan, Tibberton, Hereford; got by Sir Samuel (4136), dam (Prettymaid) by Cholstrey (1918), g.d. (Prettymaid) by Woodman 2nd (1459).

(4152) SPOT.

Red with white face, calved May 2, 1871; bred by and the property of Mr. T. Myddleton, Llynaven, Clun, Salop; got by Sir Thomas 2nd

Digitized by Google

(2778), dam (Lady Noble) by Nobleman (2652), g.d. — by Plato (2161), g.g.d. — by Jerry (976), g.g.g.d. — by Beefy Ben (1869), — by Walford (871).

(4153) STANTON.

Red with white face, calved in the year 1867; bred by and the property of Mr. Cocks, Holdgate Hall, Much Wenlock; got by Pirate (2158), dam (Harley) by Prince Alfred (2169), g.d. (Walton) by Cyrus (1199).

(4154) STANWAY THE SECOND.

Red with white face, calved July 5, 1870; bred by Mr. A. Rogers, The Rodd, Kington, the property of Mr. R. W. Reynell, Killynan, Killucan, Ireland; got by Stanway (2790), dam (Bounty) by Agriculturist (1842), g.d. (Barmaid) by Villager (1791), g.g.d. (Blossom) by The Count (1760), g.g.g.d. (Blossom) by Royal (331), — by Charity (375), — by Sovereign (404).

(4155) *STAR OF THE WEST.

Red with white face, calved August 20, 1869; bred by the late Mr. J. S. Bannister, Westonbury, Pembridge, the property of Mr. Taylor, Sydney, New South Wales; got by North Star (2138), dam (Pigeon) by Young Treasurer (1473), g.d. (Old Lame Fairmaid) by Hope (439), g.g.d. — by Broomstick (782).

(4156) STATESMAN.

Red with white face, calved March 21, 1871; bred by and the property of Mr. J. Hill, Felhampton Court, Church Stretton; got by Hopeful 2nd (3876), dam (Stately) by Trebervaugh (3551), g.d. (Sprightly) by Union —, g.g.d. (Sparkler) by Gravel Hill —, g.g.g.d. (Spark) by Son of Wroxeter (386).

Digitized by Google

(4157) STATESMAN.

Red with white face, calved October 1, 1871; bred by and the property of Mr. R. Shirley, Baucott, Munslow, Church Stretton; got by Nil Desperandum (3988), dam (Miss Sall) by Ludlow (3231), g.d. (Our Sall) by Pilot (1036), g.g.d. (Sally) by Prime Minister (1696), g.g.g.d. (Giantess) by Marlow (2104), — by Knockerell (1630).

(4158) STAUNTON.

Red with white face, calved in the month of March, 1870; bred by Mr. T. Nott, Letton, Brampton Brian, Herefordshire, the property of Mr. Young, Staunton-on-Wye, Hereford; got by Zealous (2349), dam (Empress) by The Grove (1764), g.d. (Emily) by Young Ben (3609), g.g.d. (Emerald) by Mortimer (896), g.g.g.d. (Emma) by Son of Old Court (306).

(4159) STRAPPER.

Red with white face, calved January 5, 1869; bred by Mr. B. Rogers, The Grove, Pembridge, the property of Mr. T. Rogers, Homme, Weobley; got by Sir Thomas (2228), dam (Spangle) by Matchless (2110), g.d. (Spangle) by Trusty (2847), g.g.d. (Spangle) by Gaylad 2nd (1589).

(4160) STRASBURG.

Red with white face, calved October 19, 1870; bred by Sir J. R. Bailey, Bart., M.P., Glanusk Park, Crickhowell, the property of Mr. J. Jones, Ty Mawr Farm, Llanywern, Breconshire; got by Tom King (2829), dam (Rebecca) by Colossus (3030), g.d. (Rebecca Big Knee) by The Giant (1411), g.g.d. (Lowneck) by Newton —.

(4161) STRONG BOW.

Red with white face, calved September 26, 1870; bred by and the property of Mr. T. L. Meire, Eyton-on-Severn, Salop; got by

Digitized by Google

Eyton 2nd (3814), dam (Horn Marked 29) by Conqueror (1929), g.d. (Alma) by Van Tromp (2291), g.g.d. (Silver) by Emperor (221).

(4162) *STUDENT.

Red with white face, calved July 1, 1869; bred by Mr. T. Rogers, Coxall, Brampton Brian, Herefordshire, the property of Mr. W. Robertson, Lake Colac, Melbourne; got by Battenhall (2406), dam (Silk) by Interest (2046), g.d. — by Protection (794), g.g.d. — by Royal (1469), g.g.g.d. — by Quicksilver (353).

(4163) SULTAN.

Red with white face, calved August 20, 1869; bred by Mr. W. Tudge, Adforton, Leintwardine, the property of Messrs. Myddleton and Hamar, Bucknell; got by Orleans (2661), dam (Stately) by Pilot (2156), g.d. (Spot) by The Grove (1764), g.g.d. (Princess) by The Doctor (1083), g.g.g.d. (Spot) by Turpin (300), — by Tully Bull, — by Crabstock (303).

(4164) SULTAN.

Red with white face, calved May 2, 1871; bred by and the property of Mr. J. B. Green, Marlow, Leintwardine; got by Renown (2719), dam (Sunflower) by Lord of the Manor (2622), g.d. (Sunflower) by Stanage (1742), g.g.d. (Sunflower) by David 3rd, bred by the late Mr. Rogers of Stocken.

(4165) SULTAN THE SECOND.

Red with white face, calved January 15, 1869; bred by and the property of Mr. P. J. Kearney, Miltown House, Clonmellon, Ireland; got by Sultan (3481), dam (Winifred 3rd) by Wellington (1112), g.d. (Winifred 2nd) by Regent (891), g.g.d. (Clara) by Caractacus (659), g.g.g.d. (Winifred) by Monaughty (220), — by Duke (304), — by Regulator (360).

Digitized by Google

(4166) SUPERFINE.

Red with white face, calved May 2, 1871; bred by and the property of Mr. R. Shirley, Baucott, Munslow, Church Stretton; got by Corve Dale —, dam (Bessie) by Canning (1522), g.d. (Bessie) by Walford (871), g.g.d. (Dorcas 3rd) by Tom Thumb (243), g.g.g.d. (Dorcas 2nd) by Wonder (420), — by Ashley Moor (870), — by Coleman's Bull (1547), — by Chancellor (156), — by Thickset (1769).

(4167) SUPERIOR.

Red with white face, calved April 15, 1871; bred by and the property of Mr. R. Shirley, Baucott, Munslow, Church Stretton; got by Nil Desperandum (3988), dam (Holdgate Sall) by Holdgate 2nd (3163), g.d. (Our Sall) by Pilot (1036), g.g.d. (Sally) by Prime Minister (1696), g.g.g.d. (Giantess) by Marlow (2104), — by Knockerell (1630).

(4168) SUPERLATIVE.

Red with white face, calved April 8, 1871; bred by and the property of Mr. R. Shirley, Baucott, Munslow, Church Stretton; got by Nil Desperandum (3988), dam (Graceful) by Calculator (2995), g.d. (Comely) by Pilot (1036), g.g.d. (Dainty 3rd) by Baucott (1507), g.g.g.d. (Old Dainty) by Knockerell (1630).

(4169) SWEETMEAT THE SECOND.

Red with white face, calved April 10, 1871; bred by and the property of Mr. E. Bowen, Corfton, Ludlow; got by Sweetmeat (3485), dam (Jewess 2nd) by Don Juan (2502), g.d. (Jewess) by Cyrus (1199), g.g.d. — by Mercury (361).

(4170) TALIESIN.

Red with white face, calved in the month of September, 1870; bred

Digitized by Google

by Mr. D. Downes, Maesmawr, Brecon, the property of Mr. H. Powell, Cui, Brecon; got by Tippo (4202), dam (Nelly) by Baron of Noke (1862), g.d. (Swiss) by Young Phantom (3620), g.g.d. (Princess) by Dewshall (358), g.g.g.d. (Nutty) by Young Confidence (3611).

(4171) TALYBONT.

Red with white face, calved in the month of May, 1869; bred by Mr. D. Downes, Maesmawr, the property of Mr. Lloyd, Castella, Glamorganshire; got by Benjie (2958), dam (Lofty) by Percy (2155), g.d. (Browny) by Young Phantom (3620), g.g.d. (Alice) by Dewshall (358).

(4172) TAMBARINE THE THIRD.

Red with white face, calved December 22, 1869; bred by and the property of Mr. W. Taylor, Showle Court, Ledbury; got by Tambarine (2254), dam (Silk) by Holmer (2043), g.d. (Old Silk) by Young Sir David (1137).

(4173) TANGIER.

Red with white face, calved July 12, 1870; bred by and the property of Mr. R. T. Davies Walton Grange, Much Wenlock, Salop; got by Abdel-Kader (1837), dam (Mince Pie) by Lincoln (2076), g.d. (Mincemeat) by Franky (1243), g.g.d. (Cheesecake) by Tyrant (1784), g.g.g.d. (Cowslip) by Patton (1679).

(4174) TARQUIN.

Red with white face, calved July 2, 1871; bred by and the property of Mr. P. Turner, The Leen, Pembridge; got by Leopold (3912), dam (Vesta) by Lancet (3201), g.d. (Sunbeam) by Bolingbroke (1883), g.g.d. (Ariel) by Felix (953), g.g.g.d. (Brunette) by Duke of St. Albans (945), — by Sir Walter (352), — by Commerce (354).

Digitized by Google

Digitized by Google

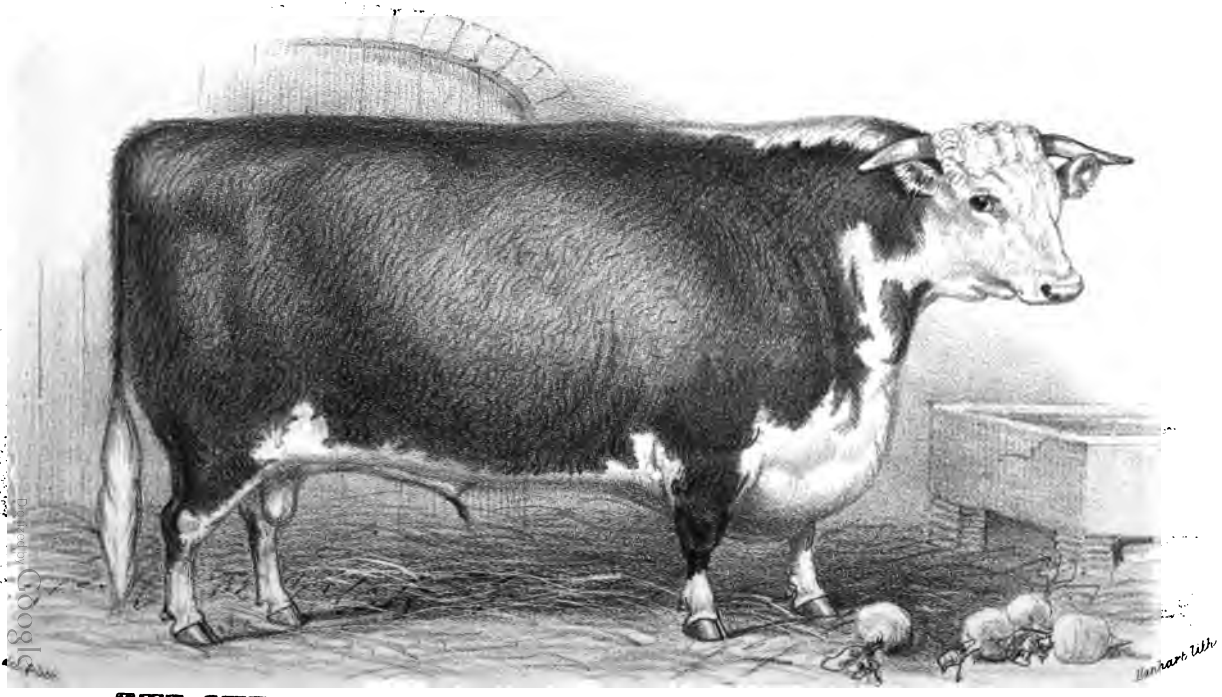

THE CHELTENHAM BOY (4178) at 1 YEAR 9 MONTHS OLD.
Bred by Mr W. Taylor, Showle Court, Ledlbury

Digitized by Google

(4175) THE BARONET.

Red with white face, calved November 14, 1871; bred by and the property of Mr. B. Rogers, The Grove, Pembridge; got by Bachelor (2941), dam (Leen) by Bertram (1513), g.d. (Prettymaid 3rd) by Severus (1062), g.g.d. (Prettymaid 2nd) by Young Royal (1470), g.g.g.d. (Prettymaid) by Prince (251).

(4176) THE BISHOP.

Red with white face, calved October 18, 1865; bred by Mr. E. Lewis, Breinton, Hereford, the property of Mr. W. Homes, The Castle, Ledbury; got by The Priest (1416), dam (Zephyr) by Governor (464), g.d. (Old Spot) by Governor (464), g.g.d. (Victoria) by Prince Royal (280), g.g.g.d. (Old Moss Rose) by Old Wellington (507), — by Fitz-Favourite (441).

(4177) THE CASTLE.

Red with white face, calved January 2, 1871; bred by Mr. W. Homes, The Castle, Ledbury, the property of Mr. J. Moore, Monkbury Court, Ledbury; got by The Bishop (4176), dam (Myrtle 2nd) by Volunteer (2861), g.d. (Bessie) by Sir Franklyn.

(4178) *THE CHELTENHAM BOY.

Red with white face, calved October 2, 1870; bred by and the property of Mr. W. Taylor, Showle Court, Ledbury; got by Triumph 2nd (3553), dam (Beauty) by Holmer (2043) g.d. (Hazel) by Tom Boy (1097), g.g.d. (Hazel) bred by the late Mr. Barnett, of the Hazel, Malvern.

(4179) THE COLONEL.

Red with white face, calved July 8, 1870; bred by Mr. R. Hill, Orleton Court, Ludlow, the property of Mr. H. H. Chattock, Solihull; got by Stout (3477), dam (Lady Larch) by Chieftain 3rd (2457),

Digitized by Google

g.d. (Lady Ivy) by Claret (1177), g.g.d. (Lady Ash) by Sibdon (1385), g.g.g.d. (Lady Holly), — by Chance —, by Zealous (2348).

(4180) THE COLONEL.

Red with white face, calved in the year 1865; bred by Lieut.-Col. Dyott, M.P., Freeford, Lichfield, the property of Mr. G. Crane, Benthall, Shrewsbury; got by Lichfield (2597), dam (Saucy) by Druid (860), g.d. (Susan) by Hopeful (272), g.g.d. (Fanny) by Speculation (387).

(4181) THE DON.

Red with white face, calved April 28, 1870; bred by Mr. J. Hill, Felhampton Court, Church Stretton, the property of Mr. E. Burton, Shrawardine Castle, Salop; got by Character 2nd (3011), dam (Dahlia) by Blondin (2962), g.d. (Viscountess) by Baronet (2946), g.g.d. — by Alexander (904), g.g.g.d. — by Paytoe (3304).

(4182) THE DOUGLASS.

Red with white face, calved May 21, 1869; bred by Mr. C. H. Hinckesman, The Poles, Ludlow, the property of Mr. Haines, Hopton, Ludlow; got by Sir John (3454), dam (Lily 2nd) by North Star (2138), g.d. (Lily) by Jerry (976), g.g.d. — by a Son of Emperor (221).

(4183) THE DUKE.

Red with white face, calved January 18, 1870; bred by Mr. P. J. Kearney, Miltown House, Clonmellon, Ireland, the property of Mr. J. Reilly, Ballinvalley, Oldcastle, Ireland; got by Brandon (2972), dam (Winifred 5th) by Sir Richard (1734), g.d. (Winifred 3rd) by Wellington (1112), g.g.d. (Winifred 2nd) by Regent (891), g.g.g.d. (Clara) by Caractacus (659), — by Monaughty (220), — by Duke (304), — by Regulator (360).

Digitized by Google

(4184) THE DUKE.

Red with white face, calved June 15, 1870; bred by Mr. B. Rogers, The Grove, Pembridge, the property of Mr. Like, Street Court, Leominster; got by Sir Thomas (2228), dam (Silky 4th) by Long Horn (3216), g.d. (Silky 3rd) by Zouavite (2364), g.g.d. (Silky 2nd) by Protection (794), g.g.g.d. (Silky) by Young Royal (1470).

(4185) THE EARL.

Red with white face, calved June 5, 1870; bred by Mr. B. Rogers, The Grove, Pembridge, the property of Mr. Statham, Bicton, Clun, Salop; got by Sir Thomas (2228), dam (Strapper 3rd) by Long Horn (3216), g.d. (Strapper 2nd) by Bolingbroke (1883), g.g.d. (Strapper) by The Grove (1764).

(4186) THE FARMER.

Red with white face, calved September 4, 1871; bred by Mr. T. Fenn, Stonebrook House, Ludlow, the property of Mr. A. Colles, Ballyfellow, Athboy, Ireland; got by Severus 2nd (2747), dam (Princess) by Tatnor (1754), g.d. (White Horn) by Newton (1667), g.g.d. — by Sir David (349).

(4187) THE GREAT EASTERN.

Red with white face, calved in the month of April, 1871; bred by Mr. T. Nott, Letton, Brampton Brian, Herefordshire, the property of Mrs. Mapp, Sidbury, Bridgenorth, Salop; got by Zealous (2349), dam (Miss Jeffries) by The Grove (1764), g.d. (Emerald) by Mortimer (896), g.g.d. (Emma) by Son of Old Court (306), g.g.g.d. — by Son of Confidence (367).

(4188) THE GREAT WESTERN.

Red with white face, calved March 26, 1871; bred by Mr. Nott, Letton, Brampton Brian, Herefordshire, the property of Mr. Evans, The Bailey, Knighton; got by Zealous (2349), dam (Nelly) by Sir

Digitized by Google

Colin (2216), g.d. — by Ben Bolt (1871), g.g.d. — by Brilliant (1518), g.g.g.d. — by Young Royal (1470), — by Byron (222).

(4189) THE GUELPH BARONET.

Red with white face, calved December 29, 1869; bred by Mr. F. W. Stone, Moreton Lodge, Guelph, Ontario, Canada, the property of Messrs. Burleigh, Mechanicsville, Iowa, United States; got by Guelph (2023), dam (Baroness) by Carlisle (923), g.d. (Little Beauty) by Andrew 2nd (619), g.g.d. (Dainty) by Vulcan (1446), g.g.g.d. — bred by the late Mr. Turner, Noke Court.

(4190) THE MONK.

Red with white face, calved in the month of February, 1871; bred by Mr. B. H. Allen, Clifford Priory, Hereford, the property of Mr. F. Bach, Onibury, Salop; got by Whitney (4248), dam (Clementine) by Chieftain (930), g.d. (Columbine) by Formidable (1240), g.g.d. (Celendine 2nd) by Madoc (899), g.g.g.d. (Celendine) by Phantom (1035), — by Sir Andrew (183).

(4191) THE MOOR.

Red with white face, calved April 21, 1870; bred by Mr. S. Robinson, Lynhales, Kington, the property of Mr. P. G. Hughes, Sarn, Newtown, Montgomeryshire; got by Sir Thomas (2228), dam (Damsel) by Long Horn (3216), g.d. (Damsel 3rd) by North Star (2138), g.g.d. (Damsel) by Baron of Noke (1862), g.g.g.d. (Damsel) by Gaylad 2nd (1589), — by Charity 2nd (1535), — by Portrait (372).

(4192) *THE OXFORD LAD.

Red with white face, calved August 25, 1869; bred by Mr. W. Taylor, Showle Court, Ledbury, the property of Mr. G. Loder, Abbey Green, Singleton, New South Wales; got by Triumph (2836),

Digitized by Google

dam (Hazle) by Tom Brown (2828), g.d. (Hazle) by Holmer (2043), g.g.d. (Hazle) by Showle (1384).

(4193) THE PALMER.

Red with white face, calved in the month of May, 1871; bred by and the property of Mr. T. Myddleton, Llynaven, Clun, Salop; got by Sir Thomas 2nd (2778), dam (Sprightly) by Nobleman (2652), g.d. — by Plato (2161), g.g.d. — by Jerry (976), g.g.g.d. — by Beefy Ben (1869).

(4194) THE PEER.

Red with white face, calved February 3, 1871; bred by and the property of Mr. J. Hill, Felhampton Court, Church Stretton; got by Hopeful 2nd (3876), dam (Peeress) by Baronet (2946), g.d. (Empress) by Alexander (904), g.g.d. — by Paytoe (3304).

(4195) THE ROSEDALE BEAU.

Red with white face, calved December 28, 1871; bred by and the property of Mr. H. J. Bailey, Rosedale, Tenbury; got by Long Horn (3216), dam (Coxall Beauty) by Sir Thomas (2228), g.d. (Victoria) by Young Royal (1470), g.g.d. — by Dinedor (395), g.g.g.d. — by Emperor (221), — by Confidence (367).

(4196) THE VICAR.

Red with white face, calved August 16, 1871; bred by and the property of Mr. T. Fenn, Stonebrook House, Ludlow; got by Severus 2nd (2747), dam (Duchess of Bedford) by Arthur Napoleon (910), g.d. — bred by the late Mr. Vaughan, Cholstrey.

(4197) THE WELLINGTON CHIEF.

Red with white face, calved February 2, 1870; bred by Mr. F. W. Stone, Moreton Lodge, Guelph, Ontario, Canada, the property of Mrs. A. Aymult, Geneses, Livingston, Co. New York, United

Digitized by Google

States; got by Sir Charles (3434), dam (Bonny Lass) by Carlisle (923), g.d. (Little Beauty) by Andrew 2nd (619), g.g.d. (Dainty) by Vulcan (1446), g.g.g.d. — bred by the late Mr. Turner of Noke Court.

(4198) *THE WOLVERHAMPTON BOY.

Red with white face, calved October 8, 1870; bred by and the property of Mr. W. Taylor, Showle Court, Ledbury; got by Sir Frank (2762), dam (Duchess) by Twin (2284), g.d. (Duchess) by Alma (1144), g.g.d. (Victoria) by Prince Albert (686).

(4199) THE YOUNG STATESMAN.

Red with white face, calved July 26, 1871; bred by and the property of Mr. P. Ballard, Leighton Court, Bromyard; got by Statesman (3474), dam (Dove) by Tom Brown (2828), g.d. (Leighton Pigeon) by Young Sir David (1137), g.g.d. (Thingehill Pigeon) by Reformer (508), g.g.g.d. (Hampton Pigeon) by Young Sovereign (506), — by Chance (355).

(4200) THICKSET.

Red with white face, calved in the month of October, 1867; bred by Mr. G. Bedford, Milton, Pembridge, the property of Mr. W. Hinton, Lady Meadow, Leominster; got by Triumph (2837), dam (Perfection) by Sir Thomas (2228).

(4201) THICKSET.

Red with white face, calved March 16, 1871; bred by and the property of Lieut.-Col. Feilden, Dulas Court, Hereford; got by Warrior (3586), dam (Buxom) by the Prince of Wales 2820), g. d. (Jeffry 2nd) by Garrick Junior (2532), g.g.d. (Old Jeffry) by Sovereign (404), g.g.g.d. — by Lottery (410), — bred by the late Mr. T. Jeffries, The Grove.

Digitized by Google

(4202) TIPPO.

Red with white face, calved in the year 1867; bred by Mr. Williams, Penyworlod Hall, Hay, the property of Sir J. R. Bailey, Bart., M.P., Glanusk Park, Crickhowell; got by Protector (4066), dam — by Young Byron (832), g.d. — by Governor (464), g.g.d. — by Chance (348), g.g.g.d. — by Whitenob (345).

(4203) TOM.

Red with white face, calved May 25, 1868; bred by the late Mr. T. Edwards, Wintercott, Leominster, the property of Mr. G. Lowe, Petchfield, Ludlow; got by Tomboy (3546), dam (Gem) by Adforton (1839), g.d. (Cherry) by Sir Newton (1731), g.g.d. (Red Tulip) by The Giant (1411), g.g.g.d. (Tulip) by Stretford (1749).

(4204) TOM.

Red with white face, calved May 20, 1870; bred by and the property of Mr. J. R. Paramore, Preswylfa, Neath; got by Noble Boy (3282), dam (Isabelle) by Trueboy (2839), g.d. (Rosabelle) by Portly (2165), g.g.d. (Mottle) by The General (2817), g.g.g.d. (Peggy) bred by the late Mr. J. Turner, Noke Court.

(4205) TOM BROWN.

Red with white face, calved April 22, 1871; bred by and the property of Mr. J. Hill, Felhampton Court, Church Stretton; got by Hopeful 2nd (3876), dam (Young Browny) by Vanguard (1109), g.d. (Browny) by Beefy Ben (1869), g.g.d. — by Cholstrey (217), g.g.g.d. — by Zest of Oxford (2352).

(4206) TOM KINNERSLEY.

Red with white face, calved February 7, 1870; bred by Mr. J. Harding, Bicton, Shrewsbury, the property of Messrs. Livingstone Learmonth, Ercildoun, Victoria, Australia; got by Battenhall

Digitized by Google

(2406), dam (Theora) by Sebastopol (1381), g.d. (Cherry 7th) by Hotspur (855), g.g.d. (Cherry 5th) by Cholstrey (868), g.g.g.d. — by Green's Grey Bull (850A), — by Chancellor (156), — by Thickset (1769).

(4207) TOMBOY.

Red with white face, calved May 1, 1869; bred by Mr. B. Rogers, The Grove, Pembridge, the property of Mr. J. Downes, Flintsham Court, Titley, Herefordshire; got by Sir Thomas (2228), dam (Damsel 2nd) by Doctor (1964), g.d. (Damsel) by Baron of Noke (1862), g.g.d. (Curly) by Gaylad 2nd (1589), g.g.g.d. (Curly) by Charity 2nd (1535), — by Portrait (372), — by Sovereign 2nd (1739).

(4208) TOMBOY THE SECOND.

Red with white face, calved March 17, 1870; bred by the late Mr. T. Edwards, Wintercott, Leominster, the property of Mr. W. Perry, Monkland, Leominster; got by Tomboy (3546), dam (Pansy 2nd) by Young Grove (2888), g.d. (Pansy) by Adforton (1839), g.g.d. (Snowdrop) by Sir Newton (1731), g.g.g.d. (Young Tulip) by Wellington (1113).

(4209) TRADE MARK.

Red with white face, calved June 14, 1871; bred by and the property of Mr. J. Rawlings, Stoke, Tenbury; got by Yeoman 2nd (4264), dam — by a Bull bred by the late Mr. B. Giles, Hope Court, Ludlow.

(4210) *TREDEGAR.

Red with white face, calved December 26, 1869; bred by Mr. W. Evans, Llandowlais, Usk, the property of Mr. R. Keene, Pencraig, Caerleon, Monmouth; got by Prince Arthur (2695), dam (Dame's Violet 4th) by Hope (2573), g.d. (Dame's Violet 2nd) by Wellington

Digitized by Google

(1112), g.g.d. (Dame's Violet) by Young Conrad (2322), g.g.g.d. (Dahlia) by Caractacus (659), — by Old Court (306).

(4211) TRIUMPH THE THIRD.

Red with white face, calved August 19, 1869; bred by and the property of Mr. W. Taylor, Showle Court, Ledbury; got by Triumph (2836), dam (Lovely) by Tenant Farmer (2806), g.d. (Browny) by Twin (2284).

(4212) TRIUMPH THE FOURTH.

Red with white face, calved August 12, 1871; bred by and the property of Mr. W. Taylor, Showle Court, Ledbury; got by Triumph 2nd (3553), dam (Hazle) by Tom Brown (2828), g.d. (Hazle) by Holmer (2043), g.g.d. (Hazle) by Showle (1384).

(4213) TROUBADOUR.

Red with white face, calved September 17, 1871; bred by and the property of Mr. E. Lister, Cefn Ila, Usk, Monmouthshire; got by Chanter (3738), dam (Sonnet) by The Doctor (1083), g.d. (Linnet) by Buckton (1891), g.g.d. (Moorhen) by Northampton (600), g.g.g.d. (Lottery) by Speculation (387), — (Miss Jeffries) by a Son of Grove (370).

(4214) TRUEBOY.

Red with white face, calved March 7, 1870; bred by Mr. B. Hawkins, Orleton, the property of Mr. S. Bishop, Overton Farm, Orleton; got by Thickset (4200), dam (Pigeon) by The Grove (1764), g.d. (Pigeon) by Young Chancellor (1124), g.g.d. (Pigeon) by Cantab (717), g.g.g.d. (Pigeon) by Northampton (600), — by Own Brother to Emperor (221), — by Petchfield (649).

Digitized by Google

(4215) TRUMPETER.

Red with white face, calved September 25, 1871; bred by and the property of Mr. R. Tanner, Frodesley, Dorrington, Salop; got by Ponsonby (3324), dam (Linnet) by Buckton (1891), g.d. (Moorhen) by Northampton (600), g.g.d. (Lottery) by Speculation (387), g.g.g.d. (Miss Jeffries) by a Son of Grove (370).

(4216) TUGFORD.

Grey, calved March 20, 1871; bred by Mr. B. Cocks, Tugford, Munslow, Church Stretton, the property of Mr. Hotchkiss, Acton Scott, Church Stretton; got by Pembridge 2nd (4011), dam — by Wettleton (4244), g.d. — by Holdgate (1615), g g.d. — by The Volunteer (2270), g.g.g.d. — by Sir Geoffrey (4120), — by The Count (2263).

(4217) TURPIN.

Red with white face, calved November 29, 1871; bred by and the property of Mr. J. Rawlins, Stoke, Tenbury; got by Yeoman 2nd (4264), dam (Young Blossom) by Sir John (3454).

(4218) UNDERTON.

Red with white face, calved April 8, 1869; bred by Mr. R. Shirley, Baucott, Church Stretton, the property of Messrs. Wadlow and Meredith, Underton, Bridgenorth, Salop; got by Holdgate 2nd (3163), dam (Miss Hughes) by Pilot (1036), g.d. (Miss Morris) by Northampton (600), g.g.d. (Old Miss Morris) by Albert (330).

(4219) VALERIAN.

Red with white face, calved January 9, 1871; bred by Sir J. R. Bailey, Bart., M.P., Glanusk Park, Crickhowell, the property of Mr. J. Hall, Pencelly Court, Brecon; got by Stanway (2790), dam (Red Patch) by The Giant (1411).

Digitized by Google

(4220) VALIANT.

Red with white face, calved in the year 1870; bred by Mr. J. B. Green, Marlow, Leintwardine, the property of Mr. W. S. Powell, Eglwysnunyd, Taibach, Glamorganshire; got by Pirate (3317), dam (Violet) by Tom King (2829), g.d. (Violet) by Zealot (2344), g.g.d. (Violet) by Vanguard (1109), g.g.g.d. (Damsel) by Beefy Ben (1869), — by Cholstrey (217), — by Zest of Oxford (2352), — by Discount (339).

(4221) VALOUR.

Red with white face, calved in the year 1870; bred by Mr. J. B. Green, Marlow, Leintwardine, the property of Mr. Hand, Wigley, Ludlow; got by Renown (2719), dam (Beauty 2nd) by Zealous (2349), g.d. (Beauty) by Beefy Ben (1869), g.g.d. (Beauty) by Cholstrey (217), g.g.g.d. (Beauty) by Zest of Oxford (2352), — by Prince Royal (554), — by Goldfinder (383).

(4222) VAN TROMP.

Red with white face, calved November 28, 1870; bred by and the property of Mr. W. B. Peren, Compton House, South Petherton, Somerset; got by Viceroy (3570), dam (Blanche) by Sir Bertram (2757), g.d. (Ada) by Attingham (911), g.g.d. (Princess), g.g.g.d. (Brecon) by Young Hope (343), — by Young Byron (832), — by Chance (348).

(4223) VANGUARD.

Red with white face, calved February 23, 1871; bred by and the property of Mr. F. W. Stone, Moreton Lodge, Guelph, Co. Wellington, Ontario, Canada; got by Commander-in-Chief (3033), dam (Graceful 2nd) by Patriot (2150), g.d. (Graceful) by Severn (1382), g.g.d.

Digitized by Google

(Lady) by Albert Edward (859), g.g.g.d. (Zephyr) by Walford (871), — by Wonder (420), — by Commerce (354), — by The Sheriff (356), — by Sovereign (404).

(4224) VELVETEEN.

Red with white face, calved June 30, 1871; bred by and the property of Mr. C. Nott, Bury House, Wigmore, Leominster; got by Lord Harley (3935), dam (Brown Eye) by Ben Evan (2954), g.d. (Miss Rea) by Sir Benjamin (1387), g.g.d. — bred by the late Mr. Rea, Monaughty.

(4225) VENDOME.

Red with white face, calved July 9, 1870; bred by Mr. J. Morris, Madley, Hereford, the property of Messrs. J. and G. Crane, Benthall, Shrewsbury; got by Gift 3rd (3126), dam (Cowslip) by Interest (2046), g.d. (Beauty) by Little Tommy (985), g.g.d. — by Green Gage (1266), g.g.g.d. — bred by the late Mr. Wathen, Town House, Madley, Hereford.

(4226) VESPASIAN.

Red with white face, calved September 22, 1870; bred by and the property of Mr. W. Tudge, Adforton, Leintwardine, Herefordshire; got by Claudius (3025), dam (Phillis) by Sir Colin (2216), g.d. (Princess) by The Doctor (1083), g.g.d. (Spot) by Turpin (300), g.g.g.d. (Cherry) by Tully Bull —, by Crabstock (303).

(4227) VICTOR.

Red with white face, calved April 6, 1869; bred by Mr. T. Duckham, Baysham Court, Ross, the property of Messrs. Mort and Co., Sydney, New South Wales; got by Reginald (3379), dam (Florence) by Cato (1902), g.d. (Silver 2nd) by Colonist (1925), g.g.d. (Carlisle) by Albert Edward (859), g.g.g.d. (Silver) by Emperor (221).

Digitized by Google

(4228) VICTOR THE SECOND.

Red with white face, calved September 17, 1871; bred by and the property of Mr. F. W. Stone, Moreton Lodge, Guelph, Ontario, Canada; got by Sir Charles (3434), dam (Vesta 4th) by Sailor (2200), g.d. (Vesta 3rd) by Patriot (2150), g.g.d. (Vesta 2nd) by Shobdon (1725), g.g.g.d. (Vesta) by Carlisle (923), — by The Knight (185), — by Monarch (504).

(4229) VICTOR THE SECOND.

Red with white face, calved in the year 1871; bred by Mr. J. B. Green, Marlow, Leintwardine, the property of Messrs. Smythies and Strange, Las Turbias, Santa Fé, Buenos Ayres, South America; got by Renown (2719), dam (Vanity) by Vanguard (1109), g.d. (Vanquish) by Beefy Ben (1869), g.g.d. (Venus) by Cholstrey (217).

(4230) VICTORY THE SECOND.

Red with white face, calved May 20, 1870; bred by Mr. J. B. Green, Marlow, Leintwardine, the property of Mr. Churnside, Australia; got by Renown (2719), dam (Violet) by Vanguard (1109), g.d. (Vixen) by Beefy Ben (1869), g.g.d. (Virgin) by Cholstrey (217), g.g.g.d. (Vestal) by Zest of Oxford (2352).

(4231) VICTORY THE THIRD.

Red with white face, calved May 1, 1871; bred by and the property of Mr. J. B. Green, Marlow, Leintwardine; got by Renown (2719), dam (Violet) by Vanguard (1109), g.d. (Vixen) by Beefy Ben (1869), g.g.d. (Virgin) by Cholstrey (217), g.g.g.d. (Vestal) by Zest of Oxford (2352).

(4232) VOLTIGEUR.

Bred by Mr. Crane, Shrawardine Castle, Shrewsbury, the property of Mr. Summers, Bridgenorth; got by Rope Dancer (4091), dam

Digitized by Google

(Princess) by Young Silvester (1817), g.d. (Lady) by Young Cynips (2323), g.g.d. — bred by the late Mr. Dansy.

(4233) VOLUNTEER.

Red with white face, calved November 17, 1868; bred by and the property of Mr. E. Edwards, The Crimps, Salop; got by Welcome (3593), dam (Lofty) by Prince (2691), g.d. (Lioness) by Carlisle (923), g.g.d. (Lofty) by Albert Edward (859).

(4234) *VON MOLTKE.

Red with white face, calved January 12, 1870; bred by Mr. W. Evans, Llandowlais, Usk, the property of Mr. J. Spencer, Llancadle, Cowbridge, Glamorganshire; got by Prince Arthur (2695), dam (Dame's Violet 3rd) by Monaughty (2117), g.d. (Dame's Violet 2nd) by Wellington (1112), g.g.d. (Dame's Violet) by Young Conrad (2322), g.g.g.d. (Dahlia) by Caractacus (659), — by Old Court (306).

(4235) VULCAN.

Red with white face, calved May 30, 1868; bred by Mr. P. Turner, The Leen, Pembridge, Herefordshire, the property of Mr. H. Yeomans, Lowes Court, Hay; got by Franky (1243), dam (Fickle) by Bolingbroke (1883), g.d. (Sylph) by Felix (953), g.g.d. (Cherry) by Tom of Lincoln (1099), g.g.g.d. (Nymph) by Andrew 2nd (619), — by Viscount (816).

(4236) VULCAN THE SECOND.

Red with white face, calved in the month of May, 1871; bred by and the property of Mr. C. M. Tearne, The Nash, Kington; got by Vulcan (4235), dam (Damsel) by Doctor (1964), g.d. (Damsel) by Baron of Noke (1862), g.g.d. (Curly) by Gaylad 2nd (1589), g.g.g.d. (Curly) by Charity 2nd (1535), — by Portrait (372), — by Sovereign 2nd (1739).

Digitized by Google

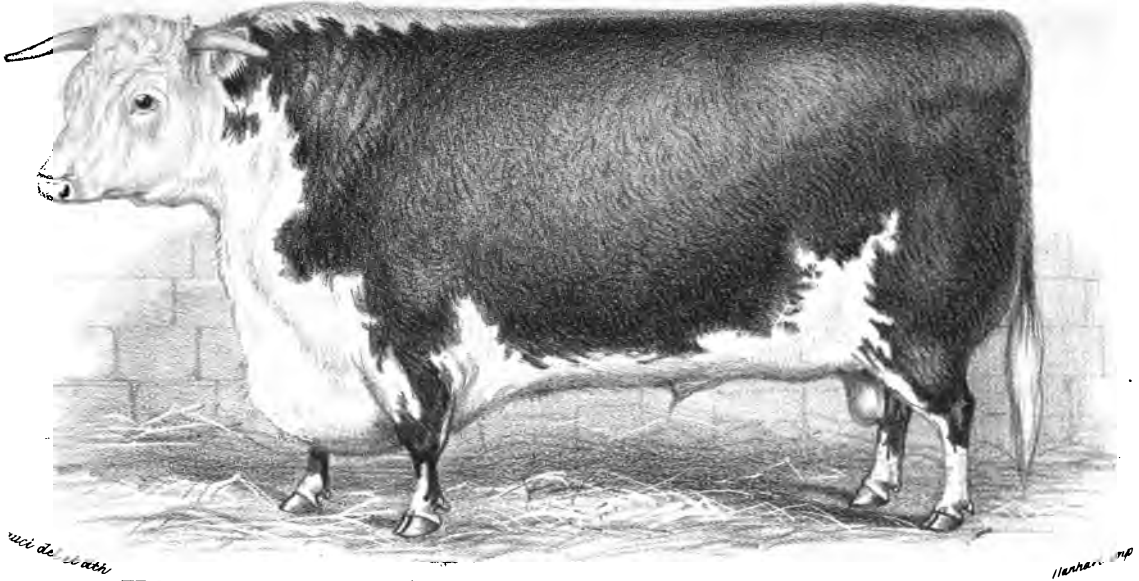

VON MOLTKE (4234) at 2 YEARS 6 MONTHS OLD.

the property of Mr. J.E. Spencer Hanedle, Cardwadie

Digitized by Google

Digitized by Google

(4237) WANDERING WILLIE.

Red with white face, calved in the month of February, 1870; bred by and the property of Mr. T. Nott, Letton, Brampton Brian, Herefordshire; got by Zealous (2349), dam (Breakhedge) by The Grove (1764), g.d. (Miss Letton) by Young Ben (3609).

(4238) WASHINGTON.

Red with white face, calved July 11, 1870; bred by and the property of Mr. A. Rogers, The Rodd, Kington; got by Sir Oliver 2nd (1733), dam (Miss Chance) by Gratitude (3147), g.d. (Moss Rose) by Delight (1564), g.g.d. — by Trump (2842).

(4239) WATERTON.

Red with white face, calved in the year 1870; bred by Mr. W. S. Powell, Eglwysnunyd, Taibach, the property of Mr. Thomas, Waterton Court, Bridgend; got by Prince Edward (3349), dam (Flirt) by Kinlet (1293), g.d. (Gaylass 2nd) by Gratitude (1261), g.g.d. (Gaylass) by Young Emperor (1811), g.g.g.d. — by Venison (1441), — by Lottery 2nd (408), — by Hector (535).

(4240) WAXY BOY.

Red with white face, calved September 8, 1871; bred by and the property of Mr. B. Rogers, The Grove, Pembridge; got by Sir Thomas (2228), dam (Waxy) by The Sheriff (2822), g.d. (Waxy) by Interest (2046), g.g.d. (Waxy) by Royalty (1374).

(4241) WELLINGTON.

Red with white face, calved October 11, 1868; bred by Mr. H. R. Evans, Junr., Swanstone Court, Dilwyn, Leominster, the property of Mr. R. Prince, Clehonger, Hereford; got by Chieftain 2nd (1917), dam (Beautiful) by Rambler (1046), g.d. (Young Lovely) by

Digitized by Google

Emperor (373), g.g.d. (Lovely) by Young Trueboy (1475), g.g.g.d. (Lovely) by Ashley Moor White Bull (870), — by Coleman's Bull (1547), — by Chancellor (156), — by Thickset (1769).

(4242) WELLINGTON THE SECOND.

Red with white face, calved October 5, 1869; bred by Mr. H. R. Evans, Junr., Swanstone Court, Dilwyn, Leominster, the property of Mrs. Nott, Grimsley, Alfrick, Worcester; got by Chieftain 2nd (1917), dam (Beautiful) by Rambler (1046), g.d. (Young Lovely) by Emperor (373), g.g.d. (Lovely) by Young Trueboy (1475), g.g.g.d. (Lovely) by Ashley Moor White Bull (870), — by Coleman's Bull (1547), — by Chancellor (156), — by Thickset (1769).

(4243) WEST HEREFORD.

Red with white face, calved July 20, 1871; bred by and the property of Mr. F. Evans, Old Court, Bredwardine, Hereford; got by Long Horn (3216), dam (Lovely) by Cholstrey (1918), g.d. (Lovely) by Lord Clyde (2084), g.g.d. (Lovely) by a Son of Koh-i-noor (825).

(4244) WETTLETON.

Bred by and the property of Mr. B. Cocks, Tugford, Church Stretton; got by Silver Grey (4105).

(4245) WHITE CAP.

Red with white face, calved February 18, 1871; bred by and the property of Mr. W. W. Crapo, Flint, Michigan, United States; got by Sir Charles (3434), dam (Gentle 9th) by Guelph (2023), g.d. (Gentle 6th) by Sailor (2200), g.g.d. (Gentle 3rd) by Patriot (2150), g.g.g.d. (Gentle) by Carlisle (923), — by The Knight (185), — by Monarch (504), — bred by the late Mr. Turner, Noke Court.

Digitized by Google

(4246) WHITENOB.

Red with white face, calved February 18, 1871; bred by Mr. R. W. Reynell, Killynon, Killucan, Ireland, the property of Major Gason, Kiltalagh, Nenagh, Ireland; got by Chieftain (3017), dam (Young Cherry) by Cropper (1559), g.d. (Cherry 13th) by Walford (871), g.g.d. (Red Cherry) by Tom Thumb (243), g.g.g.d. (Cherry 5th) by Cholstrey (868), — by Green's Grey Bull (850A), — by Chancellor (156), — by Thickset (1769), — bred by the late Mr. Knight, Downton Castle, Ludlow.

(4247) WHITFIELD.

Red with white face, calved April 6, 1862; bred by the Rev. A. Clive, Whitfield, Hereford, the property of Mr. J. Newbery, Fern Hill, Kenilworth; got by Ballarat (1858), dam (Strapper) by Sir David (349), g.d. (Strapper) by Andrew 2nd (619).

(4248) WHITNEY.

Red with white face, calved December 19, 1865; bred by Mr. Monkhouse, The Stow, Whitney, Hereford, the property of Mr. Goodwin, Clifford, Hay; got by Sir Thomas (2228), dam (Elegance) by Chieftain (930), g.d. (Stately) by Madoc (899), g.g.d. (Young Lofty) by Cantab (717), g.g.g.d. (Lofty) by Phanton (1035), — by Sir Andrew (183).

(4249) WILFUL.

Red with white face, calved August 8, 1869; bred by and the property of Mr. P. Ballard, Leighton Court, Bromyard; got by Benedick (2955), dam (Dove) by Tom Brown (2828), g.d. (Leighton Pigeon) by Young Sir David (1137), g.g.d. (Thingehill Pigeon) by Reform (508), g.g.g.d. (Hampton Pigeon) by Young Sovereign (506), — by Chance (355).

Digitized by Google

(4250) WILSON.

Red with white face, calved June 6, 1861; bred by Mr. J. Abel, Pembridge, the property of Mr. G. Yeld, Twyford, Leominster; got by Salisbury (2204), dam (Miss Norton) by Sir David (349), g.d. (Fidelity) by Monarch (504), g.g.d. (Miss Lee) by The Printer (377).

(4251) WINNALL.

Red with white face, calved March 31, 1869; bred by Mr. T. Rogers, Coxall, Brampton Brian, Herefordshire, the property of Mr. R. Thomas, Glynne, Llanidloes; got by Battenhall (2406), dam (Silk 2nd) by Matchless (2110), g.d. (Silk) by Interest (2046), g.g.d. — by Protection (794) g.g.g.d. — by Young Royal (1469), — by Quicksilver (353).

(4152) WINNALL.

Red with white face, calved June 3, 1870; bred by Mr. T. Nott, Letton, Brampton Brian, Herefordshire, the property of Mr. Dawes, Kinlet, Winnall, Bewdley; got by Zealous (2349), dam (Melody 3rd) by The Grove (1764), g.d. (Melody) by Son of Plunder (1038), g.g.d. (Twin) by Young Ben (3609), g.g.g.d. — by Son of Old Court (306).

(4253) *WINTER DE COTE.

Red with white face, calved August 10, 1870; bred by the late Mr. T. Edwards, Wintercott, Leominster, the property of Mrs. S. Edwards, Wintercott, Leominster; got by Leominster 3rd (3211), dam (Pinky 3rd) by Young Grove (2888), g.d. (Pinky) by Rambler (1046), g.g.d. (Pink 2nd) by Wellington (1113), g.g.g.d. (Pink) by Stretford (1749), — by Coningsby 2nd (1552).

(4254) WINTERCOTT.

Red with white face, calved June 28, 1870; bred by the late Mr. T. Edwards, Wintercott, Leominster, the property of Mr. H. Cooke,

Digitized by Google

Wintercott, Leominster; got by Tomboy (3546), dam (Victoria) by Adforton (1839), g.d. (Violet) by Wellington (1113), g.g.d. (Comely 2nd) by Stretford (1749), g.g.g.d. (Comely) by Coningsby 2nd (1552).

(4255) WONDER.

Red with white face, calved in the year 1869; bred by and the property of Mr. J. B. Green, Marlow, Leintwardine; got by Renown (2719), dam (Lily) by Zealous (2349), g.d. (Lily) by Stanage (1742), g.g.d. (Lily) by Sir Colin (2216), g.g.g.d. (Lily) by Coxall (1196), — by Grateful (1260), — by Confidence (367).

(4256) WONDER THE SECOND.

Red with white face, calved in the year 1870; bred by Mr. J. B. Green, Marlow, Leintwardine, the property of Mr. Mathews, Velendra, Radnorshire; got by Renown (2719), dam (Lily) by Zealous (2349), g.d. (Lily) by Stanage (1742), g.g.d. (Lily) by Sir Colin (2216), g.g.g.d. (Lily) by Coxall (1196), — by Grateful (1260), — by Confidence (367).

(4257) WOODMAN.

Red with white face, calved April 4, 1870; bred by Mr. C. H. Hinckesman, The Poles, Ludlow, the property of Mr. Hodnet, Stead Vallets, Bromfield; got by Sir John (3454), dam (Lady 3rd) by Agriculturist (1842), g.d. (Lady) by Old Jim (1026), g.g.d. (Duchess) by Nelson (1021), g.g.g.d. — by Lundyfoot (88), — bred by the late Mr. B. Tomkins, Pyon.

(4258) WOODMAN.

Red with white face, calved May 26, 1869; bred by Mr. J. H. Whitehouse, Ipsley Court, Redditch, the property of Mr. Brown, Webb Heath, Redditch; got by Goldfinch (3133), dam (Maple) by

Digitized by Google

Middleton (2639), g.d. (Mulberry) by Musselman (1333), g.g.d. (Mayoress) by Prince (524), g.g.g.d. (Marchioness) by Young Sovereign (379), — by Lottery 2nd (408), — by Cotmore (376), — by Conqueror (412).

(4259) WREKIN.

Red with white face, calved April 27, 1870; bred by Mr. W. G. Preece, Frodesley Park, Salop, the property of Mr. G. Angas, Beeford Grange, Lowthorpe Hall; got by Severus 2nd (2747), dam (Stately) by Titterstone (1775), g.d. (Miss Sheriff) by Sir Colin (2216), g.g.d. — by Brilliant (1518), g.g.g.d. — by Young Royal (1470), — by Confidence (367), — by Emperor (221), — by Byron (440).

(4260) WREXHAM.

Red with white face, calved April 8, 1871; bred by Mr. G. Yeld, Twyford, Pembridge, the property of Mr. Morris, Clunbury, Salop; got by Chance (3736), dam (Beauty) by Volunteerist (2863), g.d. (Towny) by Wilson (4250), g.g.d. (Towny) by Havelock (1609).

(4261) WYANDOTTE CHIEF.

Red with white face, calved November 3, 1870; bred by Mr. G. W. Byers, Nevada, Ohio, the property of Messrs. Burleigh, Mechanicsville, Iowa, United States; got by Guelph (2023), dam (Bell) by John Bull (3885), g.d. (Duchess) by Renown —, g.g.d. (Venus) by Duke (304).

(4262) WYESIDE.

Red with white face, calved July 24, 1871; bred by and the property of Mr. F. Evans, Old Court, Bredwardine, Hereford; got by Long Horn (3216), dam (Nutty) by Cholstrey (1918), g d. (Nutty) by Lord Clyde (2084), g.g.d. (Nutty) by a Son of Koh-i-noor (825).

Digitized by Google

(4263) WYNFORD.

Red with white face; bred by Mr. Bridge, Wynford Eagle, Dorset, the property of Messrs. Foot, Beaulieu Wood, Dorchester; got by Zimmerman (1830), dam (Colley).

(4264) YEOMAN THE SECOND.

Red with white face, calved April 2, 1869; bred by Mr. E. V. Wheeler, Kyrewood House, Tenbury, the property of Mr. J. Rawlings, Stoke, Tenbury; got by Yeoman (2880), dam — by Tenbury —, bred by Mr. Tudge, Adforton.

(4265) YOUNG CYRUS.

Red with white face; bred by Mr. Bright, Kempton, Bishops Castle, the property of Mr. G. Jones, Edenhope, Bishops Castle; got by Cyrus (1199), dam (Matchless) by Mercury (1317), g.d. — by Quicksilver (353).

(4266) YOUNG GOLIAH.

Red with white face, calved in the year 1844; bred by Mr. J. Smith, Shelsley, Clifton-upon-Teme, Worcester, the property of Mr. G. Smythies, Marlow, Leintwardine, Herefordshire; got by Goliah (37), dam — by Chancellor (156), g.d. — by Forester (112).

(4267) YOUNG GRATITUDE.

Red with white face, calved December 17, 1870; bred by Mr. T. Pearce, Snowdle Court, Peterchurch, Hereford, the property of Mr. Feaver, Stony Littleton, Bath; got by Gratitude (3146), dam (Strapper) by Muley 2nd (3976), g.d. (Damsel) by Haywood (2034), g.g.d. (Damsel) by Berrington (435), g.g.g.d. (Damsel) by Dewshall (358).

(4268) YOUNG LEO.

Red with white face, calved May 7, 1868; bred by Mr. J. Burlton, Luntley Court, Pembridge, Leominster, the property of Mr. D. Price,

Digitized by Google

Nantyrharn, Cray, Brecon; got by Leo (3209), dam (Blowdy 3rd) by Rifleman (2189), g.d. (Blowdy 2nd) by Sampson (1061), g.g.d. (Blowdy) by Red Ben (768), g.g.g.d. — by The Count (351), — by a Son of Goldfinder (383).

(4269) YOUNG MATCHLESS.

Red with white face, calved in the month of August, 1871; bred by Mr. E. Jones, The Moat, Knighton, the property of Mr. Price, Linwent, Llanbadarn, Tyn-yd, Radnor; got by Sir Edward (3437), dam — by Serjeant (2746).

(4270) YOUNG NELSON.

Red with white face, calved June 20, 1869; bred by Mr. Williams, Breinton, Hereford, the property of Mr. T. Nott, Letton, Brampton Brian, Herefordshire; got by Matchless (2110), dam (Nelly) by Sir Colin (2216), g.d. — by Ben Bolt (1871), g.g.d. — by Brilliant (1518), g.g.g.d. — by Young Royal (1470), — by Byron (222).

(4271) YOUNG NORTON.

Red with white face, calved in the year 1866; bred by Mr. W. Child, Westonbury, Pembridge, the property of Mr. G. Tipton, Easton, Tenbury; got by Norton (3288), dam — by Hopeful (3168), g.d. — by Walford (871).

(4272) YOUNG NORTON THE SECOND.

Red with white face, calved January 5, 1869; bred by Mr. G. Tipton, Easton, Tenbury, the property of Mr. G. Yeld, Twyford, Pembridge; got by Young Norton (4271), dam (Countess) by Baron Grove (2402), dam (Gay) by Herdsman (967).

(4273) *YOUNG SIR CUPIS.

Red with white face, calved June 20, 1870; bred by and the property of Mr. S. Gilliland, Brook Hall, Londonderry, Ireland; got

Digitized by Google

by Sir Cupis Ball (2761), dam (Fairmaid) by Tambarine (2254), g.d. (Crink) by Holmer (2043), g.g.d. (Dewsal) by Hereford (968).

(4274) YOUNG SIR FRANK.

Red with white face, calved September 20, 1871; bred by Mr. G. Bedford, Milton, Pembridge, Herefordshire, the property of Mr. Smith, Monkland, Leominster; got by Sir Frank (2762), dam (Perfection) by Sir Thomas (2228), g.d. (Young Pleasant) by Master Butterfly (1313), g.g.d. (Pleasant) by Andrew 2nd (619), g.g.g.d. (Duchess) by Prince by Dayhouse (299).

(4275) YOUNG WELLINGTON.

Red with white face, calved June 5, 1871; bred by and the property of Mr. H. Cooke, Wintercott, Leominster; got by Albert 2nd (3649), dam (Browny) by Son of Plato (2160), g.d. (Browny) by Wellington (1113), g.g.d. — by Alfred Ernest (1143).

(4276) YULAN.

Red with white face, calved June 26, 1871; bred by and the property of Mr. T. Rogers, Coxall, Brampton Brian, Herefordshire; got by Battenhall (2406), dam (Gentle Mary) by Matchless (2110), g.d. (Gentle) by Half Brother to Sir David (349), g.g.d. — by Young Dewshall (1125).

(4277) ZADOC.

Red with white face, calved June 12, 1871; bred by and the property of Mr. T. Rogers, Coxall, Brampton Brian, Herefordshire; got by Battenhall (2406), dam (Coda) by Matchless (2110), g.d. (Countess) by Conrad (935), g.g.d. — by Defiance (1209).

(4278) ZEST.

Red with white face, calved July 18, 1869; bred by and the property of Mr. T. Fenn, Stonebrook House, Ludlow; got by Zealous

Digitized by Google

(2349), dam (Duchess of Bedford) by Arthur Napoleon (910), g.d. — bred by the late Mr. Vaughan, Cholstrey.

(4279) ZOCCO.

Red with white face, calved July 8, 1871; bred by and the property of Mr. T. Rogers, Coxall, Brampton Brian, Herefordshire; got by Battenhall (2406), dam (Countess) by Young Sir David (1818), g.d. (Rose) by Young Walford (1820), g.g.d. (Primrose) by Emperor (221), g.g.g.d. (Leominster) by Green's Grey Bull (850A).

(4280) ZOUAVITE THE SECOND.

Red with white face, calved in the month of October, 1865; bred by the late Mr. D. Rogers, The Rodd, Kington, the property of Mr. Wild, Michael Church, Brilley; got by Zouavite (2362), dam (Spot) by Interest (2046), g.d. (Spot) by Protection (794), g.g.d. (Spot) by Royal (331).

(4281) ZURICH.

Red with white face, calved May 20, 1870; bred by Mr. W. Child, Westonbury, Pembridge, the property of Mr. W. D. Turner, Lynch Court, Leominster; got by Theodore (3534), dam (Bonnie Lass) by The Monk (3517), g.d. (Bonnie) by Kimbolton (2058), g.g.d. — by Big Ben (248).

(4282) ZURLO.

Red with white face, calved May 25, 1871; bred by and the property of Mr. J. Sparkman, Little Marcle, Ledbury; got by Coronet 3rd (3047), dam (Young Lily) by Abdel-Kader (1837), g.d. (Lily) by General (1251), g.g.d. — bred by the late Earl of Somers.

END OF BULLS.

Digitized by Google

Digitized by Google

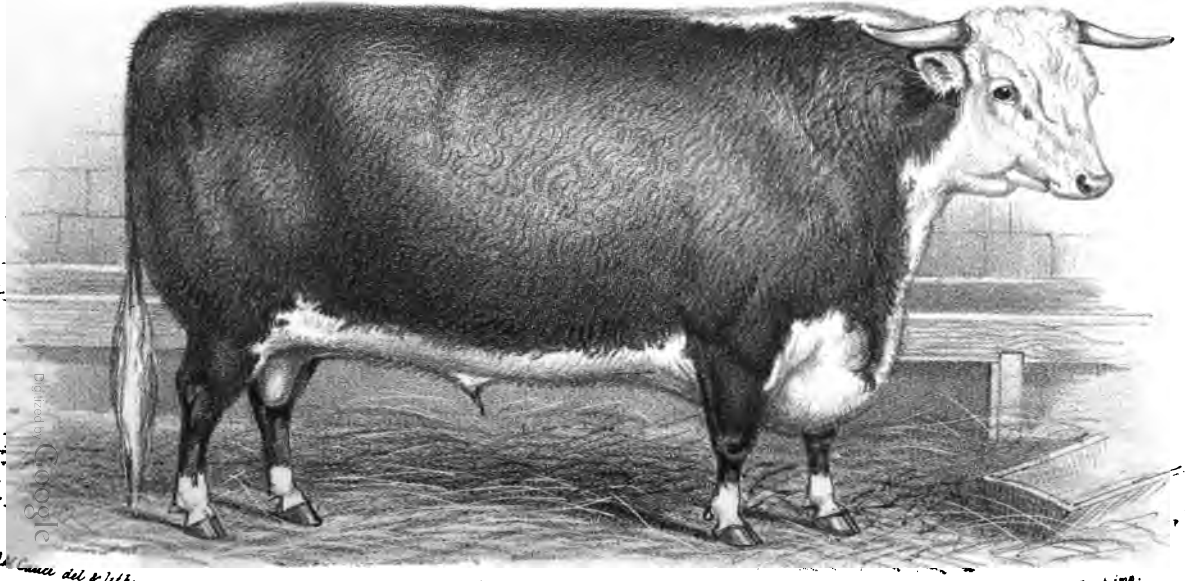

A. M. Cauce del & lith. Harhart imp.

TROJAN (3554) at 1 YEAR 11 MONTHS OLD.
Bred by Mr P Turner the Leen.

Digitized by Google

COWS,

AND THEIR PRODUCE.

ADELAIDE.

Red with white face, of 1858, Vol. 6, p. 133.

Bred by Lord Berwick, Cronkhill, the property of Mr. R. S. Fetherstonhaugh, Rockview, Killucan, Ireland; got by Attingham (911), dam (Silver) by Emperor (221).

PRODUCE IN		NAME.	BY WHAT BULL.	BY WHOM BRED.
1869,	r.—w. f. B.	Steer	Sir Harry 2767	Mr. R. S. Fetherstonhaugh.
1870, May 21,	r.—w. f. H.	Silver	Lord Nelson 3223	do.
1871, May 8,	r.—w. f. H.	Silver Wing	do.	do.

ADELINE.

Red with white face, of 1865, Vol. 7, p. 174.

Bred by Mr. J. Monkhouse, The Stow, Hereford, the property of Mr. J. H. Whitehouse, Ipsley Court, Redditch; got by Chieftain (930), dam (Grand Duchess) by Madoc (899), g.d. (Duchess) by Young Hope (343), g.g.d. (Duchess) by Chance (348), g.g.g.d. — bred by the late Mr. D. Williams, Newton, Brecon.

1869, April 9,	r.—w. f. B.	Rob Roy 4083	Goldfinch 3133	Mr. J. Whitehouse
1870, Mar. 9,	r.—w. f. B.	Saucebox 4099	do.	Do.
1871, Feb. 17,	r.—w. f. B.	Saucy Boy 4100	do.	Do.

ALBERTA.

Red with white face, calved August 19, 1867.

Bred by Mr. W. Tudge, Adforton, Leintwardine, the property of Mr. W. W. Tudge, Coston Hall, Aston-on-Clun, Salop; got by Rose Stock (3396), dam (Alexandra) by Pilot (2156), g.d. (Pearl) by Carbonel (1525), g.g.d.

Digitized by Google

(Pleasant) by The Doctor (1083), g.g.g.d. (Cherry) by Nelson (1021), — by Turpin (300).

PRODUCE IN	NAME.	BY WHAT BULL.	BY WHOM BRED.
1870, July 9, r.—w. f. H.	Adelaide	Orleans 2661	Mr. W. Tudge, Jun.
1871, July 5, r.—w. f. H.	Ada	do.	do.

ALETHEA.

Red with white face, calved March 16, 1869.

Bred by Mr. S. Robinson, Lynhales, Kington, the property of the Earl of Southesk, Kinnaird Castle, Brechin, N.B.; got by Long Horn (3216), dam (Princess Alexandra) by Berrington (2414), g.d. (Princess) by Sir Thomas (2228), g.g.d. (Prize Daisy) by Sir Benjamin (1387), g.g.g.d. (Prize Flower) by Arthur Napoleon (910), — by Andrew 2nd (619), — by Prince —, by Dayhouse (299).

1871, Dec. 30, r.—w. f. H.	Alcinœ	Luxury 3233	Earl of Southesk.

ALEXANDRIA.

Red with white face, of 1862, Vols. 6 and 7, pp. 134, 175.

Bred by Mr. T. Morris, Therrow, Llyswen, Hay, the property of Mr. J. Harding, Bicton, Shrewsbury; got by Druid (1220), dam (Curly 2nd) by Newton (344), g.d. (Curly) by Young Byron (832), g.g.d. (Noble 1st) by Noble (543), g.g.g.d. (Favourite) by Sovereign (404).

1869, July 5,	Dead	Symmetry 2799	Mr. J. Harding.
1870, Oct. 13, r.—w. f. B.	The Druid	Battenhall 2406	do.
1871, Oct. 25, r.—w. f. B.	Steer	Severus 2nd 2747	do.

ALVÆ.

Red with white face, calved October 8, 1866.

Bred by and the property of Mr. R. Hill, Orleton Court, Ludlow, Salop; got by Chieftain 3rd (2457), dam (Fucus) by Chanticleer (1173), g.d. (Wild Wave) by Restorative (1369), g.g.d. (Shewers) by Sibdon (1385), g.g.g.d. (Kingsland) by Chance —, by Sir Andrew (183).

1869, July 25, r.—w. f. H.	Sanguinaria	Triumph 2837	Mr. R. Hill.
1870, July 15, r.—w. f. H.	Laminaria	Stout 3477	do.
1871, July 25, r.—w. f. H.	Maid of the Mist	do.	do.

Digitized by Google

AMARANTH.

***Red with white face*, of 1860, Vol. 7, p. 176.**

Bred by Mr. G. Pitt, Chadnor Court, Dilwyn, the property of Mr. H. N. Edwards, Broadward, Leominster; got by Luck's All (1643), dam (Brandy) by Little Teddy (983), g.d. (Trumpet) by Northampton (600), g.g.d. (Rosebud) by Cookeridge (1187).

PRODUCE IN	NAME.	BY WHAT BULL.	BY WHOM BRED.
1869, r.—w. f. B.	Dead		Mr.H.N.Edwards.
1870, July 25, r.—w. f. H.	Amaranth 5th	Sir Hungerford 3447	do.

AMARANTH THE THIRD.

***Red with white face, calved in the year* 1864.**

Bred by and the property of Mr. H. N. Edwards, Broadward, Leominster; got by Philip (3314), dam (Amaranth) by Luck's All (1643), g.d. (Brandy) by Little Teddy (983), g.g.d. (Trumpet) by Northampton (600), g.g.g.d. Rosebud) by Cookeridge (1187).

1867, July 28, r.—w. f. H.	Annie	Dan O'Connell 1952	Mr.H.N. Edwards.
1868, r.—w. f. H.	Amy	St. George 3405	do.
1869, Sept. 11, r.—w. f. B.	Dead	Sir Hungerford 3447	do.
1870, Aug. 26, r.—w. f. B. / r.—w. f.H.	Albert 3648 / Alberta	do.	do.
1871, Aug. 31, r.—w. f. B.	Dead	do.	do.

AMARANTH THE FOURTH.

***Red with white face, calved in the year* 1865.**

Bred by and the property of Mr. H. N. Edwards, Broadward, Leominster; got by Philip (3314), dam (Amaranth) by Luck's All (1643), g.d. (Brandy) by Little Teddy (983), g.g.d. (Trumpet) by Northampton (600), g.g.g.d. (Rosebud) by Cookeridge (1187).

1867, June 10, r.—w. f. B.	Steer	Sir Oliver 2nd 1733	Mr.H.N. Edwards.
1868, Aug., r.—w. f. B.	Steer	do.	do.
1869, July 1, r.—w. f. B.	A One 3637	Sir Hungerford 3447	do.
1870, Aug. 1, r.—w. f. B.	Ajax 3646	Sir John 3451	do.
1871, Aug. 15, r.—w. f. B.	Arkwright 3660	Sir Hungerford 3447	do.

Digitized by Google

AMY.

Red with white face, calved in the year 1868.

Bred by and the property of Mr. H. N. Edwards, Broadward, Leominster; got by St. George (3405), dam (Amaranth 3rd) by Philip (3314), g.d. (Amaranth) by Luck's All (1643), g.g.d. (Brandy) by Little Teddy (983), g.g.g.d. (Trumpet) by Northampton (600).

PRODUCE IN	NAME.	BY WHAT BULL.	BY WHOM BRED.
1870, Sept. 8, r.—w. f. H.	Amy 2nd	Sir John 3451	Mr. H. N. Edwards.
1871, Sept. 6, r.—w. f. H.	Amy 3rd	do.	do.

ANNE.

Red with white face, calved November 7, 1866.

Bred by the late Mr. W. Powell, Eglwysnunyd, Taibach, Glamorganshire, the property of Mr. W. S. Powell, Eglwysnunyd; got by Avon (2393), dam (Young Becky) by Sir Benjamin (1387), g.d. (Becky) by Young Byron (832), g.g.d. (Rebecca) by Governor (464), g.g.g.d. (Old Prettymaid) by Young Sovereign (1472), — by Whitenob (345), — by Young Wellington (505).

1869, April, r.—w. f. H.	Anne 2nd	Prince Edward 3349	Mr. W. S. Powell.
1870, Mar. 23, r.—w. f. B.	Steer	do.	do.
1870, Mar. 23, r.—w. f. H.	Martin		
1871, Dec. 28, r.—w. f. B.	Steer	do.	do.
1871, Dec. 28, r.—w. f. H.	Martin		

ANNETTE.

Red with white face, calved November 12, 1864.

Bred by the late Mr. J. Monkhouse, The Stow, Whitney, the property of Mr. T. Cadle, Longcroft, Westbury-on-Severn; got by Llowes (2608), dam (Winifred Ann) by Guy Fawkes (581), g.d. (Winifred) by Monaughty (220), g.g.d. (Venus) by Duke (304), g.g.g.d. — by Regulator (360), — by Noble (238), — by Crabstock (303).

1868, April 29, r.—w. f. B.	Steer	Prince Royal 2699	Mr. T. Cadle.
1869, April 16, r.—w. f. B.	Steer	do.	do.
1870, Feb. 25, r.—w. f. H.	Anemone	do.	do.
1871, April 26, r.—w. f. B.	Steer	do.	do.

Digitized by Google

ANNIE.

Red with white face, calved July 28, 1867.

Bred by and the property of Mr. H. N. Edwards. Broadward, Leominster; got by Dan O'Connell (1952), dam (Amaranth 3rd) by Philip (3314), g.d. (Amaranth) by Luck's All (1643), g.g.d. (Brandy) by Little Teddy (983), g.g.g.d. (Trumpet) by Northampton (600).

PRODUCE IN	NAME.	BY WHAT BULL.	BY WHOM BRED.
1869, July 11, r.—w. f. B.	Argus 3658	Lord Raglan 3225	Mr. H. N. Edwards.
1870, Sept. 16, r.—w. f. B.	Alexander 3652	Sir John 3451	do.
1871, Sept. 8, r.—w. f. H.	Annie 2nd	do.	do.

BARONESS.

Red with white face, of 1864, Vol. 7, p. 178.

Bred by Mr. R. Davey, M.P., Polsue House, Grampound, the property of Mr. W. R. Grose, Penpont, Wadebridge, Cornwall; got by Zippor (2354), dam (Princess) by Goldfinder 2nd (959), g.d. (Queen) by Forester (398), g.g.d. (Blowdy) by Hope (439), g.g.g.d. (Beauty) by Sovereign (404).

1869, Jan. 27, r.—w. f. H.	Charmer	Dorset 3070	Mr. W. R. Grose.
1870, Jan. 16, r.—w. f. B.	Abner 3640	do.	do.
1870, Dec. 2, r.—w. f. B.	Champion 3733	Zenith 3631	do..
1871, Oct. 20, r.—w. f. H.	Nelly	do.	do.

BARONESS THE SEVENTH.

Red with white face, calved December 24, 1868.

Bred by and the property of Mr. F. W. Stone, Moreton Lodge, Guelph, Ontario, Canada; got by Guelph (2023), dam (Baroness) by Carlisle (923), g.d. (Little Beauty) by Andrew 2nd (619), g.g.d. (Dainty) by Vulcan (1446), g.g.g.d. — bred by the late Mr. Turner, Noke Court.

1871, Dec. 2, r.—w. f. H.	Baroness 8th	Sir Charles 3434	Mr. F. W. Stone.

Digitized by Google

BEATRICE.

Red with white face, calved July 7, 1867.

Bred by and the property of Mr. H. Haywood, Blakemere, Hereford; got by Frugality (1997), dam (Be True) by Cholstrey (1918), g.d. (Beauty) by Preston (2688), g.g.d. — by Wilmaston (1455), g.g.g.d. — by Jupiter (511).

PRODUCE IN	NAME.	BY WHAT BULL.	BY WHOM BRED.
1870, May 20, r.—w. f. H.	Bessie	Portland 4028	Mr. H. Haywood.
1871, June 14, r.—w. f. B.	Steer	do.	do.

BEATRICE.

Red with white face, calved in the year 1868.

Bred by and the property of Mr. J. B. Green, Marlow, Leintwardine; got by Zealous (2349), dam (Beatrice) by Vanguard 1109, g.d. (Beatrice) by Gratitude (1261), g.g.d. (Beatrice) by Conrad (1183), g.g.g.d. (Beatrice) by Venison (1441), — by Dinedor (395), — by Trojan (542), — by Hector (535).

1871, April 24. r.—w. f. H.	Beatrice 2nd	Renown 2719	Mr. J. B. Green.

BEATRICE.

Red with white face, calved August 19, 1863.

Bred by Mr. P. Turner, Leen, Pembridge, the property of Mr. J. Burlton, Luntley Court, Leominster; got by Bolingbroke (1883), dam (Fairmaid) by Felix (953), g.d. (Venus) by Andrew 2nd (619), g.g.d. (Lady) by Sir Walter (352), g.g.g.d. (Peeress) by Viscount (816), — by Lottery 2nd (987A).

1869, Jan. 31, r.—w. f. H.	Beatrice 2nd	Franky 1243	Mr. J. Burlton.
1870, Jan. 8, r.—w. f. H.	Beatrice 3rd	Paragon 2665	do.
1870, Dec., r.—w. f. H.	Beatrice 4th	Standard Bearer 3471	do.

BEATRICE.

Red with white face, calved in the year 1863.

Bred by and the property of Mr. J. B. Green, Marlow, Leintwardine

Digitized by Google

got by Beefy Ben (1869), dam (Betsy) by Cholstrey (217), g.d. (Bashful) by Zest of Oxford (2352), g.g.d. (Duchess) by Discount (339).

PRODUCE IN		NAME.	BY WHAT BULL.	BY WHOM BRED.
1866, May,	r.—w. f. H.	Wild Rose	Zealous 2349,	Mr. J. B. Green.
1867.		Dead	do.	do.
1868,	r.—w. f. B.	Steer	do.	do.
1869,	r.—w. f. H.	Dead	do.	do.
Wild Rose sold to Mr. J. White, Martindale, Hunters' River, New South Wales.				

BEAU IDEAL.

Red with white face, calved in the month of May, 1865.

Bred by and the property of Mr. T. Rogers, Coxall, Brampton Brian, Herefordshire; got by Matchless (2110), dam (Silver) by Severus (1062), g.d. — by Young Royal (1470), g.g.d. — by Gaylad 2nd (1589), g.g.g.d. — by Portrait (372).

1869, April 12,	r.—w. f. H.	Beau Ideal 3rd	Battenhall 2406	Mr. T. Rogers.
1870, Sept. 28,	r.—w. f. H.	Miss Stanway	Stanway 2790	do.
1871, Oct, 1,	r.—w. f. H.	Thoughtful	Student 4162	do.

BEAU IDEAL THE SECOND.

Red with white face, calved June 2, 1868.

Bred by and the property of Mr. T. Rogers, Coxall, Brampton Brian, Herefordshire; got by Battenhall (2406), dam (Silver) by Severus (1062), g.d. (Silver) by Young Royal (1470), g.g.d. (Silver) by Gaylad 2nd (1589), g.g.g.d. — by Portrait (372).

1871, Dec. 18,	r.—w. f. B.	Harley 3864	Prince Charles 4041	Mr. T. Rogers.

BEAUTIFUL.

Red with white face, of 1859, Vols. 6 and 7, pp. 139, 180.

Bred by and the property of Mr. H. R. Evans, Junr., Swanstone Court, Leominster; got by Rambler (1046), dam (Young Lovely) by Emperor (373), g.d. (Lovely) by Young True Boy (1475), g.g.d. (Lovely) by

Digitized by Google

Ashley Moor White Bull (870), g.g.g.d. (Old Damsel) by Coleman's Bull (1547), — by Chancellor (156).

PRODUCE IN		NAME.	BY WHAT BULL.	BY WHOM BRED.
1869, Oct. 5,	r.—w. f. B.	Wellington 2nd 4242	Chieftain 2nd 1917	Mr. Evans, Junr.
1870, Dec. 19.	r.—w. f. H.	Beautiful 2nd	Sir Oliver 3rd 4129	do.

BEAUTY.

Red with white face, calved in the year 1862.

Bred by and the property of Mr. J. B. Green, Marlow, Leintwardine; got by Beefy Ben (1869), dam (Beauty) by Cholstrey (217), g.d. (Beauty) by Zest of Oxford (2352), g.g.d. (Beauty) by Prince Royal (554), g.g.g.d. — by Goldfinder (383).

1866,	r.—w. f. B.	Steer	Zoar 2355	Mr. J. B. Green.
1867,	r.—w. f. H.	Beauty 2nd	Zealous 2349	do.
1868,	r.—w. f. H.	Dead	Pirate 3317	do.
1869,	r.—w. f. H.	Beauty 3rd	Zealous 2349	do.
1870,	r.—w. f. B.	Bondsman 3696	do.	do.
1871, June 10,	r.—w. f. B.	Bondsman 2nd 3697	do.	do.

BEAUTY.

Red with white face, of 1864, Vol. 7, p. 183.

Bred by The Hon. and Rev. H. Noel Hill, Berrington, Salop, the property of Mr. G. T. Forester, High Ercall, Wellington, Salop; got by Van Tromp (2291), dam (Bounty) by Sir David (349), g.d. (Bessy) by Walford (871), g.g.d. (Dorcas 3rd) by Tom Thumb (243), g.g.g.d. (Dorcas 2nd) by Wonder (420), — by Ashley Moor White Bull (870).

1870, April,	r.—w. f. H.	Miss Hill	Silver King 3421	Hon. & Rev. H. N. Hill.
1871, Mar. 24,	r.—w. f. B.	Steer	Abd-el-Kader 1837	Mr. G. T. Forester

BEAUTY.

Red with white face, calved June 7, 1868.

Bred by and the property of Mr. T. Rogers, Coxall, Brampton Brian, Herefordshire; got by Grove 2nd (2556), dam (Beauty) by Sir Colin

Digitized by Google

(2216), g.d. (Beauty) by Coxall (1196), g.g.d. — by Brilliant (1518), g.g.g.d. — by Byron (222), + by Confidence (367).

PRODUCE IN	NAME.	BY WHAT BULL.	BY WHOM BRED.
1871, July 1, r—w. f. H.	Miss Fortune	Battenhall 2406	Mr. T. Rogers.

BEAUTY.

Red with white face, of 1860, Vol. 7, p. 183.

Bred by Mr. G. Pitt, Chadnor Court, Dilwyn, the property of Mr. H. N. Edwards, Broadward, Leominster; got by Luck's All (1643), dam (Spark) by Miliam (1321), g.d. (Spark) by Plunder (1038), g.g.d. (Highlass) by Northampton (600).

1869, Dec. 23, r.—w. f. H.	Beauty 4th	Lord Raglan 3225	Mr.H.N.Edwards.
1870, Dec. 5, r.—w. f. H.	Beauty 5th	Sir Hungerford 3447	do.
1871, Nov. 25, r.—w. f. B.		King Tom 3198	do.

BEAUTY THE SECOND.

Red with white face, calved in the year 1867.

Bred by and the property of Mr. H. N. Edwards, Broadward, Leominster; got by Philip (3314), dam (Beauty) by Luck's All (1643), g.d. (Spark) by Miliam (1321), g.g.d. (Spark) by Plunder (1038), g.g.g.d. (Highlass) by Northampton (600).

1870, Sept. 11, r.—w. f. H.	Brilliant	Sir John 3451	Mr.H.N. Edwards
1871, June 29, r.—w. f. H.	Buxom	do.	do.

BEAUTY THE SECOND.

Red with white face, calved in the year 1867.

Bred by and the property of Mr. J. B. Green, Marlow, Leintwardine; got by Zealous (2349), dam (Beauty) by Beefy Ben (1869), g.d. (Beauty) by Cholstrey (217), g.g.d. (Beauty) by Zest of Oxford (2352), g.g.g.d. (Beauty) by Prince Royal (554), — by Goldfinder (383).

1870, r.—w. f. B.	Valour 4221	Renown 2719	Mr. J. B. Green.
1871, July 7, r.—w. f. H.	Beauty 4th	do.	do.
Beauty 4th sold to Mr. H. J. Bailey, Rosedale, Tenbury.			

Digitized by Google

BEAUTY THE SECOND.

Red with white face, calved December 20, 1866.

Bred by Mr. E. Tanner, Aintree House, Ludlow, the property of Mr. R. Tanner, Frodesley, Dorrington, Salop; got by The Digger (2813), dam (Duchess) by Whitenob (1453), g.d. (Beauty) by Northampton (600), g.g.d. (Lottery) by Speculation (387), g.g.g.d. (Miss Jeffries) by Son of Grove (370).

PRODUCE IN		NAME.	BY WHAT BULL.	BY WHOM BRED.
1869, Dec.,	r.—w. f. B.	PrinceFrederick Charles 4048	Frodesley 3110	Mr. R. Tanner.
1870, April,	r.—w. f. B.	Steer	Ponsonby 3324	do.

BEAUTY THE SECOND.

Red with white face, of 1860, Vols. 6 and 7, pp. 142, 184.

Bred by and the property of Mr. H. R. Evans, Junr., Swanstone Court, Leominster; got by Sir Franklin (1068), dam Beauty) by Swanstone (1072), g.d. (Young Lovely) by Emperor (373), g.g.d. (Lovely) by Young Trueboy (1475), g.g.g.d. (Lovely) by Ashley Moor White Bull (870).

1869, July 27,	r.—w. f. H.	Lady Oxford	Chieftain 2nd 1917	Mr. Evans, Junr.
1870, Nov. 11,	r.—w. f. H.	Beauty 3rd	Sir Olver 3rd 4129	do.

BEAUTY THE THIRD.

Red with white face, calved in the year 1868.

Bred by and the property of Mr. H. N. Edwards, Broadward, Leominster; got by Sir Oliver 2nd (1733), dam (Beauty) by Luck's All (1643), g.d. (Spark) by Miliam (1321), g.g.d. (Spark) by Plunder (1038), g.g.g.d. (Highlass) by Northampton (600).

1871, Aug. 2,	r.—w. f. H.	Buttercup	Sir John 3451	Mr. H. N. Edwards

Digitized by Google

BELINDA.

Red with white face, calved July 7, 1865.

Bred by Mr. J. S. Bannister, Weston, Pembridge, the property of the Earl of Southesk, Kinnaird Castle, Brechin, N.B.; got by North Star (2138), dam (Fairmaid) by Wellington (1112), g.d. (Old Fairmaid) by Hope (439), g.g.d. — by Broomstick (782).

PRODUCE IN	NAME.	BY WHAT BULL.	BY WHOM BRED.
1869, June 13, r.—w. f. B.	Belus	Paragon 2665	Earl of Southesk
1870, July 6, r.—w. f. H.	Belauna	Ostorius 3295	do.
1871, July 24, r.—w. f. B.	Balanus 3666	King of the Lilies 3392	do.

BELLA.

Red with white face, calved February 14, 1869.

Bred by and the property of Mr. Philip Turner, The Leen, Pembridge; got by a Son of Sir John 3rd (3456), dam (Jezebel) by Bolingbroke (1883), g.d. (Sall) by Sir David (349), g.g.d. (Gaudy) by Defiance (1209), g.g.g.d. (Beauty) by Old Court (306).

1871, July, r.—w. f. H.	Amy	Bachelor 2941	Mr. P. Turner.

BELLA.

Red with white face, calved in the year 1866.

Bred by and the property of Mr. J. B. Green, Marlow, Leintwardine; got by Zealous (2349), dam (Bella) by Vanguard (1109), g.d. (Bella) by Cholstrey (217), g.g.d. (Bella) by Zest of Oxford (2352), g.g.g.d. (Bella) by Berrington (435), — by Peter Simple (342), — by Matchless (341).

1869, r.—w. f. H.	Bella 2nd	Renown 2719	Mr. J. B. Green.
1870, r.—w. f. B.	Steer	do.	do.
1871, June 10, r.—w. f. B.	Beau 3678	do.	do.

BELLONA.

Red with white face, calved May 13, 1864.

Bred by and the property of Mr. J. Baldwin, Luddington, Stratford-on-Avon; got by Battersea (1865), dam (Salopia) by Canning (1522), g.d.

Digitized by Google

(Barbara) by Albert Edward (859), g.g.d. (Big Damsel) by The Count (351), g.g.g.d. (Prettymaid) by Cholstrey (868), — by Coleman's Bull (1547), — by Chancellor (156).

PRODUCE IN	NAME.	BY WHAT BULL.	BY WHOM BRED.
1867, July 10, r.—w. f. B.	Steer	Adolphus	Mr. J. Baldwin.
1868, July 15, r.—w. f. B.	do.	do.	do.
1869, July 17, r.—w. f. B.	do.	do.	do.
1870, June 20, r.—w. f. H.	Gaudy	Landseer 3202	do.
1871, Aug. 24, r.—w. f. H.	Lady Clifford	do.	do.

BERRINGTON.

Red with white face, calved in the year 1862.

Bred by the late Mr. Elsmere, Berrington, Shrewsbury, the property of Messrs. J. and G. Crane, Benthall, Shrewsbury; got by Franky (1243).

1868, Aug. 15, r.—w. f. H.	Beauty	Albert 2380	Mr. Elsmere.
1869, Sept. 25, grey B.	Steer	The Colonel 4179	Messrs. J. & G. Crane
1870, Sept. 10, r.—w. f. B.	Dead	do.	do.
1871, July 25, r.—w. f. H.	Bliss	Prince George 4049	do.

BESSIE.

Red with white face, calved November 8, 1863.

Bred by Mr. T. Olver, Penhallow, Grampound, the property of Mr. R. S. Olver, Trescowe, Bodmin; got by Conservative (1931), dam (Bessie) by Great Eastern (1598), g.d. (Beauty) by Rory o'More (1711).

1867, May 3, r.—w. f. B.	Steer	Burnside 2438	Mr. R. S. Olver.
1868, April 10, r.—w. f. B.	do.	do.	do.
1869, July 23, r.—w. f. H.	Bella	Dorset 3070	do.
1870, June 14, r.—w. f. B.	Steer	Gambler 3116	do.
1871, April 16, r.—w. f. H.	Bessie	do.	do.

BESSIE *alias* BONNET.

Red with white face, calved January 30, 1868.

Bred by the Hon. and Rev. T. H. Noel Hill, Berrington, Shrewsbury, the property of Mr. J. Harding, Bicton, Shrewsbury; got by Young Conqueror (3612), dam (Beauty 2nd) by Albert (2380), g.d. (Beauty) by Sir David (349), g.g.d. (Bessie) by Walford (871), g.g.g.d. (Dorcas 3rd)

Digitized by Google

by Tom Thumb (243), — by Wonder (420), — by Ashley Moor (870), — by Coleman's Bull (1547), — by Chancellor (156), — by Thickset (1769).

PRODUCE IN	NAME.	BY WHAT BULL.	BY WHOM BRED.
1871, July 12, r.—w. f. H.	The Bicton Belle	Nobleboy 3989	Mr. J. Harding.

BESSIE.

Red with white face, calved August 20, 1867.

Bred by and the property of Mr. W. B. Peren, Compton House, South Petherton, Somerset; got by Rob Roy (2726), dam (Etty) by Captain (2443), g.d. (Adela) by Cardinal (1526), g.g.d. (Ada) by Attingham (911), g.g.g.d. (Princess), — by Young Hope (343), — by Young Byron (832), — by Chance (348).

1871, Jan. 15, r.—w. f. H.	Spot	Caractacus 3001,	Mr. W. B. Peren.

BE TRUE.

Red with white face, calved January 1, 1863.

Bred by and the property of Mr. H. Haywood, Blakemere, Hereford; got by Cholstrey (1918), dam (Beauty) by Preston (2688), g.d. — by Wilmastone (1455), g.g.d. — by Jupiter (511).

1866, July 29, r.—w. f. B.	Steer	Gladstone 2546	Mr. H. Hayward.
1867, July 7, r.—w. f. H.	Beatrice	Frugality 1997,	do.
1868, June 20, r.—w. f. H.	Belmontine	do.	do.
1869, Sept. 18, r.—w. f. B.		Chadnor	do.
1870, Nov. 25, r.—w. f. B. / r.—w. f. H.	Steer / Martin	Portland 4028	do.
1871, Dec. 17, r.—w. f. H.	Bertha	Longfellow 3215	do.

BETSY.

Red with white face, calved in the year 1866.

Bred by and the property of Mr. J. B. Green, Marlow, Leintwardine; got by Agriculturist (1842), dam (Miss Benjamin) by Sir Benjamin (1387), g.d. (Miss Grove) by Vanguard (1109).

1869, r.—w. f. B.	Atlas 3663	Renown 2719	Mr. J. B. Green.
1870, r.—w. f. B.	Steer	do.	do.
1871, r.—w. f. H.	Dead	do.	do.

Digitized by Google

BETSY.

Red with white face, calved January 10, 1867.

Bred by and the property of Mr. J. P. Apperley, Fownhope, Hereford; got by Toby (2824), dam (China) by Coroner (1555), g.d. (Carroon) by Partner (1031), g.g.d. (Bennett) by Yorick (1461), g.g.g.d. (Blossom) by Temple (1406), — by Burton —.

PRODUCE IN	NAME.	BY WHAT BULL.	BY WHOM BRED.
1869, Sept. 19, r.—w. f. B.	Steer	The Statesman 3529	Mr. J. P. Apperley
1870, Oct. 10, r.—w. f. H.	Bloom	Tenant Farmer 2806	do.
1871, Oct. 14, r.—w. f. H.	Bertha	do.	do.

BLOOM.

Red with white face, calved August 25, 1867.

Bred by and the property of Mr. P. J. Kearney, Miltown House, Clonmellon, Ireland; got by Sir Cupis Ball (2761), dam (The Belle) by Sir Richard (1734), g.d. (Sultana) by Grenadier (961), g.g.d. (Gaylass) by Canute (890), g.g.g.d. (Gaylass) by Confidence (367), — by Charity (375).

1870, April 7, r.—w. f. H.	Bounty	Brandon 2972	Mr. P. J. Kearney
1871, Mar. 13, r.—w. f. B.	Steer	do.	do.

BLOOM.

Red with mottled face, calved in the year 1868.

Bred by and the property of Mr. W. Yeomans, Stretton Court, Hereford; got by Jonathan (3184), dam (Blossom) by The Priest (1416), g.d. (Old Blossom) by Prince Royal (280), g.g.d. (Blossom) by Matthew (1315), g.g.g.d. (Bud) by Nonpareil (696), — bred by the late Mr. Tomkins, Dewshall.

1871, Mar. r.—w. f. B.	Steer	Silversmith 4108	Mr. W. Yeomans.
1872, Mar. 18, r.—w. f. H.	Blush	Peter 4013	do.

Digitized by Google

BLOSSOM.

Red with white face, of 1863, Vol. 7, p. 189.

3red by and the property of Mr. R. Keene, Pencraig, Caerleon, Monmouth; ;ot by Patron 4th (3301), dam (Nancy) by Prince Albert (2168), g.d. Gaylass) by Young David (2325).

PRODUCE IN		NAME.	BY WHAT BULL.	BY WHOM BRED.
869,	r.—w. f. H.	Blossom 3rd	Monaughty 2nd 3261	Mr. R. Keene.
870,	r.—w. f. B.	Steer	do.	do.

BLOSSOM.

Red with white face, calved May 3, 1864.

3red by Mr. T. Olver, Penhallow, Grampound, the property of Mr. R.). Olver, Trescowe, Bodmin; got by Conservative (1931), dam (Blossom) y Duke of Cornwall (1569), g.d. (Beauty) by Young Walford (1820).

867, June 10,	r —w. f. B.	Steer	Burnside 2438	Mr. R. S. Olver.
868, June 1,	r.—w. f. B.	do.	do.	do.
869, Oct. 19,	r.—w. f. B.	do.	Dorset 3070,	do.
871, Mar. 29,	r.—w. f. H.	Blossom	Gambler 3116	do.

BLOSSOM.

Red with white face, of 1859, Vol. 7, p. 189.

3red by and the property of Mr. J. Morris, Town House, Madley, Iereford; got by Little Tommy (985), dam (Old Blossom) bred by the ate Mr. J. Wathen, Madley.

869, June 23,	r.—w. f. H.	Blossom 3rd	Principal 3358,	Mr. J. Morris.
870, May 10,	r.—w. f. H.	Blossom 4th	Stow 3478	do.

Blossom 3rd sold to Mr. G. W. Purdon, Lisnabin, Killucan, Westmeath, Ireland.

BLOSSOM.

Red with white face, calved in the year 1866.

3red by and the property of Mr. J. B. Green, Marlow, Leintwardine; ;ot by Zealous (2349), dam (Blossom) by Cholstrey (217), g.d. (Blossom)

Digitized by Google

by Zest of Oxford (2352), g.g.d. (Blossom) by Discount (339), g.g.g.d. (Blossom) by Matchless (341), — by Defiance (416).

PRODUCE IN		NAME.	BY WHAT BULL.	BY WHOM BRED.
1869,	r.—w. f. B.	Berwick 3683	Renown 2719	Mr. J. B. Green.
1870,	r.—w. f. H.	Blossom 2nd	do.	do.
1871,	r.—w. f. B.	Steer	do.	do.

BLOSSOM.

Red with white face, calved September 6, 1867.

Bred by and the property of Mr. J. R. Paramore, Preswylfa, Neath, Glamorganshire; got by Trueboy (2839), dam (Queen of the May) by The Priest (1416), g.d. (Linnet) by Alma (1144), g.g.d. (Lark) by Royal (331).

1870, May 14,	r.—w. f. B.	Alma 3654	Nobleboy 3282	Mr. J. R. Paramore
1871, Oct. 6,	r.—w. f. H.	Linnet	Hereford 3871	do.

BLOSSOM.

Red with white face, calved July 8, 1868.

Bred by and the property of Mr. B. Rogers, The Grove, Pembridge; got by Sir Thomas (2228), dam (Blossom) by The Doctor (1964), g.d. (Blossom) by North Star (2138), g.g.d. (Blossom) by Severus (1062), g.g.g.d. (Blossom) by Young Royal (1470).

1871, June,	r.—w. f. H.	Blossom	Long Horn 3216	Mr. B. Rogers.

BLOWDY.

Red with white face, of 1862, Vol. 7, p. 190.

Bred by and the property of Mr. J. P. Apperley, Fownhope, Hereford; got by Cornet (1934), dam (Carroon) by Partner (1031), g.d. (Bennett) by Yorick (1461), g.g.d. (Blossom) by Temple (1406), g.g.g.d. (Beauty) by Burton —.

1870, Jan. 25,	r.—w. f. H.	Bessie	The Statesman 3529	Mr. J. P. Apperley.
1871, Feb. 18,	r.—w. f. H.	Bella	Tenant Farmer 2806	do.

Digitized by Google

BLOWDY THE SECOND.

Red with white face, of 1860, Vol. 7, p. 191.

Bred by Mr. J. Burlton, Luntley, Leominster, the property of Mr. B. Rogers, The Grove, Pembridge; got by Sampson (1061), dam (Blowdy) by Red Ben (768).

PRODUCE IN	NAME.	BY WHAT BULL.	BY WHOM BRED.
1869, Oct. 14, r.—w. f. B.	Glendower 3839	Sir Thomas 2228	Mr. B. Rogers.
1870, Sept. 15, r.—w. f. B.	Glendower 2nd 3840	do.	do.
1871, Nov. 10, r.—w. f. B.	Glendower 3rd 3841	do.	do.

*BLOWDY THE THIRD.

Red with white face, calved in the month of January, 1863.

Bred by Mr. J. Burlton, Luntley Court, Pembridge, Leominster, the property of Mr. D. Price, Nantyrharn, Cray, Brecon; got by Rifleman (2189), dam (Blowdy 2nd) by Sampson (1061), g.d. (Blowdy) by Red Ben (768), g.g.d. — by Count (351), g.g.g.d. — by a Son of Goldfinder (383).

1867, June, r.—w. f. H.	Beauty	North Star 2438	Mr. Burlton.
1868, May 7, r.—w. f. B.	Young Leo	Leo 3209	do.
1869, Mar. 22, r.—w. f. B.			Mr. Price.
1870, Feb. 10, r.—w. f. H.	Young Blowdy	Young Sir Benjamin	do.
1871, Feb. 15, r.—w. f. H.	Blowdy 4th	do.	do.

BLUE BELL.

Red with white face, calved February 17, 1867.

Bred by and the property of Mr. T. Cadle, Longcroft, Westbury-on-Severn; got by Lord Lincoln (2618), dam (Beatrice) by Pilot (1037), g.d. (Fanny) by Cholstrey (217), g.g.d. (Fanny) by Hope (439), g.g.g.d. — by The Sheriff (356).

1869, July 18, r.—w. f. B.	Steer	Prince Royal 2699	Mr. T. Cadle.
1870, June 14, r.—w. f. B.	do.	do.	do.
1871, May 22, r.—w. f. H.	Blue Bell 2nd	do.	do.

Digitized by Google

*BLUE BELL.

Red with white face, calved January 22, 1868.

Bred by and the property of Mr. W. B. Peren, Compton House, South Petherton, Somerset; got by Rob Roy (2726), dam (Ada) by Attingham (911), g.d. (Princess), g.g.d. (Brecon) by Young Hope (343), g.g.g.d. (Duchess 2nd) by Young Byron (832), — by Chance (348).

PRODUCE IN	NAME.	BY WHAT BULL.	BY WHOM BRED.
1871, Aug. 31, r.—w. f. B.	Ivanhoe 3880	Caractacus 3001	Mr. W. B. Peren.

BLUE STOCKING.

Red with white face, of 1865, Vol. 7, p. 192.

Bred by and the property of Mr. G. T. Forester, High Ercall, Wellington, Salop; got by Severn (1382), dam (White Stocking) by Doctor (1964), g.d. (Rarity) by Darling (1202), g.g.d. (Result) by Governor (464), g.g.g.d. (Maid of the Mill) by Hope (439), — by Royal (331).

1869, June 22, r.—w. f. H.	Miss Braddon	Abdel-kader 1837	Mr. G. T. Forester
1870, May 7, r.—w. f. H.	Authoress	do.	do.

BOMBAZINE.

Red with white face, of 1858, Vol. 7. p. 193.

Bred by Mr. J. Price, Town House, Bredwardine, the property of Mr. R. S. Fetherstonhaugh, Rockview, Killucan, Ireland; got by Goldfinder 2nd (959), dam (Bombazine) by Magnet (823).

1869, June 4, r.—w. f. B.	Eton Montem 3813	Sir Harry 2767	Mr. R. S. Fetherstonhaugh.
1871, Jan. 8, r.—w. f. B.	Lord Westmeath 3944	Lord Nelson 3223	do.

Digitized by Google

BONNIE.

Red with white face, of 1860, Vol. 7, p. 193.

Bred by and the property of Mr. W. Tudge, Adforton, Leintwardine, Herefordshire; got by Carbonel (1525), dam (Beauty 2nd) by Young Walford (1820), g.d. (Beauty) by Nelson (1021), g.g.d. (Daisy) by Turpin (300), g.g.g.d. (Prince) by Tully Bull —.

PRODUCE IN		NAME.	BY WHAT BULL.	BY WHOM BRED.
1869, Aug. 9,	r.—w. f. H.	Bonnie Belle	Orleans 2661	Mr. W. Tudge.
1870, Aug. 6,	r.—w. f. H.	Belladonna	do.	do.
1871, Sept 8,	r —w. f. B.	Regulus 4076	Sir Roger 4133	do.

BONNY LASS THE THIRD.

Red with white face, calved May 27, 1866.

Bred by Mr. F. W. Stone, Moreton Lodge, Guelph, Canada, the property of Mr. W. W. Crapo, Flint, Michigan, United States; got by Patriot (2150), dam (Bonny Lass) by Carlisle (923), g.d. (Little Beauty) by Andrew 2nd (619), g.g.d. (Dainty) by Vulcan (1446), g.g.g.d. — bred by the late Mr. Turner, Noke Court.

1869, Jan. 6,	r.—w. f. B.	Harry 3867	The Moreton Hero 3519	Mr. W. W. Crapo.
1869, Dec. 18,	r.—w. f. B.	Steer	Velvet Jacket 3568	do.
1871, Jan. 11,	r.—w. f. B.	GoodReturn3847	do.	do.

BONNY LASS THE FIFTH.

Red with white face, calved November 28, 1867.

Bred by and the property of Mr. F. W. Stone, Moreton Lodge, Guelph, Canada; got by Sailor (2200), dam (Bonny Lass 2nd) by Patriot (2150), g.d. (Bonny Lass) by Carlisle (923), g.g.d. (Little Beauty) by Andrew 2nd (619), g.g.g.d. (Dainty) by Vulcan (1446), — bred by the late Mr. Turner, Noke Court.

1870, Mar. 20,	r.—w. f. H.	Bonny Lass 6th	Sir Charles 3434	Mr. F. W. Stone.
1871, Sept. 5,	r.—w. f. H.	Bonny Lass 7th	do.	do.

Digitized by Google

BONNY THE SECOND.

Red with white face, of 1862, Vol. 7, p. 194.

Bred by the late Mr. Keene, Pencraig, the property of Mr. R. Keene, Pencraig, Caerleon, Monmouth; got by Odd Trick (1674), dam (Bonny) by Prince Albert (2168), g.d. (Bonny) by Young David (2325.)

PRODUCE IN		NAME	BY WHAT BULL.	BY WHOM BRED.
1869,	r.—w. f. H.	Curly	Monaughty 2nd 3261	Mr. R. Keene.
1870, Jan.	r.—w. f. B.	Steer	Monaughty 3rd 3262	do.

BONNY THE FOURTH.

Red with white face, of 1863, Vol. 7, p. 194.

Bred by and the property of Mr. R. Keene, Pencraig, Caerleon, Monmouth; got by Sir Colin (1727), dam (Bonny) by Prince Albert (2168), g.d. (Bonny) by Young David (2325).

1869,	r.—w. f. H.	Dead	Prince Arthur 2695	Mr. R. Keene.
1870,	r.—w. f. H.	Bonny 7th	Monaughty 3rd 3262	do.

BOSS.

Red with white face, calved January 6, 1864.

Bred by the late Mr. R. Hillier, Marshfield, the property of Mr. W. Hillier, Home Farm, Marshfield, Gloucestershire; got by Sir William (2233), dam (Jim) bred by the late Mr. W. Hillier, Sherston, Wilts.

1867, Feb. 9,	r.—w. f. B.	Steer	Marshfield 3246	Mr. W. Hillier.
1868, Jan. 9,	r.—w. f. H.		do.	do.
1868, Dec. 23,	r.—w. f. H.		Pinkney	do.
1869, Dec. 17,	r.—w. f. B.	Steer	Marshall 3245	do.
1870, Dec. 10,	r —w. f. B.	King Tom 3895	do.	do.

BOUNTY.

Red with white face, calved February 14, 1864.

Bred by and the property of Mr. A. Rogers, The Rodd, Kington; got by Agriculturist (1842), dam (Barmaid) by Villager (1791), g.d. (Blossom)

Digitized by Google

by The Count (1760), g.g.d. — by Royal (331), g.g.g.d. — by Charity (375), — by Sovereign (404).

PRODUCE IN		NAME.	BY WHAT BULL.	BY WHOM BRED.
1866, July 28,	r.—w. f. B.	Steer	Sir James 3448	Mr. A. Rogers.
1867, July 18,	r.—w. f. H.	Bent	Prince Teck 3353	do.
1868, May 20,	r.—w. f. B.	Steer	Stanway 2790	do.
1870, July 5,	r.—w. f. B.	Stanway2nd4154	do.	do.
1871, June 6,	r.—w. f. B.	Steer	Sir Thomas 2nd 2778	do.

BOUNTY.

Red with white face, calved December 12, 1867.

Bred by and the property of Mr. J. P. Apperley, Fownhope, Hereford; got by Toby (2824), dam (Carroon) by Partner (1031), g.d. (Bennett) by Yorick (1461), g.g.d. (Blossom) by Temple (1406), g.g.g.d. (Beauty) by Burton —.

1870, Oct. 29,	r.—w. f. B.	Steer	Tenant Farmer 2806	Mr. J. P. Apperley
1871, Oct. 5,	r.—w. f. H.	Chance	do.	do.

BROWNY.

Red with white face, calved in the year 1867.

Bred by and the property of Mr. J. B. Green, Marlow, Leintwardine; got by Zealous (2349), dam (Browny) by Vanguard (1109), g.d. (Browny) by Cholstrey (217), g.g.d. (Browny) by Zest of Oxford (2352).

1870,	r.—w. f. B.	Steer	Renown 2719	Mr. J. B. Green.
1871, May 7,	r.—w. f. B.	Bachelor 3665	do.	do.

BROWNY.

Red with white face, calved May 8, 1868.

Bred by and the property of Mr. W. B. Peren, Compton House, South Petherton, Somerset; got by Chieftain 4th (2458), dam (Brenda) by Plato (2160), g.d. (Brunette) by Mameluke (1307), g.g.d. (Beauty) by Sir David 2nd (1065), g.g.g.d. (Lovely) by Young Royal (1469), — by Charity (375).

1871, Aug. 12,	r.—w. f. B.	Priam 4031	Caractacus 3001	Mr. W. B. Peren
	r.—w. f. B.	Plato 4019		

Digitized by Google

BROWNY THE SECOND.

Red with white face, calved in the year 1868.

Bred by Mr. J. B. Green, Marlow, Leintwardine, the property of Mr. H. J. Bailey, Rosedale, Tenbury; got by Zealous (2349), dam (Browny) by Vanguard (1109), g.d. (Browny) by Cholstrey (217), g.g.d. (Browny) by Zest of Oxford (2352).

PRODUCE IN	NAME.	BY WHAT BULL.	BY WHOM BRED.
1871, April 17, r.—w. f. H.	Browny 3rd	Renown 2719	Mr. J. B. Green.
Browny 3rd sold to Mr. H. J. Bailey, Rosedale, Tenbury.			

BRUNETTE.

Red with white face, calved June 8, 1867.

Bred by and the property of Mr. W. Tudge, Adforton, Leintwardine; got by Norton (3288), dam (Bonnie) by Carbonel (1525), g.d. (Beauty 2nd) by Young Walford (1820), g.g.d. (Beauty) by Nelson (1021), g.g.g.d. (Daisy) by Turpin (300), — by Tully Bull —.

1870, July 14, r.—w. f. H.	Bitter Sweet	Orleans 2661	Mr. W. Tudge.
1871, Sept. 30, r.—w. f. H.	Bannerette	Sir Roger 4133	do.

BRUNETTE.

Red with white face, calved November 6, 1866.

Bred by and the property of Mr. J. R. Paramore, Preswylfa, Neath, Glamorganshire; got by Trueboy (2839), dam (Brown Beauty) by Melon (2111), g.d. (Young Countess) by Carlisle (923), g.g.d. (Countess) by The Duke (493).

1869, Aug. 3, r.—w. f. B.	Steer	Prince 3339	Mr. J. R. Paramore
1870, June 19, r.—w. f. H.	Young Countess	Nobleboy 3282	do.
1871, July 1, r.—w. f. B.	Steer	Hereford 3871	do.

Digitized by Google

BRUNETTE.

Red with white face, calved March 24, 1868.

Bred by and the property of Mr. R. S. Olver, Trescowe, Bodmin; got by Burnside (2438), dam (Beauty) by Sir Hugh (2223), g.d. (Ringdove) by Conservative (1931), g.g.d. (Ringdove) by Young Walford (1820).

PRODUCE IN	NAME.	BY WHAT BULL.	BY WHOM BRED.
1871, April 11, r.—w. f. H.	Brandy	Gambler 3116	Mr. R. S. Olver.

BUBONA.

Red with white face, calved February 16, 1864.

Bred by Mr. T. Rea, Westonbury, Pembridge, the property of Mr. T. Cadle, Longcroft, Westbury-on-Severn; got by Artful (2391), dam (Bella 3rd) by Lord Nelson (2088), g.d. (Bella) by Grenadier (961), g.g.d. (Cherry) by Regent (891), g.g.g.d. (Cherry) by Commerce (354).

1866, Nov. 10, r.—w. f. B.	Steer	Lord Lincoln 2618	Mr. T. Cadle.
1868, Mar. 22, r.—w. f. B.	do.	Prince Royal 2699	do.
1869, April 6, r.—w. f. B.	do.	do.	do.
1870, Aug. 21, r.—w. f. H.	Bankside	do.	do.

BUD.

Red with white face, calved December 10, 1865.

Bred by and the property of Mr. J. P. Apperley, Fownhope, Hereford; got by Toby (2824), dam (Carroon) by Partner (1031), g.d. (Bennett) by Yorick (1461), g.g.d. (Blossom) by Temple (1406), g.g.g.d. (Beauty) by Burton —.

1868, Nov. 18, r.—w. f. B.	Steer	Ploughboy 3321	Mr. J. P. Apperley
1869, Sept. 14, r.—w. f. B.	do.	The Statesman 3529	do.
1870, Nov. 14, r.—w. f. H.	Cherry	Tenant Farmer 2806	do.
1871, Oct. 25, r.—w. f. B.	Steer	do.	do.

Digitized by Google

BURRINGTON DAISY.

Red with white face, of 1862, Vol. 7, p. 199.

Bred by Mr. R. Roberts, Burrington, Ludlow, the property of Mr. J. Harding, Bicton, Shrewsbury; got by Severus 2nd (2747), dam — by Sir Benjamin (1387), g.d. — by Stanage (1741), g.g.d. — by Walford (871), g.g.g.d. — by Berrington —, by Old Court (306).

PRODUCE IN		NAME.	BY WHAT BULL.	BY WHOM BRED.
1869, Sept. 9,	r.—w. f. H.	* Red Dahlia	Symmetry 2799	Mr. J. Harding.
1870, Oct. 3,	r.—w. f. H.	Battenhall's Dahlia	Battenhall 2406	do.
1871, Sept. 1,	r.—w. f. H.	Nobleboy's Dahlia	Nobleboy 3989	do.

BUTTERFLY.

Red with white face, calved April 10, 1866.

Bred by Mr. T. Fenn, Stonebrook House, Ludlow, the property of Mr. G. Fenn, The Willows, Ludlow; got by Symmetry (2799), dam — by Sir Thomas (2228), g.d. — by Master Butterfly (1313).

1868, July,	r.—w. f. H.	Kingfly	Severus 2nd 2747	Mr. T. Fenn.
1869, July 15,	r.—w. f. H.	Mayfly	Zealous 2349	do.
1870, Aug. 18,	r.—w. f. B.	Silver Butterfly 4104	Severus 2nd 2747	do.
1871, July 18,	r.—w. f. B. r.—w. f. H.	Cop Hall 3768 Redfly	do.	do.

*BUTTERFLY THE SECOND.

Red with white face, calved March 31, 1867.

Bred by and the property of Mr. T. Fenn, Stonebrook House, Ludlow; got by Symmetry (2799), dam — by Sir Thomas (2228), g.d. by Master Butterfly (1313).

1869, Aug. 7,	r.—w. f. B.	Steer	Sir Oliver 2nd 1733	Mr. T. Fenn.
1870, Aug. 10,	r.—w. f. H.	Blue Butterfly	Battenhall 2406	do.
1871, July 29,	r.—w. f. B.	Desert King 3787	Severus 2nd 2747	do.

Digitized by Google

BUXOM.

Red with white face, calved November 10, 1866.

Bred by and the property of Lieut.-Col. Feilden, Dulas Court, Hereford; got by The Prince of Wales (2820), dam (Jeffry 2nd) by Garrick Junr. (2532), g.d. (Old Jeffry) by Sovereign (404), g.g.d. — by Lottery (410), g.g.g.d. bred by the late Mr. T. Jeffries, The Grove.

PRODUCE IN	NAME.	BY WHAT BULL.	BY WHOM BRED.
1871, Mar. 16, r.—w. f. B.	Thickset 4201	Warrior 3586	Lieut. Col. Feilden

CAPRIFOLIUM.

Red with white face, calved July 22, 1868.

Bred by and the property of Mr. R. Hill, Orleton Court, Ludlow; got by Interest (3172), dam (Lady Woodbine) by Pilot (1036), g.d. (Lady Ivy) by Claret (1177), g.g.d. (Lady Ash) by Sibdon (1385), g.g.g.d. (Lady Holly), — by Chance —, by Zealous (2348).

1871, Sept. 15, r.—w. f. B.	Midland Star 3969	Stout 3477	Mr. R. Hill.

CARNATION.

Red with white face, calved July 14, 1867.

Bred by and the property of Mr. J. R. Paramore, Preswylfa, Neath; got by Trueboy (2839), dam (Pink) by Edgar (946), g.d. (Pink) by Young Gaylad (1463).

1870, Aug. 1, r.—w. f. H.	Pink	Garway 4th 3120	Mr. J. R. Paramore
1871, July 6, r.—w. f. H.	Beauty	Hereford 3871	do.

CARNATION.

Red with white face, of 1865, Vol. 7, p. 202.

Bred by and the property of Mr. J. H. Whitehouse, Ipsley Court, Redditch; got by Middleton (2639), dam (Countess) by Mameluke (1307),

Digitized by Google

g.d. (Miss Cotmore 2nd) by Lottery 2nd (408), g.g.d. (Miss Cotmore) by Cotmore (376), g.g.g.d. — by Conqueror (412).

PRODUCE IN	NAME.	BY WHAT BULL.	BY WHOM BRED.
1869, April 22, r.—w. f. H.	Capsicum	Goldfinch 3133	Mr. Whitehouse.
1870, Mar. 11, r.—w. f. H.	Citron	do.	do.
1871, Mar. 13, r.—w. f. B.	Chesnut 3745	do.	do.

CARROON.

Red with white face, of 1857, Vols. 5, 6 and 7, pp. 141, 153, 203.

Bred by and the property of Mr. J. P. Apperley, Fownhope, Hereford; got by Partner (1031), dam (Bennett) by Yorick (1461), g.d. (Blossom) by Temple (1406), g.g.d. (Beauty) by Burton —.

1869, Dec. 20, r.—w. f. B.	Steer	The Statesman 3529	Mr. J. P. Apperley.
1871, Jan. 25, r.—w. f. B.	Ambassador3656	Tenant Farmer 2806	do.

CASTANET THE SECOND.

Red with white face, calved in the year 1864.

Bred by and the property of Mr. R. S. Fetherstonhaugh, Rockview, Killucan, Ireland; got by Vincent (2858), dam (Castanet) by Mentor (2112), g.d. (Countess) by Mameluke (1307), g.g.d. (Miss Cotmore 2nd) by Lottery (408), g.g.g.d. (Miss Cotmore) by Cotmore (376), — by Conqueror (412).

1869, April 9, r.—w. f. H.	Countess	Chieftain 3017	Mr. R. S. Fetherstonhaugh
1870, Oct. 23, r.—w. f. H.	Cheerful	Lord Nelson 3223	do.
1871, Sept. 28, r.—w. f. H.	Cherry	do.	do.

CASTANET THE THIRD.

Red with white face, calved in the year 1865.

Bred by and the property of Mr. R. S. Fetherstonhaugh, Rockview, Killucan, Ireland; got by Sir Harry (2767), dam (Castanet) by Mentor (2112), g.d. (Countess) by Mameluke (1307), g.g.d. (Miss Cotmore 2nd)

Digitized by Google

by Lottery 2nd (408), g.g.g.d. (Miss Cotmore) by Cotmore (376), — by Conqueror (412).

PRODUCE IN	NAME.	BY WHAT BULL.	BY WHOM BRED.
1871, Aug. 20, r.—w. f. H.	Clara	Lord Nelson 3223	Mr. R. S. Fetherstonhaugh.

CHARMER.

Red with white face, calved in the year 1867.

Bred by Mr. G. Crane, Benthall, Shrewsbury, the property of Messrs. J. and G. Crane, Benthall, Shrewsbury; got by The Colonel (4180), dam (Cherry) by Young Silvester (1817), g.d. — by Young Cynips (2323), g.g.d. — by Breidden (856), g.g.g.d — by Son of Brutus (488).

1870, June 23, r.—w. f. H.	Charity	Lord Hampton	Messrs. Crane.
1871, Mar. 16, r.—w. f. H.	Cowslip	Rope Dancer 4091	do.

CHEERFUL.

Red with white face, calved March 29, 1867.

Bred by and the property of Mr. R. S. Olver, Trescowe, Bodmin; got by Burnside (2438), dam (Cheerful) by Great Eastern (1598), g.d. (Patience) by Colossus (591), g.g.d. (Cheerful) by Invincible (592), g.g.g.d. (Cherry) by Reform (508), — by Byron (440).

1870, Feb. 19, r.—w. f. B.	Steer	Dorset 3070	Mr. R. S. Olver.
1871, Mar. 17, r.—w. f. H.	Cherry	Gambler 3116	do.

CHEERLESS.

Red with white face, of 1865, Vol. 7, p. 205.

Bred by and the property of Mr. G. T. Forester, High Ercall, Wellington, Salop; got by Cheat'ém (3014), dam (Peeress) by Severn (1382), g.d. (White Stocking) by Doctor (1964), g.g.d. (Rarity) by Darling (1202), g.g.g.d. (Result) by Governor (464), — by Hope (439), — by Royal (331).

1869, July 11, r.—w. f. H.	Gaiety	Abdel-Kader 1837	Mr. G. T. Forester.

Digitized by Google

CHEESECAKE.

Red with white face, calved May 23, 1868

Bred by and the property of Mr. G. T. Forester, High Ercall, Wellington, Salop; got by Abdel-Kader (1837), dam (Maid of Honour) by Severn (1382), g.d. (Delight) by Doctor (1964), g.g.d. (Dainty) by David (1204), g.g.g.d. (Titbit) by Wonder (420), — by Governor (464), — by Hope (439).

PRODUCE IN	NAME.	BY WHAT BULL.	BY WHOM BRED.
1871, April 17, r.—w. f. H.	Charlotte	Abernethy 2908	Mr. G. T. Forester.

CHERRY.

Red with white face, calved March 16, 1868.

Bred by and the property of Mr. P. J. Kearney, Miltown House, Clonmellon, Ireland; got by Sir Cupis Ball (2761), dam (Cherry Fruit) by Sir Benjamin (1387), g.d. (Cherry Blossom) by Borderer (1153), g.g.d. (Cherry) by Chieftain (930), g.g.g.d. (Litton) by Barrister (658), — by Old Court (306).

1871, Jan. 18, r.—w. f. H.	Cherry Pie	Brandon 2972	Mr. P. J. Kearney.

CHERRY.

Red with white face, calved in the year 1867.

Bred by and the property of Mr. H. N. Edwards, Broadward, Leominster; got by Foxwhelp —, dam (Columbine 4th) by Philip (3314), g.d. (Columbine) by Chadnor (1531), g.g.d. (Strapper) by Miliam (1321), g.g.g.d. (Longwaist) by Plunder (1038).

1869, Aug. 2, r.—w. f. H.	Cherry 2nd	Lord Raglan 3225	Mr. H. N. Edwards.
1870, July 23, r.—w. f. H.	Cherry 3rd	Sir John 3451	do.
1871, July 9, r.—w. f. B.	Steer	A One 3637	do.

Digitized by Google

CHERRY.

Red with white face, calved December 24, 1867.

Bred by and the property of Mr. A. Rogers, The Rodd, Kington; got by Stanway (2790), dam (Miss Culmington) by Whitenob (1453), g.d. — by Gift (1254), g.g.d. — by Desperate (529).

PRODUCE IN	NAME.	BY WHAT BULL.	BY WHOM BRED.
1871, Oct. 28, r.—w. f. H.	Morella	Bismarck 3689	Mr. A. Rogers.

CHERRY.

Red with white face, calved in the year 1860.

Bred by and the property of Mr. J. B. Green, Marlow, Leintwardine; got by Vanguard (1109), dam (Caroline) by Cholstrey (217), g.d. (Clara) by Zest of Oxford (2352), g.g.d. (Chance) by Discount (339).

1863, r.—w. f. B.	Steer	Zealot 2344	Mr. J. B. Green
1864, r.—w. f. B.	Steer	Zealous 2349	do.
1865, r.—w. f. H.	Cherry 2nd	do.	do.
1866, r.—w. f. B.	Character 3010	do.	do.
1867, r.—w. f. H.	Cherry 3rd	do.	do.
1868, r.—w. f. B.	Character 2nd 3011	do.	do.
1869, June 14, r.—w. f. H.	Cherry 4th	do.	do.
1870, May 25, r.—w. f. H.	Cherry 5th	do.	do.
1871, July 12, r.—w. f. H.	Cherry 6th	Renown 2719	do.

CHERRY THE SECOND.

Red with white face, calved in the year 1865.

Bred by and the property of Mr. J. B. Green, Marlow, Leintwardine; got by Zealous (2349), dam (Cherry) by Vanguard (1109), g.d. (Caroline) by Cholstrey (217), g.g.d. (Clara) by Zest of Oxford (2352), g.g.g.d. (Chance) by Discount (339).

1868, r.—w. f. B.	Steer	Lord of the Manor 2622	Mr. J. B. Green.
1869, Mar. 26, r.—w. f. H.	Cherry 7th	Renown 2719	do.
1870, May 20, r.—w. f. H.	Cherry 8th	do.	do.
1871, July 12, r.—w. f. H.	Cherry 9th	do.	do.

Digitized by Google

CHERRY THE THIRD.

Red with white face, calved in the year 1867.

Bred by and the property of Mr. J. B. Green, Marlow, Leintwardine; got by Zealous (2349), dam (Cherry) by Vanguard (1109), g.d. (Caroline) by Cholstrey (217), g.g.d. (Clara) by Zest of Oxford (2352), g.g.g.d. (Chance) by Discount (339).

PRODUCE IN	NAME.	BY WHAT BULL.	BY WHOM BRED.
1870, May 8, r.—w. f. H.	Cherry 10th	Renown 2719	Mr. J. B. Green.
1871, June 8, r.—w. f. B.	Character 3rd 3739	do.	do.

CHERRY FRUIT.

Red with white face, of 1863, Vol. 7, p. 208.

Bred by and the property of Mr. P. J. Kearney, Miltown House, Clonmellon, Ireland; got by Sir Benjamin (1387), dam (Cherry Blossom) by Borderer (1153), g.d. (Cherry) by Chieftain (930), g.g.d. (Litton) by Barrister (658), g.g.g.d. (Litton) by Old Court (306).

1869, April 5, r.—w. f. H.	Cherry Ripe	Sultan 3481	Mr. P. J. Kearney.
1870, April 28, r.—w. f. H.	Cherry Blossom	Brandon 2972	do.
1871, April 1, r.—w. f. H.	Cherry Flower	do.	do.

CHIGNON.

Red with white face, calved September 17, 1868.

Bred by and the property of Mr. J. Morris, Madley, Hereford; got by Principal (3358), dam (Lily) by Interest (2046), g.d. (Pleasant 2nd) by Little Tommy (985), g.g.d. (Pleasant) by Green Gage (1266).

1871, June 5, r.—w. f. B.	Prince of Madley 4055	Stow 3478	Mr. J. Morris.

CHURCH HOUSE THE SIXTH.

Red with white face, calved September 19, 1866.

Bred by and the property of Mr. C. H. Hinckesman, The Poles, Ludlow;

Digitized by Google

got by Agriculturist (1842), dam (Church House) by Andrew 2nd (619), g.d. (Church House) by Cotmore (376).

PRODUCE IN	NAME.	BY WHAT BULL.	BY WHOM BRED.
1869, Mar. 17, r.—w. f. B.	Steer	Sir John 3454	Mr. Hinckesman.
1870, April 10, r.—w. f. H.	Queen Ch. House	do.	do.
1871, July 7. r.—w. f. H.	Lady Ch. House	do.	do.

CHURCH HOUSE THE FIFTH.

Red with white face, of 1865, Vol. 7, p. 210.

Bred by and the property of Mr. C. H. Hinckesman, The Poles, Ludlow; got by Agriculturist (1842), dam (Church House) by Andrew 2nd (619), g.d. (Church House) by Cotmore (376).

1870, Mar. 10, r.—w. f. H.	Bonny Ch. House	Sir John 3454	Mr. Hinckesman.
1871, Mar. 30, r.—w. f. H.	Amy Ch. House	do.	do.

CHURCH HOUSE THE SEVENTH.

Red with white face, calved March 8, 1868.

Bred by and the property of Mr. C. H. Hinckesman, The Poles, Ludlow; got by Yeoman 2nd (3607), dam (Church House 5th) by Agriculturist (1842), g.d. (Church House) by Andrew 2nd (619), g.g.d. (Church House) by Cotmore (376).

1871, July 3, r.—w. f. H.	Miss Ch. House	Lothair 3946	Mr. Hinckesman.

CHURCH HOUSE THE EIGHTH.

Red with white face, calved April 19, 1868.

Bred by and the property of Mr. C. H. Hinckesman, The Poles, Ludlow; got by Yeoman 2nd (3607), dam (Church House 4th) by Berwick (1874), g.d. (Church House) by Andrew 2nd (619), g.g.d. (Church House) by Cotmore (376).

1871, Mar. 31, r.—w. f. B.	Duke 3798	Lothair 3946	Mr. Hinckesman.

Digitized by Google

CHURCH HOUSE THE NINTH.

Red with white face, calved August 19, 1868.

Bred by and the property of Mr. C. H. Hinckesman, The Poles, Ludlow; got by Sir John (3454), dam (Church House 3rd) by The Friar (1085), g.d. (Church House) by Andrew 2nd (619), g.g.d (Church House) by Cotmore (376).

PRODUCE IN		NAME.	BY WHAT BULL.	BY WHOM BRED.
1871, July 4,	r.—w. f. H.	Fair Ch. House	Lothair 3946	Mr. Hinckesman.

CLARA.

Red with white face, calved February 28, 1866.

Bred by and the property of Mr. W. R. Grose, Penpont, Wadebridge; got by Dick the Dustman (2495), dam (Majesty) by Big Ben (1875), g.d. (Miss Coningsby) by Coningsby (718), g.g.d. (Lilac) by Berrington (435).

1869, Mar. 24,	r.—w. f. H.	Barmaid	Dorset 3070	Mr. W. R. Grose.
1870, April 18,	r.—w. f. H.	Chance	Zenith 3631	do.
1871, June 17,	r.—w. f. B.	Steer	do.	do.

CLARA.

Red with white face, calved in the year 1864.

Bred by and the property of Mr. J. B. Green, Marlow, Leintwardine; got by Kinlet (1293), dam (Clara) by Vanguard (1109), g.d. (Clara) by Beefy Ben (1869), g.g.d. (Clara) by Cholstrey (217), g.g.g.d. (Clara) by Zest of Oxford (2352), — by Defiance (416), — by Hope (439).

1867,	r.—w. f. B.	Steer	Zealous 2349	Mr. J. B. Green.
1868,	r.—w. f. H.	Clara 2nd	do.	do.
1869,	r.—w. f. H.	Clara 3rd	do.	do.
1870, June 2,	r.—w. f. H.	Clara 4th	do.	do.

Digitized by Google

CLARA THE SECOND.

Red with white face, calved in the year 1868.

Bred by and the property of Mr. J. B. Green, Marlow, Leintwardine; got by Zealous (2349), dam (Clara) by Kinlet (1293), g.d. (Clara) by Vanguard (1109), g.g.d. (Clara) by Beefy Ben (1869), g.g.g.d. (Clara) by Cholstrey (217), — by Zest of Oxford (2352), — by Defiance (416) — by Hope (439).

PRODUCE IN	NAME.	BY WHAT BULL.	BY WHOM BRED.
1871, June 3, r.—w. f. H.	Clara 5th	Renown 2719	Mr. J. B. Green.

CLARISSA.

Red with white face, calved August 16, 1865.

Bred by and the property of Mr. W. Tudge, Adforton, Leintwardine, Herefordshire; got by Serjeant (2746), dam (Clara) by The Grove, (1764), g.d. (Comely) by Orleton (901), g.g.d. (Young Spot) by Nelson (1021), g.g.g.d. (Spot) by Turpin (300), — by Tully Bull.

1868, Sept. 22, r.—w. f. B.	Steer	Brandon 2972	Mr. W. Tudge.
1869, Sept. 14, r.—w. f. H.	Clarice	Orleans 2661	do.
1870, Aug. 29, r.—w. f. B.	Coriolanus 3769	Claudius 3025	do.

CLAUDIA.

Red with white face, calved November 22, 1861.

Bred by Mr. G. Pitt, Chadnor, the property of Mr. J. Malcolm, Knockalva, Ramble, Jamaica; got by Hatfield (2030), dam (Trumpet 2nd) by Plunder (1038), g.d. (Trumpet) by Northampton (600).

1865, Mar. 4, r.—w. f. B.	Knockalva 3898	Sir Oliver 1732	Mr. J. Malcolm.
1866, Oct. 12, r.—w. f. H.	Alice	do.	do.

CLAUDIA.

Red with white face, calved July 6, 1867.

Bred by and the property of Mr. P. Turner, The Leen, Pembridge; got by Franky (1243), dam (Nonpariel) by Bertram (1513), g.d. (Exquisite) by Sir David (349), g.g.d. (Nell Gwynne) by The Knight (185), g.g.g.d.

Digitized by Google

(Belle) by Sir Walter (352), — by Commerce (354), — by Old Court 2nd (1341).

PRODUCE IN	NAME.	BY WHAT BULL.	BY WHOM BRED.
1870, May 30, r.—w. f. H.	Zara	Bachelor 2941	Mr. P. Turner.
1871, Sept. 21, r.—w. f. B.	Draco 3795	do.	do.

CLEMATIS.

Red with white face, calved July 13, 1866.

Bred by the late Mr. J. Monkhouse, The Stow, Hereford, the property of Mr. T. Cadle, Longcroft, Westbury-on-Severn; got by Sir Thomas (2228), dam (Clementine) by Chieftain (930), g.d. (Columbine) by Formidable (1240), g.g.d. (Celandine 2nd) by Madoc (899), g.g.g.d. (Celandine) by Phantom (1035), — by Sir Andrew (183).

1869, April 10, H.		A stray bull	Mr. T. Cadle.
1870, April 1, r.—w. f. H.	Carnation	Prince Royal 2699	do.
1871, Aug. 26, r.—w. f. H.	Clematis 2nd	Overton 4000	do.

CLEMATIS.

Red with white face, calved August 8, 1868.

Bred by and the property of Mr. P. Turner, The Leen, Pembridge; got by Franky (1243), dam (Rosebud) by Matchless (2110), g.d. (Bluebell) by Bolingbroke (1883), g.g.d. (Florist) by Felix (953), g.g.g.d. (Woodbine) by Silurian (1064), — by Andrew 2nd (619), — by Cobden (668).

1871, June 11, r.—w. f. H.	Jessamine	Provost 4067	Mr. P. Turner.

CLORIBEL.

Red with white face, of 1863, Vol. 7, p. 211.

Bred by and the property of Mr. W. Tudge, Adforton, Leintwardine, Herefordshire; got by Pilot (2156), dam (Countess) by The Doctor (1083), g.d. (Duchess) by Stanage (1741), g.g.d. (Laurel) by Nelson (1021), g.g.g.d. (Lily 3rd) by Turpin (300).

1869, Oct. 14, r.—w. f. H.	Cleopatra	Orleans 2661	Mr. W. Tudge.
1870, Aug. 10, r.—w. f. H.	Dead	do.	do.
1871, Oct. 30, r.—w. f. H.	Christine	Sir Roger 4133	do.

Digitized by Google

CLOUDY.

Red with white face, calved January 12, 1865.

Bred by Mr. Blakeway, Wootton, Onibury, Salop, the property of Mr. G. Smith, Eaton, Constantine, Salop; got by Ballarat (1858).

PRODUCE IN	NAME.	BY WHAT BULL.	BY WHOM BRED.
1868, Aug. 9, r.—w. f. B.	Steer	Constantine 3041	Mr. G. Smith.
1869, Sept. 4, r.—w. f. H.	Bonnie Bouche	do.	do.
1870, Sept. 16, r.—w. f. H.	Empress Eugenie	do.	do.

CODA.

Red with white face, calved May 19, 1867.

Bred by and the property of Mr. T. Rogers, Coxall, Brampton Brian, Herefordshire; got by Matchless (2110), dam (Countess) by Conrad (935), g.d. — by Defiance (1209).

1871, June 12, r.—w. f. B.	Zadoc 4277	Battenhall 2406	Mr. T. Rogers.

COLUMBINE.

Red with white face, of 1860, Vol. 7, p. 212.

Bred by Mr. G. Pitt, Chadnor Court, Leominster, the property of Mr. H. N. Edwards, Broadward, Leominster; got by Chadnor (1531), dam (Strapper) by Miliam (1321), g.d. (Longwaist) by Plunder (1038), g.g.d. (Pigeon) by Whitenob (1116).

1869, Sept. 28, r.—w. f. H.	Columbine 8th	Lord Raglan 3225	Mr. H. N. Edwards.
1870, Nov. 25, r.—w. f. H.	Columbine 9th	do.	do.
1871, Dec. 2, r.—w. f. B.		Sir Hungerford 3447	do.

COLUMBINE THE FIFTH.

Red with white face, calved in the year 1867.

Bred by and the property of Mr. H. N. Edwards, Broadward, Leominster; got by Philip (3314), dam (Columbine) by Chadnor (1531), g.d. (Strap-

Digitized by Google

per) by Miliam (1321), g.g.d. (Longwaist) by Plunder (1038), g.g.g.d. (Pigeon) by Whitenob (1116).

PRODUCE IN	NAME.	BY WHAT BULL.	BY WHOM BRED.
1869, Sept. 16, r.—w. f. B.	Dead	Lord Raglan 3225	Mr. H. N. Edwards.
1870, Aug. 7, r.—w. f. H.	Clara	Sir John 3451	do.
1871, July 13, r.—w. f. H.	Chloe	A One 3637	do.

COLUMBINE THE SIXTH.

Red with white face, calved in the month of January, 1868.

Bred by and the property of Mr. H. N. Edwards, Broadward, Leominster; got by Sir Oliver 2nd (1733), dam (Columbine) by Chadnor (1531), g.d. (Strapper) by Miliam (1321), g.g.d. (Longwaist) by Plunder (1038), g.g.g.d. (Pigeon) by Whitenob (1116).

1871, July 3, r.—w. f. H.	Cream of the Valley	A One 3637	Mr. H. N. Edwards.

COLUMBINE THE SEVENTH.

Red with white face, calved November 17, 1868.

Bred by and the property of Mr. H. N. Edwards, Broadward, Leominster; got by Lord Raglan (3225), dam (Columbine) by Chadnor (1531), g.d. (Strapper) by Miliam (1321), g.g.d. (Longwaist) by Plunder (1038), g.g.g.d. (Pigeon) by Whitenob (1116).

1871, June 29, r.—w. f. H.	Charity	A One 3637	Mr. H. N. Edwards.

COMELY.

Red with white fdce, calved in the year 1860.

Bred by and the property of Mr. J. B. Green, Marlow, Leintwardine; got

Digitized by Google

by Vanguard (1109), dam (Columbine) by Kinlet (1293), g.d. (Countess) by Cholstey (217), g.g.d. (Clara) by Discount (339).

PRODUCE IN		NAME.	BY WHAT BULL.	BY WHOM BRED.
1863,	r.—w. f B.	Steer	Zealot 2344	Mr. J. B. Green.
1864,	r.—w. f. B.	Steer	do.	do.
1865,	r.—w. f.	Dead	Zealous 2349	do.
1866,	r.—w. f. B.	Confessor 3037	do	do.
1867,	r.—w. f. H.	Comely 2nd	do.	do
1868,	r.—w. f. B.	Confessor 2nd 3038	do.	do.
1869,	r.—w. f. B.	Confessor 3rd 3765	do.	do.
1870,	r.—w. f. B.	Confessor 4th 3766	do.	do.
1871, April 28,	r.—w. f. H.	Comely 3rd	do.	do.

COQUETTE.

Red with white face, calved September 21, 1867.

Bred by Mr. W. Tudge, Adforton, Leintwardine, the property of Mr. W. Tudge, Coston Hall, Aston-on-Clun, Salop; got by Rosestock (3396), dam (Carlotta) by Pilot (2156), g.d. (Comely 2nd) by The Doctor (1083), g.g.d. (Comely) by Orleton (901), g.g.g.d. (Young Spot) by Nelson (1021), — by Turpin (300).

1870, Aug. 21, r.—w. f. H.	Fleur-de-lis	Orleans 2661	Mr. Tudge, Junr.
1871, July 15, r.—w. f. H.	Dolly Varden	do.	do.

CORAH.

Red with white face, of 1864, Vol. 7, p. 214.

Bred by and the property of Mr. P. J. Kearney, Miltown House, Clonmellon; got by Silverstream (2214), dam (Cherry Blossom) by Borderer (1153), g.d. (Cherry) by Chieftain (930), g.g.d. (Litton) by Barrister (658), g.g.g.d. (Litton) by Old Court (306).

1869, Dec. 10, r.—w. f. H.	Coral	Brandon 2972	Mr. P. J. Kearney.
1870, Nov. 19, r.—w. f. H.	Caroline	do.	do.
1871, Nov. 15, r.—w. f. H.	Careless	do.	do.

Digitized by Google

CORAL.

Red with white face, of 1865, Vol. 7, p. 215.

Bred by Mr. E. Tanner, Hopton Castle, Ludlow, the property of Mr. E. Lister, Cefn Ila, Usk, Monmouthshire; got by The Doctor (1083), dam (Ear Ring) by Buckton (1891), g.d. (Ruby) by Young Walford (2897), g.g.d. — by Green's Grey Bull (850A), g.g.g.d. — by Son of Grove (370).

PRODUCE IN	NAME.	BY WHAT BULL.	BY WHOM BRED.
1868, Aug. 10, r.—w. f. H.	Necklace	Prince Alfred 3342	Mr. E. Lister.
1869, Oct. 5, r.—w. f. B.	Chanter 3738	Chorister 3021	do.
1870, Sept. 23, r.—w. f. B.	Dead	do.	do.
1871, Nov. 25, r.—w. f. H.,	Amulet	Von Moltke 4234	do.

CORNELIA.

Red with white face, calved in the month of August, 1864.

Bred by Mr. J. Hewer, Vern House, Hereford, the property of Mr. T. Fenn, Stonebrook House, Ludlow; got by Doctor (1964), dam (Gem) by Mameluke (1307), g.d. (Giantess) by Governor (464), g g.d. (Countess 3rd) by Sir Charles (1388).

1869, Sept. 23, r.—w. f. B.	Steer	Sir Oliver 2nd 1733	Mr. T. Fenn.
1870, Aug. 22, r.—w. f. B.	Baron Bringewood 3672	Battenhall 2406	do.
1871, Aug. 10, r.—w. f. H.	Cornelia 2nd	Severus 2nd 2747	do.

COUNTESS.

Red with white face, of 1862, Vol. 7, p. 217.

Bred by and the property of Mr. H. Gibbons, Hampton Bishop, Hereford: got by Shamrock 2nd (2210), dam (Prettymaid) by The Admiral (1078), g.d. (Moap) by Zephyr (1826).

1869, Mar. 5, r.—w. f. H.	Countess 2nd	Grateful 2555	Mr. H. Gibbons.
1870, Mar. 21, r.—w. f. B.	Gladiator 3837	Young Grove 2888	do.
1871, Mar. 18, r.—w. f. H.	Countess 3rd	Westfield	do.

Digitized by Google

COUNTESS.

Red with white face, calved in the year 1860.

Bred by Mr. J. Longmore, Buckton, Herefordshire, the property of Mr. T. Rogers, Coxall, Brampton Brian; got by Young Sir David (1818), dam (Rose) by Young Walford (1820), g.d. — by Emperor (221), g.g.d. — by Green's Grey Bull (850A).

PRODUCE IN		NAME.	BY WHAT BULL.	BY WHOM BRED.
1869, April 9,	r.—w. f. H.	Miss Lucy	Sir Oliver 2nd 1733	Mr. T. Rogers.
1871, July 8,	r.—w. f. B.	Zocco 4279	Battenhall 2406	do.

*COUNTESS.

Red with white face, calved August 1, 1866.

Bred by Mr. P. Turner, The Leen, Leominster, the property of Mr. S. Gilliland, Brook Hall, Londonderry, Ireland; got by Subaltern (2794), dam (Quickset) by Logic (2079), g.d. (Hawthorn) by Felix (953), g.g.d. (Maythorn) by Sir David (349), g.g.g.d. (Princess) by Andrew 2nd (619). — by Viscount (816), — by Cupid (1950).

1870,	r.—w. f. H.	* Beauty	Sir Cupis Ball 2761	Mr. S. Gilliland.
1871,	r.—w. f. H.	Maythorn	do.	do.

COUNTESS.

Red with white face, calved June 23, 1867.

Bred by and the property of Mr. J. R. Paramore, Preswylfa, Neath; got by Dinedor (2497), dam (Silky) by Grateful (1596), g.d. (Silk) by The Admiral (1078), g.g.d. (Young Beauty) by Young Gaylad (1463), g.g.g.d. (Old Beauty) by Zephyr (1826), — by a Son of Dewshall (358).

1869,	r.—w. f. H.	Silk	Nobleboy 3282	Mr. J. R. Paramore.
1870, Aug. 1,	r.—w. f. H.	Countess	Garway 4th 3120	do.

Digitized by Google

COUNTESS.

Red with white face, calved March 18, 1867.

Bred by and the property of Mr. C. H. Hinckesman, The Poles, Ludlow; got by Agriculturist (1842), dam (Countess) by Salopian (2739), g.d. (Countess) by The Friar (1085), g.g.d. (Countess) by Old Jim (1026).

PRODUCE IN	NAME.	BY WHAT BULL.	BY WHOM BRED.
1870, Mar. 27, r.—w. f. H.	Countess Bromfield	Sir John 3454	Mr. Hinckesman.

COUNTESS THE SECOND.

Red with white face, of 1864, Vol. 7, p. 219.

Bred by Mr. Gregg, Fencote Abbey, Leominster, the property of Mr. J. Harding, Bicton, Shrewsbury; got by Fencote (3102), dam (Countess) by Sir David (349), g.d. (Countess) by Andrew 2nd (619), g.g.d. (Countess) by Monarch (504).

1869, Nov. 21, r.—w. f H.	The Countess	Symmetry 2799	Mr. J. Harding.
1870, Dec. 10, r.—w. f. H.	The Countess Battenhall	Battenhall 2406	do.

COUNTESS OF SHREWSBURY.

Red with white face, calved July 4, 1866.

Bred by and the property of Mr. J. Baldwin, Luddington, Stratford-on-Avon; got by Battersea (1865), dam (Countess of Shrewsbury) by Conrad (1183), g.d. (Countess) by Venison (1441), g.g.d. — by Dinedor (395), g.g.g.d. — by Trojan (542).

1869, Aug. 6, r.—w. f. B.	Steer	Adolphus	Mr. J. Baldwin.
1870, Aug. 5, r.—w. f. B.	Steer	do.	do.
1871, Aug. 1. r.—w. f. H	Browny	Landseer 3202	do.

COWSLIP.

Red with white face, of 1861, Vol. 7, p. 221.

Bred by and the property of Mr. H. Gibbons, Hampton Bishop, Hereford;

Digitized by Google

got by Shamrock 2nd (2210), dam (Silk) by The Admiral (1078), g.d. (Young Beauty) by Young Gaylad (1463).

PRODUCE IN	NAME.	BY WHAT BULL.	BY WHOM BRED.
1869, June 18, r.—w. f. H.	Cowslip 2nd	Grateful 2555	Mr. H. Gibbons.
1870, July 30, r.—w. f. H.	Cowslip 3rd	Gift 3125	do.
1871, Aug. 20, r.—w. f. H.	Dead	do.	do.

COWSLIP.

Red with white face, calved in the year 1866.

Bred by and the property of Mr. H. N. Edwards, Broadward, Leominster; got by Philip (3314), dam (Columbine 2nd) by San-ja-cinto (2209), g.d. (Columbine) by Chadnor (1531), g.g.d. (Strapper) by Miliam (1321), g.g.g.d. (Longwaist) by Plunder (1038), — by White Nob (1116).

1869, June 17, r.—w. f. B.	Cock of the Walk 3755	Lord Raglan 3225	Mr. H.N. Edwards.
1870, Dec. 15, r.—w. f. H.	Cowslip 2nd	Sir John 3451	do.
1871, Oct. 31, r.—w. f. B.		Kingcraft 3888	do.

COWSLIP.

Red with white face, calved August 6, 1866.

Bred by and the property of Mr. J. R. Paramore, Preswylfa, Neath; got by Trueboy (2839), dam (Duchess) by The General (2817), g.d. (Peggy) by a Bull bred by the late Mr. Turner, Noke Court.

1869, June 1, r.—w. f. H.	Princess	Prince 3339	Mr. J. R. Paramore.

COWSLIP.

Red with white face, calved in the year 1865.

Bred by and the property of Mr. J. B Green, Marlow, Leintwardine; got by Zealous (2349), dam (Cowslip) by Vanguard (1109), g.d. (Cowslip) by Beefy Ben (1869), g.g d. (Cowslip) by Zest of Oxford (2352), g.g.g.d. — by Monkland (552), — by Goldfinder (383).

1868, r.—w. f. H.	Cowslip 2nd	Renown 2719	Mr. J. B. Green.
1869, r.—w. f. B.	Steer	do.	do.
1870, r.—w. f. H.	Cowslip 3rd	do.	do.
1871, June 17, r.—w. f. H.	Cowslip 4th	do.	do.

Digitized by Google

COWSLIP THE SECOND.

Red with white face, calved in the year 1868.

Bred by and the property of Mr. J. B. Green, Marlow, Leintwardine; got by Renown (2719), dam (Cowslip) by Zealous (2349), g.d. (Cowslip) by Vanguard (1109), g.g.d. (Cowslip) by Beefy Ben (1869), g g.g.d. (Cowslip) by Zest of Oxford (2352), — by Monkland (552), — by Goldfinder (383).

PRODUCE IN	NAME.	BY WHAT BULL.	BY WHOM BRED.
1871, April 24, r.—w. f. B.	Cowboy 3773	Dauphin 2nd 3783	Mr. J. B. Green.

COXALL BEAUTY.

Red with white face, calved in the month of July, 1868.

Bred by Mr. T. Rogers, Coxall, Brampton Brian, Herefordshire, the property of Mr. H. J. Bailey, Rosedale, Tenbury; got by Sir Thomas (2228), dam (Victoria) by Young Royal (1470), g.d. — by Dinedor (395), g.g.d. — by Emperor (221), g.g.g.d. — by Confidence (367).

1871, Dec. 28, r.—w. f. B.	The Rosedale Beau 4195	Long Horn 3216	Mr. H. J. Bailey.

COXALL LASS.

Red with white face, calved in the month of November, 1867.

Bred by Mr. T. Rogers, Coxall, Brampton Brian, Herefordshire, the property of Mr. P. J. Kearney, Miltown House, Clonmellon, Ireland; got by Don Quixote (2503), dam — by The Grove (1764), g.d. — by Son of Big Ben (248), g.g.d. — by Mortimer (814), g.g.g.d. — by Son of Confidence (367), — by Old Court (306).

1870, Mar. 13, r.—w. f. B.	Master Coxall 3959	Battenhall 2406	Mr. P. J. Kearney.
1871, April 30, r.—w. f. B.	Steer	Brandon 2972	do.

CRICKET.

Red with white face, calved August 22, 1864.

Bred by Capt. A. B. Savory, Hardwick Lodge, Chepstow, the property of Mr. Thomas Cadle, Longcroft, Westbury-on-Severn; got by Didley

Digitized by Google

(1566), dam (Comely) by Goldsmith (1258), g.d. (Blossom) by Garrick (1248).

PRODUCE IN	NAME.	BY WHAT BULL.	BY WHOM BRED.
1867, April 21, r.—w. f. B.	Steer	Lord Lincoln 2618	Mr. T. Cadle.
1868, April 22, r.—w. f. B.	Steer	Prince Royal 2699	do.
1869, April 1, r.—w. f. H.	Crocus	do.	do.
1870, Mar. 19, r.—w. f. B.	Steer	do.	do.
1871, Mar. 20, r.—w. f. H.	Candytuff	do.	do.

CRINOLINE.

Red with white face, calved May 24, 1866.

Bred by Mr. J. Morris, Town House, Madley, Hereford, the property of Mr. G. W. Purdon, Lisnabin, Killucan, West Meath, Ireland; got by Interest (2046), dam (Blossom) by Little Tommy (985), g.d. (Old Blossom) bred by the late Mr. Wathen, Madley.

1869, April 10, r.—w. f. B.	Steer	Principal 3358	Mr. J. Morris.
1870, Mar. 3, r.—w. f. B.	Tichborne	do.	do.
1871, April 15, r.—w. f. H.	Heiress	Stow 3478	do.

CROCUS.

Red with white face, calved October 18, 1865.

Bred by and the property of Lord Hatherton, Teddesley Park, Stafford; got by Trumpeter (2844), dam (Ceres) by Shobdon (1725), g.d. (Clara) by General (1251), g.g.d. (Crucifix) by Berrington (915), g.g.g.d. (Gadfly) by The Monk (1089).

1869, Feb. 13, r.—w. f. H.	Charmer	Teddesley 3492	Lord Hatherton.
1870, April 1, r.—w. f. H.	Clarice	Golden Prince 2nd 3131	do.
1871, Dec. 22, r.—w. f. B.	Steer	do.	do.

CRYSTAL.

Red with white face, calved November 23, 1868.

Bred by and the property of Lord Hatherton, Teddesley Park, Stafford; got by Trumpeter (2844), dam (Ceres) by Shobdon (1725), g.d. (Clara)

Digitized by Google

by General (1251), g.g.d. (Crucifix) by Berrington (915), g.g.g.d. (Gadfly) by The Monk (1089).

PRODUCE IN	NAME.	BY WHAT BULL.	BY WHOM BRED.
1871, May 28, r.—w. f. H.	Crystaline	Golden Prince 2nd 3131	Lord Hatherton.

CURLY.

Red with white face, calved in the year 1856.

Bred by and the property of Mr. J. B. Green, Marlow, Leintwardine; got by Beefy Ben (1869), dam (Curly) by Cholstrey (217), g.d. (Curly) by Zest of Oxford (2352), g.g.d. (Duchess) by Discount (339).

1860,	r.—w. f. H.	Dead	Vanguard 1109	Mr. J. B. Green.
1861,	r.—w. f. B.	Steer	do.	do.
1862,	r.—w. f. B.	Steer	do.	do.
1863,	r.—w. f. B.	Steer	do.	do.
1864,		Dead	do.	do.
1865,	r.—w. f. B.	Candour 2998	Zealous 2349	do.
1866,	r.—w. f. H.	Curly 2nd	do.	do.
1867,	r.—w. f. B.	Dead	do.	do.
1868,	r.—w. f. B.	Candour 2d 2999	Privateer 3360	do.
1869,	r.—w. f. B.	Candour 3d 3718	Zealous 2349	do.
1870,	r.—w. f. B.	Candour 4th 3719	do.	do.
	r.—w. f. B.	Candour 5th 3720		
1871,	r.—w. f. B.	Candour 6th 3721	do.	do.
	r.—w. f. B.	Candour 7th 3722		

CURLY THE SECOND.

Red with white face, calved in the year 1866.

Bred by and the property of Mr. J. B. Green, Marlow, Leintwardine; got by Zealous (2349), dam (Curly) by Beefy Ben (1869), g.d. (Curly) by Cholstrey (217), g.g.d. (Curly) by Zest of Oxford (2352), g.g.g.d. (Duchess) by Discount (339).

1869,	r.—w. f. B.	Steer	Renown 2719	Mr. J. B. Green.
1870,	r.—w. f. H.	Curly 3rd	Dauphin 3058	do.
1871,	r.—w. f. B.	Candour 8th 3723	do.	do.

Digitized by Google

CURLY THE SECOND.

Red with white face, calved October 20, 1865.

Bred by and the property of Mr. T. Thomas, St. Hilary, Cowbridge; got by Claret (2462), dam (Curly 2nd) by Goldfinder 2nd (959), g.g.d. (Curly) by Young Royal (1469).

PRODUCE IN	NAME.	BY WHAT BULL.	BY WHOM BRED.
1869, July 14, r.—w. f. H.	Sun Flower	Sir John 3rd 3456	Mr. T. Thomas.
1870, Aug. 9, r.—w. f. B.	Steer	do.	do.
1871, Oct. 18, r.—w. f. B.	Unity	St. Hilary	do.

*DAHLIA.

Red with white face, calved October 8, 1868.

Bred by and the property of Mr. J. Harding, Bicton, Shrewsbury; got by Symmetry (2799), dam (Burrington Daisy) by Severus 2nd (2747), g.d. — by Sir Benjamin (1387), g.g.d. — by Stanage (1741), g.g.g.d. — by Walford (871), — by Berrington —, by Old Court (306).

1871, Nov. 7, r.—w. f. H.	November Dahlia	Severus 2nd 2747	Mr. J. Harding.

DAHLIA.

Red with white face, of 1861, Vol. 7, p. 225.

Bred by Mr. G. Pitt, Chadnor Court, Dilwyn, the property of Mr. H. N. Edwards, Broadward, Leominster; got by Hatfield (2030), dam (Trumpet 2nd) by Plunder (1038), g.d. (Trumpet) by Northampton (600), g.g.d. (Rosebud) by Cookeridge (1187).

1869, Sept. 22, r.—w. f. B.	Steer	Lord Raglan 3225	Mr. H. N. Edwards.
1870, Nov. 11, r.—w. f. H.	Dahlia 5th	Sir Hungerford 3447	do.
1871, Nov. 14, r.—w. f. B.		do.	do.

DAHLIA THE SECOND.

Red with white face, calved in the year 1864.

Bred by and the property of Mr. H. N. Edwards, Broadward, Leominster; got by San-ja-cinto (2209), dam (Dahlia) by Hatfield (2030), g.d.

Digitized by Google

(Trumpet 2nd) by Plunder (1038), g.g.d. (Trumpet) by Northampton (600), g.g.g.d. (Rosebud) by Cookeridge (1187).

PRODUCE IN	NAME.	BY WHAT BULL.	BY WHOM BRED.
1866, r.—w. f. H.	Daisy	Philip 3314	Mr. H. N. Edwards
1867, r.—w. f. H.	Dainty	do.	do.
1868, Oct. 19, r.—w. f. B,	Steer	Lord Raglan 3225	do.
1869, Sept. 4, r.—w. f. B.	Steer	do.	do.
1870, Aug. 7, r.—w. f. B.	Steer	do.	do.
1871, July 10, r.—w. f. H.	Darling	Sir John 3451	do.

DAHLIA THE THIRD.

Red with white face, calved in the year 1865.

Bred by and the property of Mr. H. N. Edwards, Broadward, Leominster; got by Philip (3314), dam (Dahlia) by Hatfield (2030), g.d. (Trumpet 2nd) by Plunder (1038), g.g.d. (Trumpet) by Northampton (600), g.g.g.d. (Rosebud) by Cookeridge (1187).

1867, r.—w. f. H.		Foxwhelp	Mr. H. N. Edwards.
1868, r.—w. f. B.	Steer	Sir Oliver 2nd 1733	do.
1869, June 14, r.—w. f. H.	Dayspring	Lord Raglan 3225	do.
1870, July 21, r.—w. f. H.	Dewdrop	Hampton 2nd	do.
1871, Aug. 25, r.—w. f. B.		Sir John 3451	do.

DAHLIA THE FOURTH.

Red with white face, calved in the year 1867.

Bred by and the property of Mr. H. N. Edwards, Broadward, Leominster; got by Philip (3314), dam (Dahlia) by Hatfield (2300), g.d. (Trumpet 2nd) by Plunder (1038), g.g.d. (Trumpet) by Northampton (600), g.g.g.d. (Rosebud) by Cookeridge (1187).

1869, June 15, r.—w. f. H.	Lady Raglan	Lord Raglan 3225	Mr. H. N. Edwards.
1870, Aug. 2, r.—w. f. H.	Lady Mary	Sir John 3451	do.
1871, July 4, r.—w. f. H.	Lady Ann	A One 3637	do.

DAINTY.

Red with white face, calved March 31, 1869.

Bred by and the property of Mr. W. B. Peren, Compton House, South Petherton; got by Plutarch (3322), dam (White Rose) by Attingham (911), g.d. (Grey Dahlia 2nd) by Walford (871), g.g.d. (Grey Dahlia) by

Digitized by Google

Wonder (420), g.g.g.d. (Dahlia) by Tom Thumb (243), — by Ashley Moor (791), — by Cholstrey (868), — bred by the late Mr. Knight, Downton Castle.

PRODUCE IN	NAME.	BY WHAT BULL.	BY WHOM BRED.
1871, July 7, r —w. f. B.	Quicksilver 4070	Sir William 4141	Mr. W. B. Peren.

DAINTY.

Red with white face,

Bred by the late Mr. W. Foot, Beaulieu Wood, Dorchester, the property of Messrs. Foot, Beaulieu Wood, Dorchester; got by Wynford (4263), dam (Matchless) by Court —.

1868, Mar. 2, r.—w. f. H.	Hereford	Melcombe	Messrs. Foot.
1869, Feb. 22, r.—w. f. H.	Duchess	Rose	do.
1870, Jan. 26, r.—w. f. B.	Petrarch 4015	Prince of Wales 3355	do.
1871, Feb. 25, r.—w. f. B.	Hopeful	Sir Henry 3446	do.

DAINTY THE SEVENTH.

Red with white face, calved July 16, 1868.

Bred by Mr. T. Duckham, Baysham Court, Ross, the property of Mr. G. Hotten, Trelasker, Grampound, Cornwall; got by Reginald (3379), dam (Dainty 6th) by Cato (1902), g.d. (Dainty 4th) by Grenadier (961), g.g.d. (Dainty 3rd) by Regent (891), g.g.g.d. — by Confidence (367), — by Old Court (306), — by Duke (304), — by Regulator (360).

1871, Feb. 13, r.—w. f. H.	Beauty	Avon 2393	Mr. T. Duckham.
Beauty sold to Mr. W. Hotten, Trelasker, Grampound, Cornwall.			

DAISY.

Red with white face, of 1863, Vol. 7, p. 229.

Bred by and the property of Mr. R. Keene, Pencraig, Caerleon, Monmouth; got by Pencraig (2671), dam (Stately) by Prince Albert (2168), g.d. (Blossom) by Young David (2325).

1869, r.—w. f. B.	Byron 3716	Duke Edinburgh 3078	Mr. R. Keene.
1870, r.—w. f. H.	Young Daisy	Prince Arthur 2695	do.
1871, r.—w. f. B.	Sir Roger 4135	Monaughty 3rd 3262	do.

Digitized by Google

DAISY.

Red with white face, of 1861, Vol. 7, p. 230.

Bred by Mr. E. Wright, Halston Hall, Oswestry, the property of Mr. J. Harding, Bicton, Shrewsbury; got by Magnet 2nd (989), dam (Cowslip) by Chancellor (3007), g.d. (Empress) by Contest (593), g.g.d. (Lady Grove) by Charity (375), g.g.g.d. — by Chance (355).

PRODUCE IN	NAME.	BY WHAT BULL.	BY WHOM BRED.
1869, Jan. 1, r.—w. f. B.	Steer	Symmetry 2799	Mr. J. Harding.
1869, Dec. 27, r.—w. f. B.	Dead	do.	do.
1870, Dec. 5, r.—w. f. B.	Dead	Battenhall 2406	do.
1871, Nov. 27, r.—w. f. B.	Servius	Severus 2nd 2747	do.

DAISY.

Red with white face, calved August 2, 1865.

Bred by Mr. W. G. Preece, Frodesley, Dorrington, Salop, the property of Mr. G. Smith, Eaton, Constantine, Salop; got by The Doctor (1083), dam (Cowslip) by Buckton (1891), g.d. (Rosebud) by Knighton (3200), g.g.d. — by Son of Grove (370).

1869, Oct. 23, r.—w. f. H.	Lady Halston	Baron Halston 2943	Mr. W. G. Preece.
1870, Oct. 3, r.—w. f. H.	Jessica	Constantine 3041	Mr. G. Smith.
1871, Aug. 30, r.—w. f. B.	Sheet Anchor 4101	do.	do.

DAISY.

Red with white face, calved in the month of July, 1867.

Bred by the late Mr. W. Powell, Eglwysnunyd, Taibach, Glamorganshire, the property of Mr. W. S. Powell, Eglwysnunyd; got by Avon (2393), dam (Heirlass) by Sir Benjamin (1387), g.d. (Heiress 2nd) by Pilot (1037), g.g.d. (Heiress) by Chieftain (930), g.g.g.d. (Dahlia) by Cholstrey (217), — by Monarch (219), — by Portrait (372), — by Sovereign (404).

1870, July, r.—w. f. B.	Prince Edward 7th 4046	Prince Edward 3349	Mr. W. S. Powell.
1871, July, r.—w. f. B.	Sir Arthur 4111	do.	do.

Digitized by Google

DAISY.

Red with white face, calved in the year 1861.

Bred by and the property of Mr. J. B. Green, Marlow, Leintwardine; got by Vanguard (1109), dam (Damsel) by Beefy Ben (1869), g.d. (Dainty) by Cholstrey (217), g.g.d. (Dove) by Zest of Oxford (2352).

PRODUCE IN		NAME.	BY WHAT BULL.	BY WHOM BRED.
1864,	r.—w. f. B.	Nobleman 2652	Zeal 2342	Mr. J. B. Green.
1865,	r.—w. f. B.	Dead	Zealous 2349	do.
1866,	r.—w. f. B.	Steer	do.	do.
1867,	r.—w. f. B.	Dead	do.	do.
1868,	r—w. f. H.	Daisy 2nd	Renown 2719	do.
1869,	r.—w. f. B.	Nobleman 2nd 3990	Zealous 2349	do.
1870,	r.—w. f. B.	Nobleman 3rd 3991	Pirate 3317	do.
1871,	r.—w. f. H.	Daisy 3rd	Zealous 2349	do.

DAMSEL.

Red with white face, calved July 5, 1867.

Bred by Mr. B. Rogers, The Grove, Leominster, the property of Mr. S. Robinson, Lynhales, Kington; got by Long Horn (3216), dam (Damsel 3rd) by North Star (2138), g.d. (Damsel) by Baron of Noke (1862), g.g.d. (Damsel) by Gaylad 2nd (1589), g.g.g.d. (Damsel) by Charity 2nd (1535), — by Portrait (372), — by Sovereign 2nd (1739).

1870, April 21, r.—w. f. B.	The Moor 4191	Sir Thomas 2228	Mr. S. Robinson.

*DAMSEL THE SECOND.

Red with white face, calved in the month of March, 1865.

Bred by Mr. J. Burlton, Luntley Court, Leominster, the property of Mr. D. Price, Nantyrharn, Cray, Brecon; got by Rifleman (2189), dam (Damsel) by Havelock (1609), g.d. — by Sampson (1061), g.g.d. — by Red Ben (768), g.g.g.d. — by The Count (351), — by a Son of Goldfinder (383).

1868, Mar., r.—w. f. B.	Cupid	Leo 3209	Mr. J. Burlton.
1869, Feb. 24, r.—w. f. H.	Young Damsel	Bullion 3715	Mr D. Price.
1870, Aug. 10, r.—w. f. B.	Sir Roger	Young Leo 4268	do.
1871, July 24, r.—w. f. H.	Damsel 3rd	do.	do.

Digitized by Google

DAMSEL THE FOURTH.

Red with white face, calved January 6, 1866.

Bred by and the property of Mr. W. Evans, Llandowlais, Usk; got by Hope (2573), dam (Damsel 3rd) by Oakley (1673), g.d. (Damsel) by Stockton —, g.g.d. (Fashion) by Stumpfoot —.

PRODUCE IN	NAME	BY WHAT BULL.	BY WHOM BRED.
1868, Mar. 10, r.—w. f. H.	Damsel 5th	Mountain Chief 3rd 3269	Mr. W. Evans.
1869, Dec. 20, r.—w. f. B.	Steer	Prince Arthur 2695	do.
1870, Dec. 23, r.—w. f. B.	Steer	Monaughty 3rd 3262	do.
1871, Oct. 13, r.—w. f. B.	Landscape 3901	do.	do.

DAPHNY.

Red with white face, calved March 11, 1868.

Bred by and the property of Mr. W. R. Grose, Penpont, Wadebridge, Cornwall; got by Commodore (2471), dam (Betsy) by Dick the Dustman (2495), g.d. (Buttercup) by Partner (1031), g.g.d. (Cherry) by Corporal (1190), g.g.g.d. (Bell) by Noke —.

1871, April 6, r.—w. f. H.	Cheerful	Zenith 3631	Mr. W. R. Grose.

DARLING.

Red with white face, of 1860, Vol. 7, p. 233.

Bred by and the property of Mr. W. Tudge, Adforton, Leintwardine, Herefordshire; got by Carbonel (1525), dam (Daisy) by The Doctor (1083), g.d. (Dainty) by Orleton (901), g.g.d. (Prettymaid) by Nelson (1021), g.g.g.d. (Prettymaid) by Turpin (300).

1869, Oct. 12, r.—w. f. H.	Maid of Orleans	Orleans 2661	Mr. W. Tudge.
1870, Aug. 20, r.—w. f. H.	Joan of Arc	do.	do.
1871, Nov. 6, r.—w. f. H.	Columbine	Sir Roger 4133	do

DEBORAH.

Red with white face, of 1863, Vol. 7, p. 234.

Bred by and the property of Mr. W. Tudge, Adforton, Leintwardine, Herefordshire; got by Pilot (2156), dam (Darling) by Carbonel (1525),

Digitized by Google

g.d. (Daisy) by The Doctor (1083), g.g.d. (Dainty) by Orleton (901), g.g.g.d. (Prettymaid) by Nelson (1021), — by Turpin (300).

PRODUCE IN	NAME.	BY WHAT BULL.	BY WHOM BRED.
1869, Aug. 14, r.—w. f. B.	Collegian 3757,	Orleans 2661	Mr. W. Tudge.
1870, Aug. 12, r.—w. f. H.	Czarina	do.	do.
1871, Aug. 21, r.—w. f. B.	Cincinnatus 3749	Sir Roger 4133	do.

DIADEM.

Red with white face, calved August 1, 1866.

Bred by Mr. W. Tudge, Adforton, Leintwardine, the property of the Earl of Southesk, Kinnaird Castle, Brechin, N.B.; got by Chieftain 4th (2458), dam (Deborah) by Pilot (2156), g.d. (Darling) by Carbonel (1525), g.g.d. (Daisy) by The Doctor (1083), g.g.g.d. (Dainty) by Orleton (901), — — by Nelson (1021), — by Turpin (300).

1869, Aug. 9, r.—w. f. H.	Dione	Orleans 2661	Earl of Southesk.
1870, Aug. 12, r.—w. f. H.	Desdemona	do.	do.
1871, Aug. 13, r.—w. f. B.	Glen Tanar 3842	King of the Lilies 3892	do.

DIAMOND.

Red with white face, of 1861, Vol. 7, p. 237.

Bred by and the property of Mr. T. Duckham, Baysham Court, Ross; got by Sambo (1720), dam (Dainty 4th) by Grenadier (961), g.d. (Dainty 3rd) by Regent (891), g.g.d. (Dainty 2nd) by Confidence (367), g.g.g.d. (Dainty) by Old Court (306), — by Duke (304), — by Regulator (360).

1869, Mar. 10, r.—w. f. H.	Dainty 6th	Reginald 3379	Mr. T. Duckham.
1870, Feb. 20, r.—w. f. H.	Duchess	Avon 2393	do.
1871, Mar. 14, r.—w. f. H.	Diadem	do.	do.

DIANA.

Red with white face, calved October 17, 1867.

Bred by and the property of Mr. P. Turner, The Leen, Pembridge; got by Lancet (3201), dam (Norma) by Bolingbroke (1883), g.d. (Carissima) by Felix (953), g.g.d. (Rosabelle) by Duke of St. Albans (945), g.g.g.d.

Digitized by Google

(Rosa) by Sir Walter (352), — by Commerce (354), — by Lottery 2nd (987A).

PRODUCE IN	NAME.	BY WHAT BULL.	BY WHOM BRED.
1870, April 3, r.—w. f. B.	Steer	Bachelor 2941	Mr. P. Turner.
1871, June 14, r.—w. f. H.	Joan	do.	do.

DIANA.

Red with white face, calved July 22, 1864.

Bred by and the property of Mr. H. Gibbons, Hampton Bishop, Hereford; got by Shamrock 2nd (2210), dam (Dainty) by The Admiral (1078), g.d. (Lofty) by Young Gaylad (1463), g.g.d. (Staggy) by Zephyr (1826).

1867, June 23, r.—w. f. B.	Steer	St. Clement 2201	Mr. H. Gibbons.
1868, June 26, r.—w. f. B.	Steer	Grateful 2555	do.
1869, June 28, r.—w. f. H.	Diana 2nd	do.	do.
1870, Aug. 31, r.—w. f. B.	Steer	Gift 3125	do.
1871, Aug. 31, r.—w. f. B.	Gaiety 3826	do.	do.

DINORAH.

Red with white face, calved July 12, 1867.

Bred by Mr. W. Tudge, Adforton, Leintwardine, the property of Mr. W. Tudge, Coston Hall, Aston-on-Clun, Salop; got by Bergundy (2991), dam (Di Vernon) by Pilot (2156), g.d. (Diana) by Carbonel (1525), g.g.d. (Dainty) by The Doctor (1083), g.g.g.d. (Dainty) by Orleton (901), — by Nelson (1021), — by Turpin (300).

1870, July 16, r.—w. f. H.	Dinetta	Orleans 2661	Mr. W. Tudge, Jun.
1871, Aug. 16, r.—w. f. H.	Deletria	Sir Roger 4133	do.

DOLORES.

Red with white face, calved in the year 1866.

Bred by and the property of Mr. R. S. Fetherstonhaugh, Rockview, Ireland; got by Sir Harry (2767), dam (Lola) by Mentor (2112), g.d. (Lady) by Young Sovereign (379), g.g.d. (Miss Cotmore 2nd) by Lottery 2nd (408), g.g.g.d. (Miss Cotmore) by Cotmore (376), — by Conqueror (412).

1869, Mar. 25, r.—w. f. H.	Dolores 2nd	Chieftain 3017	Mr. R. S. Fetherstonhaugh.
1870, May 17, r.—w. f. B.	Steer	Lord Nelson 3223	do.
1871, April 20, r.—w. f. H.	Dolores 3rd	do.	do.

Digitized by Google

DORCAS THE SECOND.

Red with white face, of 1862, Vol. 7, p. 240.

Bred by and the property of Mr. P. Turner, The Leen, Pembridge; got by Bolingbroke (1883), dam (Dorcas) by Tom of Lincoln (1099), g.d. (Olive) by Andrew 2nd (619), g.g.d. (Piety) by Cobden (668), g.g.g.d. (Beauty) by Sir Walter (352).

PRODUCE IN	NAME.	BY WHAT BULL.	BY WHOM BRED.
1869, Oct. 4, r.—w. f. H.	* Plum	Bachelor 2941	Mr. P. Turner.
1871, Feb. 22, r.—w. f. H.	Dorcas 3rd	do.	do.

DOROTHEA.

Red with white face, calved in the year 1867.

Bred by the late Mr. Taylor, Stretford Court, Leominster, the property of the Earl of Southesk, Kinnaird Castle, Brechin, N.B.; got by Santiago (2742), dam (Cherry 5th) by St. Oswald (1378), g.d. (Cherry 2nd) by Sir William (1736), g.g.d. (Cherry) by Andrew (1495), g.g.g.d. — by Cotmore (376), — by Eyton (557).

1869, July 14, r.—w. f. H.	Clarissa	Challenge 3005A	Earl of Southesk.
1870, Aug. 15, r.—w. f. H.	Cecilia	Orleans 2661	do.
1871, June 24, r.—w. f. H.	Cressida	King of the Lilies 3892	do.
Clarissa sold to Mr. G. Walker, Mains of Barra, Old Meldrum, N.B.			

DOWAGER.

Red with white face, of 1856, Vol. 5, p 172.

Bred by and the property of Mr. J. B. Green, Marlow, Leintwardine; got by Beefy Ben (1869), dam (Dainty) by Cholstrey (217), g.d. (Dairymaid) by Zest of Oxford (2352), g.g.d. — by Discount (339), g.g.g.d. — bred by the late Mr. Jones, Breinton.

1862, r.—w. f. H.	Duchess	Kinlet 1293	Mr. J. B. Green.
1863, r.—w. f.	Twins, dead	do.	
1864, r.—w. f.	Twins, dead	do.	
1865, r.—w. f. H.	Duchess 2nd	Zealous 2349	do.
1866, r.—w. f.	Twins, dead	do.	
1867, r.—w. f. H.	Duchess 3rd	Renown 2719	do.
1868, r.—w. f. B.	Dauphin 3058	do.	do.
1869, r.—w. f. B.	Dauphin 2d 3783	Zealous 2349	do.
1870, B.	Dead	do.	do.
1871, r.—w. f. H.	Duchess 7th	do.	do.

Digitized by Google

DOWKEY.

Red with white face, calved May 18, 1868.

Bred by and the property of Mr. B. Hawkins, Orleton, Ludlow; got by Benefactor (2957), dam (Dowkey) by Noble Boy (1337), g.d. (Dowkey) by Young Chancellor (1124), g.g.d. (Dowkey) by Jerry (976), g.g.g.d. (Dainty) by Quality (703), — by Sylvanus (496).

PRODUCE IN	NAME.	BY WHAT BULL.	BY WHOM BRED.
1871, July 5, r.—w. f. H.	Downy	Sir George 3439	Mr. B. Hawkins.

DUCHESS.

Red with white face, of 1860, Vol. 7, p. 243.

Bred by Mr. E. Tanner, Aintree House, Ludlow, the property of Mr. R. Tanner, Frodesley, Dorrington, Salop; got by Whitenob (1453), dam (Beauty) by Northampton (600), g.d. (Lottery) by Speculation (387), g.g.d. (Miss Jeffries) by Son of Grove (370).

1869, July, r.—w. f. H.	Marchioness	Frodesley 3110	Mr. R. Tanner.
1871, Feb., r.—w. f. B.	Steer	Ponsonby 3324	do.

DUCHESS THE THIRD.

Red with white face, of 1863, Vol. 7, p. 244.

Bred by Mr. W. Tudge, Adfordton, Leintwardine, Herefordshire, the property of Mr. W. Tudge, Coston Hall, Aston-on-Clun, Salop; got by Harold (2029), dam (Duchess 2nd) by Carbonel (1525), g.d. (Duchess) by Stanage (1741), g g.d. (Laurel) by Nelson (1021), g.g.g.d. (Lily 3rd) by Turpin (300), — by Tully Bull —, by Crabstock (303).

1869, Aug. 28, r.—w. f. H.	Starlight	Orleans 2661	Mr. W. Tudge, Jun.
1870, Aug. 22, r.—w. f. B.	Burlesque	Stanway 2790	do.
1871, June 22, r.—w. f.	Dead	Orleans 2661	do.

DUCHESS.

Red with white face, calved in the month of August, 1863.

Bred by the late Mr. C. Britten, Woodhouse, Shobden, the property of

Digitized by Google

Mrs. Britten, Stapleton, Presteign; got by Bolingbroke (1883), dam (Gaudy) by Young Royal (1469), g.d. — bred by the late Mr. T. Rogers, Stanton.

PRODUCE IN	NAME.	BY WHAT BULL.	BY WHOM BRED.
1866, June, r.—w. f. B.	Steer	Sir Harford 2766	Mr. C. Britten.
1867, May, r.—w. f. B.	Steer	do.	Mrs. Britten.
1868, Dec. 18, r.—w. f. B.	Bosphorus 3702	The Earl 3508	do.
1870, Jan. 21, r.—w. f. H.	Countess	do.	do.
1871, Jan. 28, r.—w. f. B.	Bolingbroke 2d 3693	Sir Thomas 2228	do.

DUCHESS.

Red with white face, calved in the month of October, 1867.

Bred by and the property of Mr. B. Rogers, The Grove, Pembridge; got by Sir Thomas (2228), dam (Blossom) by Interest (2046), g.d. (Blossom) by Severus (1062), g.g.d. (Blossom) by Young Royal (1470).

1870, Oct., r.—w. f. H.	Duchess 2nd	Long Horn 3216	Mr. B. Rogers.
1871, Sept., r.—w. f. H.	Dead	do.	do.

DUCHESS.

Red with white face, calved in the month of January, 1863.

Bred by Mr. W. Jeffreys, Bailie, Devynock, Brecon, the property of Mr. D. Price, Nantyrharn, Cray, Brecon; got by Stratagem 2nd —, dam (Spangle) by Phantom (1035), — bred by the late Viscount Hereford.

1867, Aug. 8, r.—w. f. H.	Spangle	Bullion 3715	Mr. Price.
1868, July 14, r.—w. f. H.	*Curly	do.	do.
1869, June 4, r.—w. f. H.	Duchess 2nd	Sir Louis 4128	do.
1870, May 7. r.—w. f. H.	Silver	Young Leo 4268	do.
1871, April 10, r.—w. f. B.	Phillip	do.	do.

DUCHESS.

Red with white face, calved in the year 1867.

Bred by and the property of Mr. J. B. Green, Marlow, Leintwardine; got by Kinlet (1293), dam (Dowager) by Beefy Ben (1869), g.d. (Dainty)

Digitized by Google

by Cholstrey (217), g.g.d. (Dairymaid) by Zest of Oxford (2352), g.g.g.d. — by Discount (339), — bred by the late Mr. Jones, Breinton.

PRODUCE IN		NAME.	BY WHAT BULL.	BY WHOM BRED.
1865,	r.—w. f. B.	Pennant 3309	Pilot 2156	Mr. J. B. Green.
1866,	r.—w. f. B.	Reliance 3382	Renown 2719	do.
1867,	r.—w. f. B.	Dead	do.	do.
1868,	r.—w. f. B.	Reliance 2d 3383	do.	do.
1869,	r.—w. f. B.	Dead	Zealous 2349	do.
1870, Aug. 19,	r.—w. f. B.	Reliance 3d 4078	do.	do.
1871, Oct. 20,	r.—w. f. B.	Reliance 4th 4079	do.	do.

DUCHESS THE SECOND.

Red with white face, calved in the year 1865.

Bred by and the property of Mr. J. B. Green, Marlow, Leintwardine; got by Zealous (2349), dam (Dowager) by Beefy Ben (1869), g.d. (Dainty) by Cholstrey (217), g.g.d. (Dairymaid) by Zest of Oxford (2352), g.g.g.d. by Discount (339).

1868,	r.—w. f. H.	Duchess 4th	Renown 2719	Mr. J. B. Green.
1869,	r.—w. f. H.	Duchess 5th	Privateer 3360	do.
1870,	r.—w. f. B.	Steer	Royal 3397	do.
1871, July 15,	r.—w. f. H.	Duchess 8th	Battenhall 2406	do.

DUCHESS THE THIRD.

Red with white face, calved in the year 1867.

Bred by and the property of Mr. J. B. Green, Marlow, Leintwardine; got by Renown (2719), dam (Dowager) by Beefy Ben (1869), g.d. (Dainty) by Cholstrey (217), g.g.d. (Dairymaid) by Zest of Oxford (2352), g.g.g.d. — by Discount (339).

1870,	r.—w. f. H.	Duchess 6th	Zealous 2349	Mr. J. B. Green.
1871,	r.—w. f. B.	Dauphin 3d 3784	do.	do.

DUCHESS OF BEDFORD.

Red with white face, of 1858, Vols. 5, 6, and 7, pp. 175, 189, 245.

Bred by Mr. Roberts Ivington Bury, Leominster, the property of Mr.

Digitized by Google

T. Fenn, Stonebrook House, Ludlow; got by Arthur Napoleon (910), dam bred by the late Mr. Vaughan, Cholstrey.

PRODUCE IN	NAME.	BY WHAT BULL.	BY WHOM BRED.
1869, July 18, r.—w. f. B.	Zest 4278	Zealous 2349	Mr. T. Fenn.
1870, Aug. 10, r.—w. f. H.	Duchess of Bedford 6th	Severus 2nd 2747	do.
1871, Aug. 16, r.—w. f. B.	The Vicar 4196	do.	do.

DUCHESS OF BEDFORD THE FIFTH.

Red with white face, calved May 20, 1866.

Bred by and the property of Mr. T. Fenn, Stonebrook House, Ludlow; got by Prime Minister (2689), dam (Duchess of Bedford) by Arthur Napoleon (910), g.d. — bred by the late Mr. Vaughan, Cholstrey.

1868, July, r.—w. f. B.	Steer	Lord Grey 2085	M. T. Fenn.
1869, July 11, r.—w. f. H.	Marlow Duchess	Zealous 2349	do.
1870, Aug. 10, r.—w. f. B.	Pyon 4068	Severus 2nd 2747	do.
1871, Aug. 22, r.—w. f. B.	Clodhopper 3752	do.	do.

*DUCHESS OF BEDFORD THE SIXTH.

Red with white face, calved July 20, 1868.

Bred by and the property of Mr. T. Fenn, Stonebrook House, Ludlow; got by Severus 2nd (2747), dam (Duchess of Bedford) by Arthur Napoleon (910), g.d. — bred by the late Mr. Vaughan, Cholstrey.

1871, July 8, r.—w. f. B.		Dauphin 2nd 3783	Mr. T. Fenn.

EGLANTINE.

Red with white face, of 1864, Vol. 7, p. 246.

Bred by and the property of Mr. P. Turner, The Leen, Pembridge; got by Bolingbroke (1883), dam (Quickset) by Logic (2079), g.d. (Hawthorn) by Felix (953), g g.d. (Maythorn) by Sir David (349), g.g.g.d. (Princess) by Andrew 2nd (619), — by Viscount (816).

1869, July 26, r.—w. f. B.	Preceptor 4030	Bachelor 2941	Mr. P. Turner.
1870, Sept. 30, r.—w. f. B.	Neptune 3980	do.	do.
1871, Oct. 13, r.—w. f. B.	Steer	Provost 4067	do.

Digitized by Google

ELVA.

Red with white face, calved July 1, 1867.

Bred by Mr. W. Tudge, Adforton, Leintwardine, the property of Mr. W. Tudge, Coston Hall, Aston-on-Clun, Salop; got by Burgundy (2991), dam (Eugenie) by Sir Colin (2216), g.d. (Empress 2nd) by Cousin John (1195), g.g.d. (Empress) by The Doctor (1083), g.g.g.d. (Lady) by Orleton (901), — by Nelson (1021), — by Turpin (300).

PRODUCE IN	NAME.	BY WHAT BULL.	BY WHOM BRED.
1869, Aug. 2, r.—w. f. B.	Gambetta 3828	Orleans 2661	Mr. W. Tudge, Jun.
1870, July 3, r.—w. f. H.	Elfin	do.	do.
1871, Oct. 1, r.—w. f. B.	Steer	Sir Roger 4133	do.

EMERY.

Red with white face, calved in the year 1864.

Bred by the late Mr. G. Crane, Benthall, Shrewsbury, the property of Messrs. J. and G. Crane, Benthall, Shrewsbury; got by Young Silvester (1817), dam (Eugenie) by Young Cynips (2323), g.d. — by Son of Brutus (488).

1867, r.—w. f. H.	Empress	The Colonel 4180	Mr. G. Crane.
1868, r.—w. f. B.	Steer	do.	do.
1869, June 11, r.—w. f. B.	Steer	do.	do.
1870, May 14, r.—w. f. H.	Emerald	Rope Dancer 4091	Messrs. Crane.
1871, Sept. 12, r.—w. f. H.	Esther	do.	do.

EMILY.

Red with white face, calved July 3, 1864.

Bred by the late Mr. T. Edwards, Wintercott, Leominster, the property of the Earl of Southesk, Kinnaird Castle, Brechin, N.B.; got by Adforton (1839), dam (Damsel) by Sir Newton (1731), g.d. (Lady 2nd) by Croft (937), g.g.d. (Lady) by Paddock (773), g.g.g.d. (Lovely) by Coningsby 2nd (1552).

1869, Oct. 30, r.—w. f. B.	Ethelred 3812	Tomboy 3546	Earl of Southesk.
1870, Dec. 23, r.—w. f. H.	Eugenia	Orleans 2661	do.

Digitized by Google

EMPRESS.

Red with white face, of 1864, Vol. 3, p. 247.

Bred by and the property of Mr. T. Nott, Letton, Brampton Brian, Herefordshire; got by The Grove (1764), dam (Emily) by Young Ben (3609), g.d. (Emerald) by Mortimer (896), g.g.d. (Emma) by Son of Old Court (306), g.g.g.d. — by Son of Confidence (367).

PRODUCE IN		NAME.	BY WHAT BULL.	BY WHOM BRED.
1869, Feb.,	r.—w. f. B.	Cheap John 3743	Son of Zealous 2349	Mr. T. Nott.
1870, Mar.,	r.—w. f. B.	Staunton 4158	do.	do.
1871, April 7,	r.—w. f. B.	Admiration 3643	do.	do.

EVA *(a Twin)*.

Red with white face, calved in the month of December, 1865.

Bred by the late Mr. W. Powell, Eglwysnunyd, Taibach, Glamorganshire, the property of Mr. W. S. Powell, Eglwysnunyd; got by Cardiff (2447), dam (Rosette) by Goldfinder 2nd (959), g.d. (Vesta) by Carlisle (923), g.g.d. (Lady) by The Knight (185), g.g g.d. — by Monarch (504), — bred by the late Mr. Turner, Noke Court.

1869, Feb. 27,	r.—w. f. H.	Eva 2nd	Prince Edward 3349	Mr. W. S. Powell.
1870, Mar.,	r.—w. f. H.	Eva 3rd	do.	do.
1871, Nov. 7,	r.—w. f. B.	Kettledrum 3887	do.	do.

EVA.

Red with white face, calved February 8, 1865.

Bred by Mr. Blakeway, Wootten, Onibury, Salop, the property of Mr. G. Smith, Eaton, Constantine, Salop; got by Ballarat (1858).

1867, July 8,	r.—w. f. H.	Leila	Pilot	Mr. G. Smith.
1869, Mar. 18,	r.—w. f. H.	Maria	Constantine 3041	do.
1870, Jan. 31,	r.—w. f. B.	Steer	do.	do.
1871, Jan. 2,	r.—w. f. H.	Topsy	do.	do.

EYWOOD THE SECOND.

Red with white face, calved July 4, 1867.

Bred by and the property of Mr. T. Duckham, Baysham Court, Ross; got by Reginald (3379), dam (Darling) by Commodore (2472), g.d.

Digitized by Google

(Delight) by Pope (527), g g.d. (Eywood) by Cotmore 2nd (1191), g.g.g.d. — bred by the late Earl of Oxford.

PRODUCE IN		NAME.	BY WHAT BULL.	BY WHOM BRED.
1870, April 16,	r.—w. f. B.	Steer	Avon 2393	Mr. T. Duckham.
1871, Mar 22,	r.—w f. B.	E. of Oxford 3804	do.	do.

FAIRMAID.

Red with white face, calved in the year 1857.

Bred by the late Mr. J. S. Bannister, Weston, Pembridge, the property of Mr. G. Child, Weston, Pembridge; got by Wellington (1112), dam (Old Lame Fairmaid) by Hope (439), g.d. — by Broomstick (782).

1865, July 7,	r.—w. f. H.	Belinda	North Star 2138	Mr. J. S. Bannister
1866, July 5,	r.—w. f. B.	Steer	do.	do.
1867, June 3,	r.—w. f. B.	Steer	do.	do.
1868, May,	r.—w. f. H.	Bright Eyes	Doctor 1964	do.
1869, Mar. 23,	r.—w. f. H.	Maid of Weston	North Star 2138	do.
1870, Oct 16,	r.—w. f. B.	Enterprise 3810	Theodore 3534	Mr. G. Child.
1871, Oct. 16,	r.—w. f. H.	Brown Eye	do.	do.

*FAIRMAID.

Red with white face, calved in the month of July, 1866.

Bred by Mr. William Taylor, Showle Court, Ledbury, the property of Mr. S. Gilliland, Brook Hall, Londonderry; got by Tambarine (2254), dam (Crink) by Holmer (2043), g.d. (Dewsal) by Hereford (968).

1868,	r.—w. f. H.	*Bijou	Twin Again 2285	Mr. S. Gilliland.
1870,	r.—w. f. B.	Young Sir Cupis 4273	Sir Cupis Ball 2761	do.
1871,	r.—w. f. H.	Lady Maude	do.	do.

FAIRMAID THE FIFTH.

Red with white face, of 1865, Vol. 7, p. 253.

Bred by Mr. J. Price, Bringewood, Ludlow, the property of Mr. C. H. Hinckesman, The Poles, Ludlow; got by North Star (2138), dam (Fairmaid 2nd) by The Grove (1764), g.d. (Fairmaid) by Son of Emperor (221).

1869, May 4,	r.—w. f. B.	Lothair 3946	Sir John 3454	Mr. Hinckesman.
1870, July 3,	r.—w. f. B.	Steer	do.	do.
1871, July 1.	r.—w. f. H.	Fairmaid 8th	do.	do.

Digitized by Google

FAIRMAID THE SIXTH.

Red with white face, calved January 15, 1868.

Bred by and the property of Mr. C. H. Hinckesman, The Poles, Ludlow; got by Corporal (2483), dam (Fairmaid 5th) by North Star (2138), g.d. (Fairmaid 2nd) by The Grove (1764), g.g.d. (Fairmaid) by a Son of Emperor (221).

PRODUCE IN	NAME.	BY WHAT BULL.	BY WHOM BRED.
1871, May 17, r.—w. f. H.	Fairmaid 7th	Sir John 3454	Mr. Hinckesman.

FAIRMAID THE FIFTH.

Red with white face, of 1860, Vols. 6 and 7, pp. 196, 253.

Bred by the late Mr. J. Rea, Monaughty, Knighton, the property of Mr. J. Harding, Bicton, Shrewsbury; got by Wellington (1112), dam (Fairmaid 4th) by Chieftain (930), g.d. (Fairmaid 3rd) by Cholstrey (217), g.g.d. (Fairmaid 2nd) by Gallant (239), g.g.g.d. (Fairmaid) by Portrait (372).

1869, July 6, r.—w. f. B.	Steer	Symmetry 2799	Mr. J. Harding.
1870, Oct. 5, r.—w. f. H.	Fairy	Battenhall 2406	do.
1871, Oct. 27, r.—w. f. B.	Steer	Severus 2nd 2747	do.

FAIRMAID THE EIGHTH.

Red with white face, calved July 17, 1868.

Bred by and the property of Mr. J. Harding, Bicton, Shrewsbury; got by Symmetry (2799), dam (Fairmaid 5th) by Wellington (1112), g.d. (Fairmaid 4th) by Chieftain (930), g.g.d. (Fairmaid 3rd) by Cholstrey (217), g.g.g.d. (Fairmaid 2nd) by Gallant (239), — by Portrait (372).

1871, Feb. 12, r.—w. f. H.	Fairmaid 9th	Battenhall 2406	Mr. J. Harding.

*FAIRY.

Red with white face, calved November 6, 1863.

Bred by Mr. T. Olver, Penhallow, Grampound, the property of Mr. R. S.

Digitized by Google

Olver, Trescowe, Bodmin; got by Conservative (1931), dam (Fairmaid) by Woodbine (1120), g.d. (Beauty) by Rory O'More (1711).

PRODUCE IN	NAME.	BY WHAT BULL.	BY WHOM BRED.
1867, Jan. 21, r.—w. f. H.	Fanny	Burnside 2438	Mr. R.S. Olver.
1867, Nov. 25, r —w. f. B.	Steer	do.	do.
1868, Sept. 30, r.—w. f. H.	Fairmaid	do.	do.
1869, Sept. 7, r.—w. f. B.	Steer	Dorset 3070	do.
1870, July 23, r.—w. f. H.	Fairy	Gambler 3116	do.

FAIRY.

Red with white face, calved September 30, 1867.

Bred by and the property of Mr. T. Thomas, St. Hilary, Cowbridge, Glamorganshire; got by Shamrock (2750), dam (Fairmaid 2nd) by Goldfinder 2nd (959), g.d. (Fairmaid) by Young Royal (1469).

1870, July 21, r.—w. f. H.	Rosaline	Sir John 3rd 3456	Mr. T. Thomas.
1871, Aug., r.—w. f. H.	Rosa	do.	do.

FAIRY THE SECOND.

Red with white face, calved in the month of November 1862.

Bred by Mr. J. Baldwin, Luddington, Stratford-on-Avon, the property of Messrs. Canning and Son, Manor House, Shottery, Stratford-on-Avon; got by Luddington (2095), dam (Fairy) by Trader (1101), g.d. (Fat Rumps) by Robin Hood (664), g.g.d. (Gaudy) by Son of Governor (464).

1866, Oct. 2, r.—w. f. H.	Fairy 3rd	Battersea 1865	Messrs. Canning and Son.
1867, Oct., r.—w. f. B.		Adolphus	do.
1868, Sept., r.—w. f. B.	Steer	do.	do.
1869, Dec., r.—w. f. H.	Fairy 4th	Bedford	do.
1870, Nov., r.—w. f. H.	Fairy 5th	do.	do.
1870, Nov., r.—w. f. H.	Fairy 6th		
1871, Oct. 11, r.—w. f. B.	England's Glory 3809	Landseer 3202	do.

FAIRY THE THIRD.

Red with white face, calved October 2, 1866.

Bred by and the property of Messrs. Canning and Son, Manor House, Shottery, Stratford-on-Avon; got by Battersea (1865), dam (Fairy 2nd)

Digitized by Google

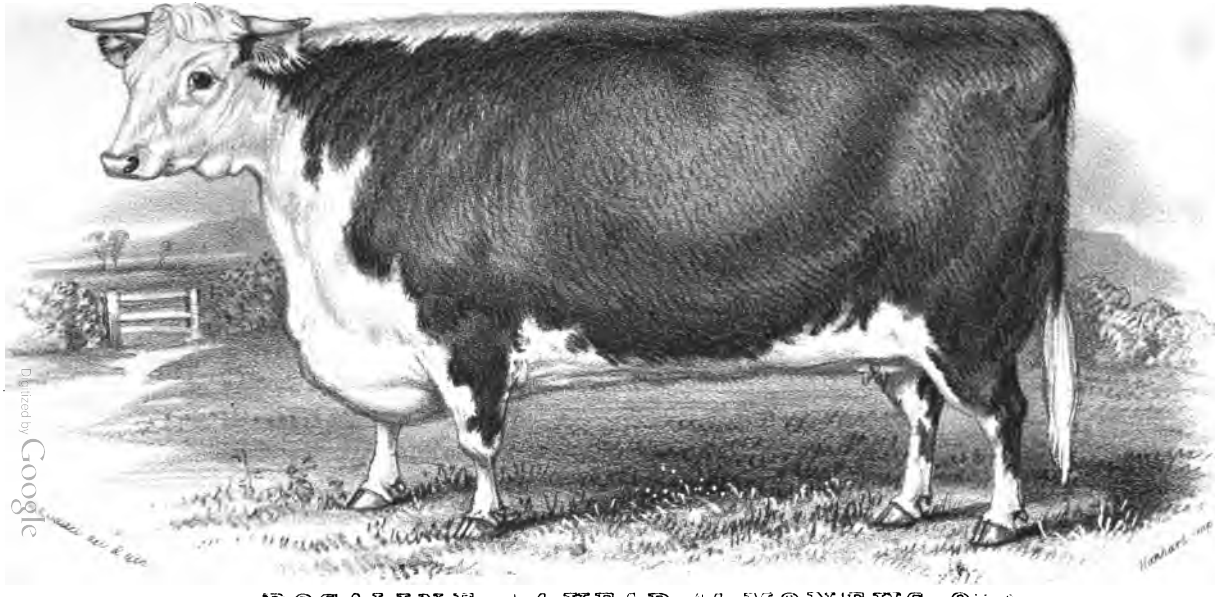

ROSALINE, at 1 YEAR 11 MONTHS OLD.
Bred by Mr T. Thomas. St Hilary. Cowbridge.

Digitized by Google

Digitized by Google

by Luddington (2095), g.d. (Fairy) by Trader (1101), g.g.d. (Fat Rumps) by Robin Hood (664), g.g.g.d. (Gaudy) by Son of Governor (464).

PRODUCE IN	NAME.	BY WHAT BULL.	BY WHOM BRED.
1871, Oct. 10, r.—w. f. B.	Landseer2nd3902	Landseer 3202	Messrs. Canning and Son.

FAIRY QUEEN.

Red with white face, calved in the month of October, 1866.

Bred by Mr. T. Morris, Therrow, Llyswen, Hay, the property of Mr. D. Price, Nantyrharn, Cray, Brecon; got by Lord Hastings (2616), dam (Cleopatra) by Prince Imperial (2171), g.d. (Curly 5th) by Telegraph (1404), g.g.d. (Curly 2nd) by Newton (344), g.g.g.d. (Curly) by Young Byron (832), — by Noble (543), — by Sovereign (404).

1870, Jan. 12, r.—w. f. H.	Princess	Sir Louis 4128	Mr. Price.
1871, Jan. 24, r.—w. f. H.	Wild Daisy	Young Leo 4268	do.

FANCY LEOMINSTER THE SECOND.

Red with white face, calved in the month of February, 1869.

Bred by the late Mr. J. Taylor, Stretford Court, Leominster, the property of Mr. R. Tanner, Frodesley, Dorrington, Salop; got by Challenge (3005A), dam (Countess 4th) by St. Oswall (1378), g.d. (Fancy Leominster) by King John (830), g.g.d. (Countess) bred by the late Mr. Bowen, Monkland.

1871, Oct. 3, r.—w. f. B.	Fanciful 3818	Ponsonby 3324	Mr. R. Tanner.

FANNY.

Red with white face, calved January 21, 1867.

Bred by and the property of Mr. R. S. Olver, Trescowe, Bodmin; got by Burnside (2438), dam (Fairy) by Conservative (1931), g.d. (Fairmaid) by Woodbine (1120), g.g.d. (Beauty) by Rory O'More (1711).

1870, Mar. 28, r.—w. f. H.	Frances	Gambler 3116	Mr. R. S. Olver.
1871, April 15, r.—w. f. B.	Steer	do.	do.

Digitized by Google

FILAGREE.

Red with white face, calved November 29, 1867.

Bred by and the property of Mr. R. S. Fetherstonhaugh, Rockview Killucan, Ireland; got by Sir Harry (2767), dam (Adelaide) by Attingham (911), g.d. (Silver) by Emperor (221).

PRODUCE IN	NAME.	BY WHAT BULL.	BY WHOM BRED.
1870, Mar. 14, r.—w. f. B.	Steer	Lord Nelson 3223	Mr. R. S. Fetherstonhaugh
1871, June 7, r.—w. f. H.	Filagree 2nd	do.	do.

FLAX.

Red with white face, of 1861, Vol. 6, p. 200.

Bred by Mr. Rogers, Hereford; the property of Mr. S. Gilliland, Brook Hall, Londonderry, Ireland.

1868, r.—w. f. B.	Jolly Miller 22nd	Jolly Miller 15th 2588	Mr. S. Gilliland.
1869, r.—w. f. H.	Flax 2nd	Sir Cupis Ball 2761	do.
1870, r.—w. f. H.	Flax 3rd	do.	do.
1871, r.—w. f. B. / r.—w. f. B.	Twins, dead	do.	do.

FLIRT.

Red with white face, of 1864, Vol. 7, p. 257.

Bred by and the property of Mr. P. Turner, The Leen, Pembridge; got by Bolingbroke (1883), dam (Tulip) by Felix (953), g.d. (Moss Rose) by Silurian (1064), g.g.d. (Ada) by Andrew 2nd (619), g.g.g.d. (Johanna) by Albert Edward (754), — by Sir Walter (352).

1869, Nov. 23, r.—w. f. B.	Banquo 3667	Bachelor 2941	Mr. P. Turner.
1870, Oct. 31, r.—w. f. B.	Steer	do.	do.
1871, Sept. 7, r.—w. f. B.	Steer	do.	do.

*FLORA.

Red with white face, calved December 6, 1865.

Bred by and the property of Mr. W. B. Peren, Compton House, South Petherton; got by Sir Bertram (2757), dam (Prospect) by Cardinal

Digitized by Google

(1526), g.d. (Phillis) by Wigmore (1800), g.g.d. (Pink 3rd) by The Duke (2265), g.g.g.d. (Pink) by Silurian (1386).

PRODUCE IN	NAME.	BY WHAT BULL.	BY WHOM BRED.
1869, Jan. 11, r.—w. f. H.	Lily	Plutarch 3322	Mr. W. B. Peren.
1870, July 8, r.—w. f. B.	Perfection 4012	Matchless 3251	do.

FLORA.

Red with white face, calved in the year 1865.

Bred by and the property of Mr. J. B. Green, Marlow, Leintwardine; got by Zealous (2349), dam (Flora 4th) by Vanguard (1109), g.d. (Flora 3rd) by Beefy Ben (1869), g.g.d. (Flora 2nd) by Cholstrey (217), g.g.g.d. (Flora) by Monkland (552), — by Goldfinder (383).

1868, r.—w. f. H.	Flora 2nd	Renown 2719	Mr. J. B. Green.
1869, r.—w. f. B.	Steer	do.	do.
Flora 2nd sold to Mr. R. W. Reynell, Killynon, Killucan, Ireland.			

FLORENCE.

Red with white face, calved April 22, 1864.

Bred by and the property of Mr. T. Duckham, Baysham Court, Ross; got by Cato (1902), dam (Silver 2nd) by Colonist (1925), g.d. (Carlisle) by Albert Edward (859), g.g.d. (Silver) by Emperor (221).

1867, April 21, r.—w. f. B.	Steer	Rob Roy 2726	Mr. T. Duckham.
1868, April 30, r.—w. f. B.	Steer	Prince Edward 3349	do.
1869, April 6, r.—w. f. B.	Victor 4227	Reginald 3379	do.
1870, April 19, r.—w. f. H.	Florentine	Avon 2393	do.
1871, Mar. 20, r.—w. f. B.	Steer	do.	do.

FORGET-ME-NOT.

Red with white face, of 1858, Vols. 6 and 7, pp. 202, 258.

Bred by the late Mr. J. Rea, Monaughty, the property of Mr. P. J. Kearney, Miltown House, Clonmellon, Ireland; got by Pilot (1037), dam (Lily of the Valley) by Chieftain (930), g.d. (Lily) by Confidence (367), g.g.d. — by Old Court (306).

1869, Feb. 14, r.—w. f. H.	Flora	Sultan 3481	Mr. P. J. Kearney.
1870, April 6, r.—w. f. B.	Steer	Brandon 2972	do.

Digitized by Google

GAIETY THE SECOND.

Red with white face, of 1863, Vol. 7, p. 259.

Bred by and the property of Mr. R. S. Fetherstonhaugh, Rockview, Killucan, Ireland; got by Silverstream (2214), dam (Gaiety) by Grateful (1260), g.d. (Gaylass 2nd) by Gratitude (1261), g.g.d. (Gaylass) by Young Emperor (1811), g.g.g.d. — by Venison (1441), — by Lottery 2nd (408), — by Rector (535), — by Son of Waterloo (49).

PRODUCE IN	NAME.	BY WHAT BULL.	BY WHOM BRED.
1869, May 25, r.—w. f. H.	Gertrude	Sir Harry 2767	Mr. R. S. Fetherstonhaugh.
1870, Nov. 21, r.—w. f. H.	Garland	Lord Nelson 3223	do.

GALATEA.

Red with white face, calved May 30, 1867.

Bred by and the property of Mr. T. Cadle, Longcroft, Westbury-on-Severn; got by Lord Lincoln (2618), dam (Gaiety 3rd) by Artful (2391), g.d. (Gaiety 2nd) by Sambo (1720), g.g.d. (Gaiety) by Regent (891), g.g.g.d. (Lively 2nd) by Barrister (658), — by Gallant (239), — by Old Court (306).

1869, Aug. 14, r.—w. f. H.	Garland	Prince Royal 2699	Mr. T. Cadle.
1870, July 5, r.—w. f. H.	Gazelle	do.	do.
1871, Aug. 9, r.—w. f. H.	Gem	Overton 4000	do.

GAYLASS.

Red with white face, calved in the year 1865.

Bred by Mr. G. Yeld, Twyford, Pembridge, the property of Mr. T. Fenn, Stonebrook House, Ludlow; got by Wilson (4250), dam — by Palmerston (1342), g.d. — by Strapper (822).

1869, May 3, r.—w. f. H.	Miss Twyford	Weston 3597	Mr. G. Yeld.

GAZELLE.

Red with white face, of 1865, Vol. 7, p. 261.

Bred by and the property of Mr. G. T. Forester, High Ercall, Wellington,

Digitized by Google

alop; got by Cheat'em (3014), dam (The Doe) by Severn (1382), g.d. (Buckhorn) by Darling (1202), g.g.d. (Fat Rumps) by Governor (464), g.g.g.d. (Broken Horn) by Victor (396), — bred by the late Mr. Jeffries, The Grove, Leominster.

PRODUCE IN		NAME.	BY WHAT BULL.	BY WHOM BRED.
1869, Aug. 7,	r.—w. f. H.	Grecian Bend	Abdel-Kader 1837	Mr. G. T. Forester.
1870, Aug. 25,	r.—w. f. B.	Steer	do.	do.
1871, Sept. 4,	r.—w. f. H.	Graceful	Abernethy 2908	do.

GEM.

Red with white face, calved in the year 1856.

Bred by and the property of Mr. J. B. Green, Marlow, Leintwardine; got by Beefy Ben (1869), dam (Graceful) by Cholstrey (217), g.d. (Gracious) by Zest of Oxford (2352), g.g.d. (Gentle) by Discount (339).

1859,	r.—w. f. B.	Dead		Mr. J. B. Green.
1860,	r.—w. f. B.	Steer	Vanguard 1109	do.
1861,	r.—w. f. H.	Dead	do.	do.
1862,	r.—w. f. B.	Steer	do.	do.
1863,	r.—w. f. B.	Steer	do.	do.
1864,	r.—w. f. B.	The Sheriff 2822	Zeal 2342	do.
1865,	r.—w. f. H.	Gem 2nd	Zealous 2349	do.
1866,	r.—w. f. H.	Gem 3rd	do.	do.
1867,	r.—w. f. B.	Mars 3244	Matchless 2110	do.
1868,	r.—w. f. H.	Gem 4th	Zealous 2349	do.
1869,	r.—w. f. B.	Mars 2nd 3957	do.	do.
1870,	r.—w. f. H.	Gem 5th	Pirate 3317	do.
1871,	r.—w. f. B.	Mars 3rd 3958	Zealous 2349	do.

GEM THE SECOND.

Red with white face, calved in the year 1865.

Bred by and the property of Mr. J. B. Green, Marlow, Leintwardine; got by Zealous (2349), dam (Gem) by Beefy Ben (1869), g.d. (Graceful) by Cholstrey (217), g.g.d. (Gracious) by Zest of Oxford (2352), g.g.g.d. (Gentle) by Discount (339).

1868,	r.—w. f. B.	Steer	Renown 2719	Mr. J. B. Green.
1869,	r.—w. f. B.	Steer	do.	do.
1870,	r.—w. f. H.	Gem 6th	Dauphin 3058	do.
1871,	r.—w. f. H.	Dead	do.	do.

Digitized by Google

GEM THE THIRD.

Red with white face, calved in the year 1866.

Bred by and the property of Mr. J. B. Green, Marlow, Leintwardine; got by Zealous (2349), dam (Gem) by Beefy Ben (1869), g.d. (Graceful) by Cholstrey 217), g.g.d. (Gracious) by Zest of Oxford (2352), g.g.g.d. (Gentle) by Discount (339).

PRODUCE IN		NAME.	BY WHAT BULL.	BY WHOM BRED.
1869,	r.—w. f. B.	Steer	Renown 2719	Mr. J. B. Green.
1870,	r.—w. f. B.	Steer	Dauphin 3058	do.
1871,	r.—w. f. H.	Gem 7th	do.	do.

GENTLE THE FIFTH.

Red with white face, calved July 5, 1864.

Bred by Mr. F. W. Stone, Guelph, Canada, the property of Mr. G. E. Shores, Waterville Kenebec, Co. Maine, United States; got by Sailor (2200), dam (Gentle 2nd) by Golden Horn (2015), g.d. (Gentle) by Carlisle (923), g.g.d. (Lady) by The Knight (185), g.g.g.d. — by Monarch (507).

1869, May 13,	r.—w. f. H.	Gentle 6th	Compton Lad 3764	Mr. G. E. Shores.
1870, Dec. 4,	r.—w. f. B.	Captain 3724	do.	do.
1871, Dec. 15,	r.—w. f. B.	Prince Albert 4037	do.	do.

*GENTLE THE SEVENTH.

Red with white face, calved August 23, 1866.

Bred by Mr. F. W. Stone, Moreton Lodge, Guelph, Canada, the property of Mr. W. W. Crapo, Flint, Michigan, United States; got by Guelph (2023), dam (Gentle 2nd) by Golden Horn (2015), g.d. (Gentle) by Carlisle (923), g.g.d. (Lady) by The Knight (185), g.g.g.d. — by Monarch (504), — bred by the late Mr. Turner, Noke Court.

1869, April 5,	r.—w. f. H.	Rosie	Velvet Jacket 3568	Mr. W. W. Crapo.
1870, April 3,	r.—w. f. B.	Cornie 3770	do.	do.
1871, Mar. 19,	r.—w. f. B.	Brewster 3706	do.	do.

Digitized by Google

GENTLE THE NINTH.

Red with white face, calved October 4, 1867.

Bred by Mr. F. W. Stone, Moreton Lodge, Guelph, Canada, the property of Mr. W. W. Crapo, Flint, Michigan, United States; got by Guelph (2023), dam (Gentle 6th) by Sailor (2200), g.d. (Gentle 3rd) by Patriot (2150), g.g.d. (Gentle) by Carlisle (923), g.g.g.d. (Lady) by The Knight (185), — by Monarch (504), — bred by Mr. Turner, Noke Court.

PRODUCE IN	NAME.	BY WHAT BULL.	BY WHOM BRED.
1871, Feb. 18, r.—w. f. B.	White Cap 4245	Sir Charles 3434	Mr. W. W. Crapo.

GENTLE THE TENTH.

Red with white face, calved October 12, 1867.

Bred by Mr. F. W. Stone, Moreton Lodge, Guelph, Canada, the property of Messrs. Underwood, Fayette, Kennebec, Co. Maine, United States; got by Sailor (2200), dam (Gentle 2nd) by Golden Horn (2015), g.d. (Gentle) by Carlisle (923), g.g.d. (Lady) by The Knight (185), g.g.g.d. — by Monarch (504), — by a Bull bred by the late Mr. Turner, Noke Court.

1870, Mar. 28, r.—w. f. B.	Ontario Boy 3995	Sir Charles 3434	Messrs. Underwood
1871, Mar. 7, r.—w. f. B.	Col. Stone 3759	Ontario Chief 3292	do.

GENTLE ANNE.

Red with white face, of 1864, Vol. 7, 263.

Bred by Mr. T. Rogers, Coxall, Brampton Brian, Herefordshire, the property of Mr. J. Harding, Bicton, Shrewsbury; got by Grove 2nd (2256), dam (Gentle) by Sir Davy —, — by Young Dewshall (1125).

1869, Aug. 5, r.—w. f. H.	Gentle Annie	Symmetry 2799	Mr. J. Harding.

GENTLE ANNE THE SECOND.

Red with white face, calved May 15, 1867.

Bred by Mr. T. Rogers, Coxall, Brampton Brian, Herefordshire, the property of Mr. P. J. Kearney, Miltown House, Clonmellon, Ireland; got by

Digitized by Google

Matchless (2110), dam (Gentle Anne) by Grove 2nd (2556), g.d. (Gentle) by Half Brother to Sir David (349), g.g.d. — by Young Dewshall (1125).

PRODUCE IN		NAME.	BY WHAT BULL.	BY WHOM BRED.
1870, Mar. 6,	r.—w. f. B.	Steer	Battenhall 2406	Mr. P. J. Kearney.
1871, April 9,	r.—w. f. H.	Gentle Anne 3rd	Brandon 2972	do.

GENTLE MARY.

Red with white face, calved in the month of June, 1865.

Bred by and the property of Mr. T. Rogers, Coxall, Brampton Brian, Herefordshire; got by Matchless (2110), dam (Gentle) by Half-Brother to Sir David (349), g.d. — by Young Dewshall (1125).

1869, April 14,	r.—w. f. B.	Steer	Battenhall 2406	Mr. T. Rogers.
1870, April 20,	r.—w. f. B.	Steer	Sir Oliver 2nd 1733	do.
1871, June 21,	r.—w. f. B.	Yulan 4276	Battenhall 2406	do.

GOVERNESS.

Red with white face, of Vol. 5, p. 197.

Bred by the late Mr. Jeffries, The Grove, Leominster, the property of Mr. J. B. Green, Marlow, Leintwardine.

1863,	r.—w. f. B.	Tom King 2829	Sir Benjamin 1387	Mr. J. B. Green.
1864,	r.—w. f. B.	Sir Joseph 2771	do.	do.
1865,	r.—w. f. H.	Governess 2nd	Agriculturist 1842	do.
1866,	r.—w. f. H.	Governess 3rd	Loadstone 3213	do.
1867,	r.—w. f. B.	Longbow 3214	do.	do.

GOVERNESS THE SECOND.

Red with white face, calved in the year 1865.

Bred by and the property of Mr. J. B. Green, Marlow, Leintwardine; got by Agriculturist (1842), dam (Governess) bred by the late Mr. Jeffries, The Grove, Leominster.

1868.	r.—w. f.	Dead	Zealous 2346	Mr. J. B. Green.
1869,	r.—w. f. B.	Alderman 3650	Renown 2719	do.
1870, June 2,	r.—w. f. H.	Governess 4th	do.	do.
1871, June 4,	r.—w. f. H.	Governess 5th	do.	do.

Governess 4th sold to Mr. Churnside, Australia.

Digitized by Google

GOVERNESS THE THIRD.

Red with white face, calved December 29, 1866.

Bred by and the property of Mr. J. B. Green, Marlow, Leintwardine; got by Loadstone (3213), dam (Governess) bred by the late Mr. Jeffries, The Grove, Leominster.

PRODUCE IN		NAME.	BY WHAT BULL.	BY WHOM BRED.
1870, June 20,	r.—w. f. H.	Governess 6th	Renown 2719	Mr. J. B. Green.
1871, June 8,	r.—w. f. B.	Alderman 2d 3651	do.	do.

*GIPSY QUEEN.

Red with white face, of 1863, Vol. 7, p. 265.

Bred by the late Mr. E. Price, Court House, Pembridge, the property of Mr. W. B. Peren, Compton House, South Petherton, Somerset; got by Earl Derby 2nd (2510), dam — by Salisbury (2204), g.d. — by Magnet (823). g.g.d. — by Sir David (349), g.g.g.d. — by Prince Dangerous (362).

1869, July 2,	r.—w. f. B.	Sir William 4141	Dinedor 2497	Mr. W. B. Peren.
1870, Aug. 25,	r.—w. f. B.	Cardinal 3725	Viceroy 3570	do.
1871, Aug. 27,	r.—w. f. H.	Silver Queen	Caractacus 3001	do.

GRACE.

Red with white face, of 1858, Vol. 6, p. 211.

Bred by Mr. Stedman, Bedstone Hall, Salop, the property of Mr. R. S. Fetherstonhaugh, Rockview, Killucan, Ireland; got by Grateful (1260), dam — by Venison (1441), g.d. — Dinedor (395).

1869, July,	r.—w. f. H.	Gracious	Sir Harry 2767	Mr. R. S. Fetherstonhaugh.
1870,	r.—w. f. B.	Goldfinder 3845	do.	do.

GRACE THE THIRD.

Red with white face, of 1863, Vol. 7, p. 266.

Bred by Mr. Stedman, Bedstone Hall, Salop, the property of Mr. R. S. Fetherstonhaugh, Rockview, Killucan, Ireland; got by Kinlet (1293),

Digitized by Google

dam (Grace) by Grateful (1260), g.d. — by Venison (1441), g.g.d. — by Dinedor (395).

PRODUCE IN	NAME.	BY WHAT BULL.	BY WHOM BRED.
1869, Sept. 12, r.—w. f. H.	Gussy	Sir Harry 2767	Mr. R. S. Fetherstonhaugh.

GRACE.

Red with white face, calved in the year 1863.

Bred by and the property of Mr. J. B. Green, Marlow, Leintwardine; got by Vanguard (1109), dam (Beauty) by Cholstrey (217), g.d. (Graceful) by Zest of Oxford (2352), g.g.d. (Duchess) by Discount (339).

1867, June, r.—w. f. H.	Green Lady	Privateer 3360	Mr. J. B. Green.
Green Lady sold to Mr. J. White, Martindale, Hunter's River, New South Wales.			

GRACE DARLING.

Red with white face, calved August 28, 1865.

Bred by and the property of Mr. W. Tudge, Adforton, Leintwardine, Herefordshire; got by Serjeant (2746), dam (Darling) by Carbonel (1525), g.d. (Daisy) by The Doctor (1083), g.g.d. (Daisy) by Orleton (901), g.g.g.d. (Prettymaid) by Nelson (1021), — by Turpin (300).

1868, May 1, r.—w. f.	Dead	Dundee	Mr. W. Tudge.
1869, July 5, r.—w. f. B.	Lifeboat 3914	Orleans 2661	do.
1870, Aug. 26, r.—w. f. H.	Harvest Queen	do.	do.
1871, Aug. 22, r.—w. f. H.	Gulnare	Sir Roger 4133	do.

GRACEFUL THE FOURTH.

Red with white face, calved February 22, 1868.

Bred by and the property of Mr. F. W. Stone, Moreton Lodge, Guelph, Canada; got by Guelph (2023), dam (Graceful) by Severn (1382), g.d. (Lady) by Albert Edward (859), g.g.d. (Zephyr) by Walford (871), g.g.g.d. (Friday 2nd) by Wonder (420), — by Commerce (354), — by The Sheriff (356), — by Sovereign (404).

1871, Jan. 27, r.—w. f. H.	Graceful 7th	The Sailor Prince 3528	Mr. F. W. Stone.

Digitized by Google

GREYLASS.

Grey, calved June 2, 1866.

Bred by and the property of Mr. W. R. Grose, Penpont, Wadebridge, Cornwall; got by Dick the Dustman (2495), dam (Grossie) by Sir Hugh (2223), g.d. (Mary Grey) by Great Eastern (1598), g.g.d. (Lady Grey) by Grey Knight —, g.g.g.d. (Lady Grey) bred by Mr. Longmore, Buckton, Salop.

PRODUCE IN		NAME.	BY WHAT BULL.	BY WHOM BRED.
1869, May 2,	grey H.	Grizzle	Dorset 3070	Mr. W. R. Grose.
1870, April 14,	grey H.	Growdie	Zenith 3631	do.
1871, March 4,	grey H.	Susanna	do.	do.

GWENDOLINE.

Red with white face, calved June 27, 1867.

Bred by and the property of Mr. P. Turner, The Leen, Pembridge; got by Franky (1243), dam (Geraldine) by Bolingbroke (1883), g.d. (Rose) by Logic (2079), g.g.d. (Daisy) by Felix (953), g.g.g.d. (Rosebud) by Andrew 2nd (619), — by Marmion (763), — by Sir Walter (352).

1870, May 11,	r.—w. f. B.	Steer	Stanway 2790	Mr. P. Turner.
1871, May 29,	r.—w. f. H.	Gertrude	Leopold 3912	do.

HAMPTON.

Red with white face, calved June 15, 1866.

Bred by and the property of Mr J. Morris, Madley, Hereford; got by Interest (2046), dam (Noke) by Dutiful (1978), g.d. (Old Noke) bred by Mr. Turner, Noke Court.

1869, Aug. 20,	r.—w. f. B.	Steer	Principal 3358	Mr. J. Morris.
1870, July 15,	r.—w. f. H.	Cambria	Stow 3478	do.
1871, May 6,	r.—w. f. H.	Hampton Lass	do.	do.

HARDY.

Red with white face, calved in the year 1864.

Bred by and the property of Mr. J. B. Green, Marlow, Leintwardine;

Digitized by Google

got by Zealous (2349), dam (Helen) by Beefy Ben (1869), g.d. (Heiress) by Cholstrey (217), g.g.d. (Hebe) by Zest of Oxford (2352).

PRODUCE IN	NAME	BY WHAT BULL.	BY WHOM BRED.
1867, r.—w. f. B.	Hopeful 3169	Pirate 3317	Mr. J. B. Green.
1868, r.—w. f. B.	Dead	Privateer 3360	do.
1869, r.—w. f B.	Hopeful 2nd 3876	Renown 2719	do.
1870, r.—w. f. H.	Hardy 2nd	Pirate 3317	do.
1871, r.—w. f. H.	Hardy 3rd	Renown 2719	do.

*HEBE THE FOURTH.

Red with white face, calved August 15, 1866.

Bred by Mr. F. W. Stone, Moreton Lodge, Guelph, Canada, the property of Mr. H. C. Burleigh, Fairfield, Somerset, Co. Maine, United States; got by Sailor (2200), dam (Hebe 2nd) by Patriot (2150), g.d. (Hebe) by Carlisle (923), g.g.d. (Young Spot) by Radnor —, g.g.g.d. (Old Spot) bred by the late Mr. Galliers, Shobdon, Herefordshire.

1868, Nov. 25, r.—w. f. H.	*Hebe 6th	Compton Lad 3764	Mr. Cochrane.
1870, July 11, r.—w. f. H.	Hebe 7th	do.	Mr. H. C. Burleigh.
1871, June 25, r.—w. f. B.	Crown Prince 3777	do.	do.

*HEBE THE FIFTH.

Red with white face, calved November 27, 1867.

Bred by Mr. M. H. Cochrane, Compton, Canada, the property of Mr. H. C. Burleigh, Fairfield, Somerset, Co. Maine, United States; got by Canadian Chief (2441), dam (Hebe 2nd) by Patriot (2150), g.d. (Hebe) by Carlisle (923), g.g.d. (Young Spot) by Radnor —, g.g.g.d. (Old Spot) bred by the late Mr. Galliers, Shobdon, Herefordshire.

1870, Sept. 28, r.—w. f. H.	*Hebe 8th	Compton Lad 3764	Mr. H. C Burleigh.
1871, Dec. 25, r.—w. f. B.	Dead	do.	do.

HELENA.

Red with white face, calved November 20, 1866.

Bred by and the property of Mr. R. S. Fetherstonhaugh, Rockview,

Digitized by Google

Killucan, Ireland; got by Sir Harry (2767), dam (Helica) by Albert Edward (859), g.d. (Yellow Byron) by Walford (871), g.g.d. (Miss Byron) by Baron (418).

PRODUCE IN	NAME.	BY WHAT BULL.	BY WHOM BRED.
1869, Sept. 19, r.—w. f. H.	Helena 2nd	Lord Nelson 3223	Mr. R. S. Fetherstonhaugh.
1870, Sept. 29, r.—w. f. H.	Helena 3rd	do.	do.
1871, Nov. 1, r.—w. f. H.	Helena 4th	do.	do.

HEPATICA.

Red with white face, calved June 10, 1865.

Bred by and the property of Mr. R. S. Fetherstonhaugh, Rockview, Killucan, Ireland; got by Sir Harry (2767), dam (Heliotrope) by Attingham (911), g.d. (Grey Dove) by Wonder (420), g.g.d. (Dove) by Ashley Moor (791), g.g.g.d. (Pigeon) by Ashley Moor White Bull (870), — by Cholstrey (868), — by Coleman's Bull (1547).

1869, Nov. 12, r.—w. f. H.	Heather Bell	Lord Nelson 3223	Mr. R. S. Fetherstonhaugh.
1870, May 16, r.—w. f. B.	Hermit 3872	do.	do.

HER HIGHNESS.

Grey, calved in the year 1858.

Bred by the late Mr. J. Ashwood, Downton, Ludlow, the property of Mr. G. T. Forester, High Ercall, Wellington, Salop; got by Triumph (1779), dam (Princess) by Tatteridge (1755), g.d. (Duchess) by Edward (3085), g.g.d. (Peeress) by Leominster (3210), g.g.g.d. (Old Tulip) by Son of Knight's White Bull (246).

1869, May 28, r.—w. f. H.	Chatelaine	Chieftain 5th 3018	Mr. G. T. Forester.
1870, Apr. 10, r.—w. f. H.	Grand Duchess	Abdel-Kader 1837	do.
1871, March 27, grey B.	Steer	do.	do.

HETÆRA.

Red with white face, calved July 10, 1867.

Bred by and the property of Mr. G. T. Forester, High Ercall, Wellington, Salop; got by Abdel-Kader (1837), dam (Delilah) by David (1204), g.d.

Digitized by Google

(Mignonette) by Wonder (420), g.g.d. (Miss Fitz-Favourite) bred by the late Mr. Jeffries, The Grove, Leominster.

PRODUCE IN	NAME.	BY WHAT BULL.	BY WHOM BRED.
1870, May 12, r.—w. f. B.	Steer	Abdel-Kader 1837	Mr. G. T. Forester.
1871, April 7, r.—w. f. H	Ultima	do.	do.

HILDA.

Red with white face, calved July 18, 1867.

Bred by and the property of Mr. P. Turner, The Leen, Pembridge; got by Franky (1243), dam (Wild Rose) by Logic (2079), g.d. (Carissima) by Felix (953), g.g.d. (Rosabelle) by Duke of St. Albans (945), g g.g.d. (Rosa) by Sir Walter (352), — by Commerce (354), — by Lottery 2nd (987A).

1870, May 24, r.—w. f. B.	Steer	Stanway 2790	Mr. P. Turner.
1871, June 7, r.—w. f. H.	Gazelle	Leopold 3912	do.

HONEY.

Red with white face, calved January 12, 1866.

Bred by and the property of Mr. R. S. Olver, Trescowe, Bodmin; got by Sir Hugh (2223), dam (Honey) by Conservative (1931), g.d. (Honey) by Earl Derby (1979), g.g.d. (Honeysuckle) by Duke of Cornwall (1569), g.g.g d. (Honeysuckle) by Woodbine (1120).

1868, June 8, r.—w. f. H.	Honey	Burnside 2438	Mr. R. S. Olver.
1870, Mar. 9, r.—w. f. H.	Hope	Gambler 3116	do.

HOP DUTY.

Red with white face, calved July 12, 1864.

Bred by and the property of Mr. H. Haywood, Blakemere, Hereford; got by Cromwell (1947), dam (Hopbine) by Cholstrey (1918), g.d. (Hewer 2nd) by Blakemere (1151), g.g.d. (Hewer) by Governor (464), g.g.g.d. — bred by Mr. J. Hewer, Vern House, Marden.

1867, June 21, r.—w. f. B.	Steer		Mr. H. Haywood.
1868, July 21, r.—w. f. B.	Steer		do.
1869, July 7, r.—w. f. B.	Steer		do.
1870, June 28, r.—w. f. H.	Hopleaf	Portland 4028	do.
1871, June 29, r.—w. f. B.	Steer	do.	do.

Digitized by Google

HOUSEMAID.

Red with white face, calved June 24, 1866.

Bred by and the property of Mr. G. T. Forester, High Ercall, Wellington, Salop; got by Severn (1382), dam (Huckaback) by Doctor (1964), g.d. (Dishclout) by David (1204), g.g.d. (Smut) by Darling (1202), g.g.g.d. (Scraggy) by Governor (464), — by Faugh-a-ballagh (368), — by Chance (355), — bred by the late Mr. Jeffries, The Grove, Leominster.

PRODUCE IN	NAME.	BY WHAT BULL.	BY WHOM BRED.
1869, June 18, r.—w. f. B.	Steer	Abdel-Kader 1837	Mr. G. T. Forester.
1870, June 24, r.—w. f. B.	Steer	do.	do.
1871, Apr. 15, r.—w. f. H.	Handmaid	Abernethy 2908	do.

HYDRANGEA.

Red with white face, calved in the year 1863.

Bred by and the property of Mr. R. S. Fetherstonhaugh, Rockview, Killucan, Ireland; got by Silver Stream (2214), dam (Heliotrope) by Attingham (911), g.d. (Grey Dove) by Wonder (420), g.g.d. (Dove) by Ashley Moor (791), g.g.g.d. (Pigeon) by Ashley Moor White Bull (870), — by Cholstrey (868), — by Coleman's Bull (1547).

1869, July 30, r.—w. f. H.	Hollyhock	Sir Harry 2767	Mr. R. S. Fetherstonhaugh.
1871, Jan 10, r.—w. f. H.	Honeysuckle	Lord Nelson 3223	do.

ISABELLE.

Red with white face, calved October 24, 1867.

Bred by and the property of Mr. J. R. Paramore, Preswylfa, Neath, Glamorganshire; got by Trueboy (2839), dam (Rosabelle) by Portly (2165), g.d. (Mottle) by The General (2817), g.g.d. (Peggy) bred by the late Mr. J. Turner, Noke.

1870, May 20, r.—w. f. B.	Tom 4204	Nobleboy 3282	Mr. J. R. Paramore.
1871, June 20, r.—w. f. H.	Peggy	Hereford 3871	do.

Digitized by Google

ISABELLA.

Red with white face, calved August 7, 1865.

Bred by and the property of Mr. T. Thomas, St. Hilary, Cowbridge; got by Shamrock (2750), dam (Fancy) by Young Royal (1469).

PRODUCE IN	NAME.	BY WHAT BULL.	BY WHOM BRED.
1868, May 18, r.—w. f. B. r.—w. f. H.	Twins	Claret 2462	Mr. T. Thomas.
1869, June 10, r.—w. f. B.	Steer	Sir John 3rd 3456	do.
1870, June 25, r.—w. f. H.	Countess	do.	do.
1871, May 9, r.—w. f. B.	Dead	do.	do.

*IVINGTON ROSE.

Red with white face, calved August 28, 1864.

Bred by Mr. T. Roberts, Ivington Bury, Leominster, the property of Mr. W. B. Peren, Compton House, South Petherton, Somerset; got by Sir Thomas (2228), dam (Red Rose) by Master Butterfly (1313), g.d. (Moss Rose) by Uncle Tom (1108), g.g d. (Yellow Rose) by Rattler (802), g.g.g.d. (Wild Rose) by Chevalier (799).

1867, Oct. 13, r.—w. f. H.	Rosebud	Trueboy 2839	Mr. J. R. Paramore.
1868, Dec. 23, r.—w. f. H.	Rosette	Dinedor 2497	Mr. W. B. Peren.
1869, Nov. 14, r.—w. f. H.		Plutarch 3322	do.
1870, Sept. 27, r.—w. f. B.		Viceroy 3570	do.
1871, Sept. 1, r.—w. f. H.	Rosalie	Caractacus 3001	do.

JANE HATHAWAY.

Red with white face, calved July 15, 1866.

Bred by Mr. J. Baldwin, Luddington, Stratford-on-Avon, the property of Mr. J. Newbery, Barston, Solihull; got by Royal Oak (2734), dam (Ann Hathaway) by Luddington (2095), g.d. (Barbara) by Albert Edward (859), g.g.d. (Big Damsel) by The Count (351), g.g.g.d. (Prettymaid) by Cholstrey (868), — by Coleman's Bull (1547), — by Chancellor (156), — by Thickset (1769).

1869, July 12, r.—w. f. B.	Coxy 3774	Big Ben 2960	Mr. J. Newbery.
1870, June 15, r.—w. f. H.	Barston Queen	do.	do.
1871, May 3, r.—w. f. B.	Steer	do.	do.

Digitized by Google

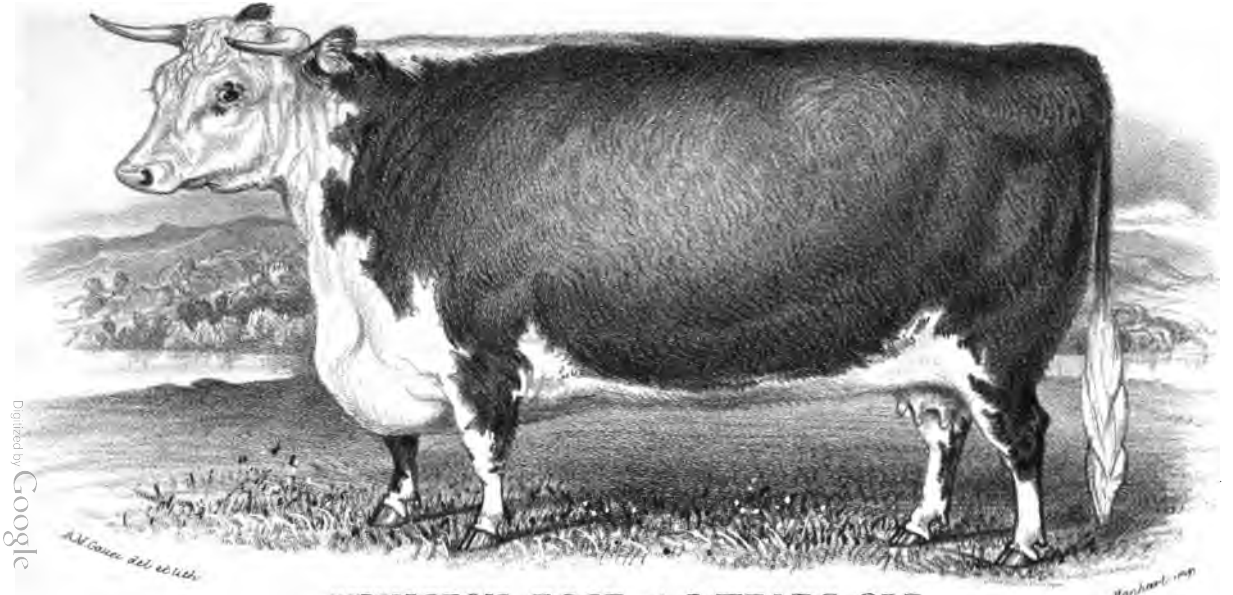

IVINGTON ROSE at 7 YEARS OLD.
The property of Mr W.B. Peren, Compton House. South Petherton.

Digitized by Google

Digitized by Google

JESSICA THE SECOND.

Red with white face, calved May 31, 1866.

Bred by and the property of Mr. C. H. Hinckesman, The Poles, Ludlow; got by Agriculturist (1842), dam (Jessica) by The Friar (1085), g.d. (Jessie) by Byron (559), g.g.d. — bred by the late Mr. Tully.

PRODUCE IN	NAME.	BY WHAT BULL.	BY WHOM BRED.
1869, March, r.—w. f. H.	Dead	Sir John 3454	Mr. Hinckesman.
1870, April 2, r.—w. f. H.	Brown Jessie	do.	do.
1871, July 1, r.—w. f. H.	Fair Jessie	do.	do.

JESSICA THE THIRD.

Red with white face, calved October 22, 1868.

Bred by and the property of Mr. C. H. Hinckesman, The Poles, Ludlow: got by Sir John (3454), dam (Jessica) by The Friar (1085), g.d. (Jessie) by Byron (559), g.g.d. — bred by the late Mr. Tully.

1871, July 17, r.—w. f. H.	Young Jessie	Colonel Campion	Mr. Hinckesman.

JESSIE.

Red with white face, of 1861, Vol. 7, p. 277.

Bred by and the property of Mr. H. Gibbons, Hampton Bishop, Hereford; got by Shamrock 2nd (2210), dam (Lofty) by The Admiral (1078), g.d. (Lofty) by Young Gaylad (1463).

1869, June 18, r.—w. f. B.	Steer	Grateful 2555	Mr. H. Gibbons.
1870, July 30, r.—w. f. B.	Grove 3859	Young Grove 2888	do.
1871, Mar. 25, r.—w. f. B.	Gift 2nd 3835	Gift 3125	do

JESSIE.

Red with white face, calved March 24, 1867.

Bred by and the property of Mr. W. Evans, Llandowlais, Usk; got by Mountain Chief (2645), dam (Dame's Violet 3rd) by Monaughty (2117), g.d. (Dame's Violet 2nd) by Wellington (1112), g.g.d. (Dame's Violet) by

Digitized by Google

Young Conrad (2322), g.g.g.d. (Dahlia) by Caractacus (659), — by Old Court (306).

PRODUCE IN	NAME.	BY WHAT BULL.	BY WHOM BRED.
1869, Dec. 21, r.—w. f. H.	Bessie	Prince Arthur 2695	Mr. W. Evans.
1870, Dec. 8, r.—w. f. B.	Steer	Monaughty 3rd 3262	do.
1871, Dec. 20, r.—w. f. H.	Rose	do.	do.

JESSIE.

Red with white face, calved in the year 1863.

Bred by and the property of Mr. J. B. Green, Marlow, Leintwardine; got by Beefy Ben (1869), dam (Jessamine) by Cholstrey (217), g.d. (Jessy) by Zest of Oxford (2352).

1866, May, r.—w. f. H.	Queen of the Nations	Zealous 2349	Mr. J. B. Green.
1867, May, r.—w. f. B.	Steer	do.	do.
1868, May, r.—w. f. B.	Steer	do.	do.

Queen of the Nations sold to Mr. J. White, Martindale, Hunter's River, New South Wales

JEWEL.

Red with white face, calved June 23, 1868.

Bred by Mr. T. Duckham, Baysham Court, Ross, the property of Mr. W. Hotten, Trelaskar, Grampound, Cornwall; got by Baron of Foy (2945), dam (Diadem) by Franky (1243), g.d. (Diamond) by Sambo (1720), g.g.d. (Dainty 4th) by Grenadier (961), g.g.g.d. (Dainty 3rd) by Regent (891), — by Confidence (367), — by Old Court (306), — by Duke (304), — by Regulator (360).

1871, May 6, r.—w. f. H.	Jewess	Avon 2393	Mr. T. Duckham.

Jewess sold to Mr. W. Hotten, Trelaskar, Grampound.

JEWESS THE SECOND.

Red with white face, calved in the month of June, 1868.

Bred by and the property of Mr. E. Bowen, Corfton, Ludlow; got by

Digitized by Google

Don Juan (2502), dam (Jewess) by Cyrus (1199), g.d. — by Mercury (361).

PRODUCE IN	NAME.	BY WHAT BULL.	BY WHOM BRED.
1871, Apr. 10, r.—w. f. B.	Sweetmeat 2nd 4169	Sweetmeat 3485	Mr. E. Bowen.

*JOSEPHINE.

Red with white face, calved in the month of May, 1865.

Bred by Mr. P. Turner, The Leen, Pembridge, Leominster, the property of Mr. S. Gilliland, Brook Hall, Londonderry, Ireland; got by Bolingbroke (1883), dam (Nonpariel) by Bertram (1513), g.d. (Exquisite) by Sir David (349), g.g.d. (Nell Gwynne) by The Knight (185), g.g.g.d. (Belle) by Sir Walter (352), — by Commerce (354), — by Old Court 2nd (1341).

1868, May, r.—w. f. B.	Bolingbroke 2nd 3694	Franky 1243	Mr. S. Gilliland.
1870, r.—w. f. H.	*Princess	Sir Cupis Ball 2761	do.
1871, r.—w. f. H.	Nonsuch	do.	do.

JULIA.

Red with white face, calved August 10, 1867.

Bred by and the property of Mr. P. Turner, The Leen, Pembridge; got by Franky (1243), dam (Eglantine) by Bolingbroke (1883), g.d. (Quickset) by Logic (2079), g.g.d. (Hawthorn) by Felix (953), g.g.g.d. (Maythorn) by Sir David (349), — by Andrew 2nd (619), — by Viscount (816).

1870, May 21, r.—w. f. B.	Steer	Stanway 2790	Mr. P. Turner.
1871, May 21, r.—w. f. H.	Margery	Leopold 3912	do.

KATE.

Red with white face, calved in the year 1867.

Bred by and the property of Mr. J. B. Green, Marlow, Leintwardine; got by Renown (2719), dam (Kate) by Zealous (2349), g.d. (Kate) by Vanguard (1109), g.g.d. (Kate) by Beefy Ben (1869), g.g.g.d. (Kate) by Zest of Oxford (2352), — by Peter Simple (342), — by Discount (339).

1870, r.—w. f. B.	Steer	Pirate 3317	Mr. J. B. Green.
1871, r.—w. f. H.	Kate 2nd	Dauphin 2nd 3783	do.

Digitized by Google

KATHLEEN.

Red with white face, of 1864, Vol. 7, p. 281.

Bred by and the property of Mr. P. Turner, The Leen, Pembridge; got by Bolingbroke (1883), dam (Redwing) by Felix (953), g.d. (Duchess) by Silurian (1064), g.g.d. (Princess) by Andrew 2nd (619), g.g.g.d. (Brenda) by Viscount (816), — by Cupid (1950).

PRODUCE IN	NAME.	BY WHAT BULL.	BY WHOM BRED.
1869, Aug. 17, r.—w. f. B.	Leopold 3912	Bachelor 2941	Mr. P. Turner.
1870, June 20, r.—w. f. H.	Beatrice	do.	do.
1871, Aug. 8, r.—w. f. H.	Ruby	do.	do.

KING FLY.

Red with white face, calved in the month of July, 1868.

Bred by and the property of Mr. T. Fenn, Stonebrook House, Ludlow; got by Severus 2nd (2747), dam (Butterfly) by Symmetry (2799), g.d.— by Sir Thomas (2228), g.g.d. — by Master Butterfly (1313).

1871, July 8, r.—w. f. H.	Summer Fly	Dauphin 2nd 3783	Mr. T. Fenn.

KITTY.

Red with white face, calved in the year 1866.

Bred by and the property of Mr. J. B. Green, Marlow, Leintwardine; got by Zealous (2349), dam (Kitty) by Vanguard (1109), g.d. (Kitty) by Coxall (1196), g.g.d. (Kitty) by Brilliant (1518), g.g.g.d. (Kitty) by Young Royal (1470), — by Young Emperor (1811), — by Walford (871).

1869, r.—w. f. B.	Borderer 3699	Renown 2719	Mr. J. B. Green.
1870, r.—w. f. B.	Borderer 2d 3701	do.	do.
1871, April 20, r.—w. f. H.	Kitty 2nd	do.	do.

LADY.

Red with white face, calved January 1, 1864.

Bred by and the property of Mr. W. Evans, Llandowlais, Usk; got by Monaughty (2117), dam (Nena 2nd) by Oakley (1673), g.d. (Nena) by

Digitized by Google

Chieftain (930), g.g.d. (Dahlia) by Cholstrey (217), g.g.g.d. (Dáhlia) by Monarch (219), — by Portrait (372), — by Sovereign (404).

PRODUCE IN		NAME.	BY WHAT BULL.	BY WHOM BRED.
1867, Jan. 10,	r.—w. f. H.	Short Tail	Hopeful 2045	Mr. W. Evans.
1868, Feb. 5,	r.—w. f. B.	Steer	Mountain Chief 3rd 3269	do.
1869, Jan. 8,	r —w. f. H.	Short Tail 2nd	do.	do.
1870, Jan. 20,	r.—w. f. H.	Short Tail 3rd	Prince Arthur 2695	do.
1871, Dec 10,	r.—w. f. B.	Steer	do.	do.

LADY.

Red with white face, calved in the year 1857.

Bred by and the property of Mr. J. B Green, Marlow, Leintwardine; got by Beefy Ben (1869), dam (Lovely) by Cholstrey (217), g.d. (Lucy) by Zest of Oxford (2352), g.g.d. (Duchess) by Discount (339).

1859,	r.—w. f. B.	Steer	Vanguard 1109	Mr. J. B. Green.
1860,	r.—w. f. B.	Steer	do.	do.
1862,	r.—w. f. B.	Dead	do.	do.
1863,	r.—w. f. B.	Steer	do.	do.
1864,	r.—w. f. B. r.—w. f. H.	Steer Martin	do.	do.
1865,	r.—w. f. B.	Dead	do.	do.
1866,	r.—w. f. B.	Royal 3397	Renown 2719	do.
1867,	r.—w. f. B.	Royal 2nd 3398	Privateer 3360	do.
1868,	r.—w. f. B.	Royal 3rd 3399	Renown 2719	do.
1869,	r.—w. f. H.	Lady 2nd	Zealous 2349	do.
1870,	r.—w. f. H.	Lady 3rd	do.	do.
1871, April 5,	r.—w. f. H.	Lady 4th	do.	do.
Lady 4th sold to Mr. G. N. Purdon, Lisnabin, Killucan, Ireland.				

LADY.

Red with white face.

Bred by Mr. G. Yeld, Pembridge, Leominster, the property of Mr. T. Fenn, Stonebrook House, Ludlow; got by Wilson (4250), dam — by Havelock (1609), g.d. — by Strapper (822).

1869, May 26,	r.—w. f. B.	Lord Weston 3945	Weston 3597	Mr. G. Yeld.
1870, Oct. 12,	r.—w. f. H.	Miss Stanway	Stanway 2790	Mr. T. Fenn.
1871, Aug. 19,	r.—w. f. H.	Cop Hall Pet	Severus 2nd 2747	do.

Digitized by Google

LADY THE SECOND.

Red with white face, calved November 19, 1866.

Bred by and the property of Mr. W. Evans, Llandowlais, Usk, Monmouthshire; got by Hopeful (2045), dam (Nena 2nd) by Oakley (1673), g.d. (Nena) by Chieftain (930), g.g.d. (Dahlia) by Cholstrey (217), g.g.g.d. (Dahlia) by Monarch (219), — by Portrait (372), — by Sovereign (404).

PRODUCE IN	NAME.	BY WHAT BULL.	BY WHOM BRED.
1870, Jan. 27, r.—w. f. H.	Lovely	Monaughty 3rd 3262	Mr. W. Evans.
1871, Jan. 21, r.—w. f. B.	Steer	St. Valentine 4097	do.

LADY THE SECOND.

Red with white face, calved July 13, 1866

Bred by and the property of Mr. C. H. Hinckesman, The Poles, Ludlow; got by Agriculturist (1842), dam (Lady) by Old Jim (1026), g.d. (Duchess) by Nelson (1021), g.g.d. — by Lundyfoot (88), g.g.g.d. — bred by Mr. B. Tomkins, Pyon.

1869, May 17, r.—w. f. H.	Dead	Sir John 3454	Mr. Hinckesman.
1870, April 5, r.—w. f. H.	Lady Corisande	do.	do.
1871, July 2, r.—w. f. B.	Steer	do.	do.

LADY THE THIRD.

Red with white face, calved May 26, 1867.

Bred by and the property of Mr. C. H. Hinckesman, The Poles, Ludlow; got by Agriculturist (1842), dam (Lady) by Old Jim (1026), g.d. (Duchess) by Nelson (1021), g.g.d. — by Lundyfoot (88), g.g.g.d. — bred by Mr. B. Tomkins, Pyon.

1870, April 4, r.—w. f. B.	Woodman 4257	Sir John 3454	Mr. Hinckesman.
1871, Feb. 16, r.—w. f. H.	Dead	do.	do.

LADY ADFORTON.

Red with white face, of 1863, Vol. 7, p. 283.

Bred by and the property of Mr. W. Tudge, Adforton, Leintwardine: got by Pilot (2156), dam (Lady Ashford) by Carbonel (1525), g.d. (Lady)

Digitized by Google

by Orleton (901), g.g.d. (Stout) by Nelson (1021), g.g.g.d. (Prettymaid) by Turpin (300).

PRODUCE IN	NAME.	BY WHAT BULL.	BY WHOM BRED.
1869, Aug. 10, r.—w. f. B.	Steer	Orleans 2661	Mr. W. Tudge.
1870, July 15, r.—w. f. H.	Lady Claire	Marmion 3242	do.

LADY ANNIE.

Red with white face, calved June 2, 1868.

Bred by and the property of Mr. A. Rogers, The Rodd, Kington; got by Stanway (2790), dam (Tulip) by The Count (1760).

1871, April 20, r.—w. f. H.	Annette	Bismarck 3689	Mr. A. Rogers.

LADY ASHTON.

Red with white face, calved February 17, 1868.

Bred by and the property of Mr. B. Hawkins, Orleton, Ludlow; got by Benefactor (2957), dam (Miss Ashton) by Ashton (1500), g.d. (Symmetry) by Merry Andrew (1011), g.g.d. (Silver) by Northampton (600), g.g.g.d. (Silver) by Young Chance (449).

1871, May 7, r.—w. f. H.	Lady Orleton	Sir George 3439	Mr. B. Hawkins.

*LADY BATTERSEA.

Red with white face, calved July 9, 1861.

Bred by the late Mr. W. Perry, Cholstrey, Leominster, the property of Mr. D. Price, Nantyrharn, Cray, Brecon; got by Lord Nelson (2088), dam (Prettymaid) by Noble Boy (751), g.d. (Change) by Monkland (552), g.g.d. — by Goldfinder (383).

1867, June 10, r.—w. f. H.	Tewkesbury	Byron 2440	Mr. W. Perry.
1868, May 20, r.—w. f. H.	Blossom	do.	do.
1869, Mar. 24, r.—w. f. H.	Prettymaid 2nd	Bullion 3715	Mr. D. Price.
1870, Feb. 10, r.—w. f. H.	Rose	Sir Louis 4128	do.
1871, Jan. 16, r.—w. f. B.	Steer	Young Leo 4268	do.

Digitized by Google

*LADY BRANDON.

Red with white face, calved July 5, 1868.

Bred by Mr. W. Tudge, Adforton, Leintwardine, Herefordshire, the property of Messrs. Barnes and Smith, Dyrabba, Richmond River, New South Wales; got by Brandon (2972), dam (Lady Adforton) by Pilot (2156), g.d. (Lady Ashford) by Carbonel (1525), g.g.d. (Lady) by Orleton (901), g.g.g.d. (Stout) by Nelson (1021), — by Turpin (300).

PRODUCE IN	NAME.	BY WHAT BULL.	BY WHOM BRED.
1871, April, r.—w. f. B.	Ld. Brandon 3931	Avon 2393	Messrs. Barnes and Smith.

LADY CLYDE.

Red with white face, of 1864, Vol. 7, p. 284.

Bred by Mr. Evans, Old Court, Bredwardine, the property of Mr. R. Tanner, Frodesley, Dorrington, Salop; got by Lord Clyde (2084), dam — by Young Gaylad —, g.d. — by Zeno (3632).

1869, Oct. r.—w. f. H.	Orleton Lass	Orleton 3294	Mr. R. Tanner.
1870, July 18, r.—w. f. B.	Frodesley 3d 3825	Frodesley 3110	do.
1871, Sept. 29, r.—w. f. B.	Old Court 3d 3994	Ponsonby 3324	do.

LADY COURT LASS.

Red with white face, of 1861, Vol. 7, p. 285.

Bred by the late Mr. J. Rogers, Stocken, Presteign, the property of Mr. A. Rogers, The Rodd, Kington; got by David (1204), dam (Lady Court) by Mameluke (1307), g.d. — by Gaylad 2nd (1589), g.g.d. — by Young Old Court by Charity (375), g.g.g.d. — by Sovereign (404).

1869, Sept. 14, r.—w. f. H.	Sibella	Stanway 2790	Mr. A. Rogers.
1870, Sept. 4, r.—w. f. H.	Laura	Jupiter 3191	do.
1871, Aug. 2, r.—w. f. H.	Lively	Bismarck 3689	do.
Sibella sold to Messrs. Dangar, Geyde, and Co., Sydney, New South Wales.			

LADY COURT LASS.

Red with white face, calved in the month of May, 1865.

Bred by and the property of Mr. T. Rogers, Coxall, Brampton Brian, Herefordshire; got by Matchless (2110), dam (Lady Court Lass) by David

Digitized by Google

(1204), g.d. — by Mameluke (1307), g.g.d. — by Gaylad 2nd (1589), g.g.g.d. — by Young Old Court by Charity (375), — by Sovereign (404).

PRODUCE IN	NAME.	BY WHAT BULL.	BY WHOM BRED.
1871, July 9, r.—w. f. H.	Lady Ruthven	Battenhall 2406	Mr. T. Rogers.

LADY FANNY.

Red with white face, calved October 24, 1868.

Bred by and the property of Mr. A. Rogers, The Rodd, Kington; got by Stanway (2790), dam (Lady Jane) by Sir James (3448), g.d. — by The Count (1760).

1871, May 22, r.—w. f. H.	Fancy	Bismarck 3689	Mr. A. Rogers.

LADY FLAVIA.

Red with white face, calved June 26, 1867.

Bred by and the property of Mr. W. Tudge, Adforton, Leintwardine, Herefordshire; got by Stanway (2790), dam (Lady Adforton) by Pilot (2156), g.d. (Lady Ashford) by Carbonel (1525), g.g.d. (Lady) by Orleton (901), g.g.g.d. (Stout) by Nelson (1021), — by Turpin (300), — by Tully Bull —.

1870, Aug. 11, r.—w. f. H.	Lady Audley	Orleans 2661	Mr. W. Tudge.
1871, Aug. 20, r.—w. f. B.	Lord Hythe 3937	Sir Roger 4133	do.

LADY GODIVA *alias* CHERRY.

Red with white face, calved in the month of August, 1864.

Bred by Mr. B. Rogers, The Grove, Pembridge, the property of Messrs. Livingstone Learmonth, Ercildoun, Victoria; got by Alexander (2384), dam (Cherry) by Protection (794), g.d. (Cherry) by Young Royal (1470), g.g.d. (Cherry) by a Son of Quicksilver (353).

1867, July, r.—w. f. H.	Cherry 2nd		Mr. B. Rogers.
1868, June, r.—w. f. H.	Cherry 3rd	Sir Thomas 2228	do.
1869, July 2, r —w. f. B.	Curly 3781	do.	do.
1870, June, r.—w. f. H.	Cherry 4th	do.	do.

Digitized by Google

LADY IVINGTON.

Red with white face, calved August 20, 1863.

Bred by Mr. T. Roberts, Ivington Bury, Leominster, the property of Mr. E. J. Morris, Pontlarge, Wynchcombe, Gloucestershire; got by Sir Thomas (2228), dam (Triumph) by King James (978), g.d. (Triumph) by Fair Boy (617), g.g.d. (Tractable) by Original (216).

PRODUCE IN	NAME.	BY WHAT BULL.	BY WHOM BRED.
1871, Feb. 16, r.—w. f. B.	Duke of Stanley 3803	Monitor 3263	Mr. E J. Morris.

LADY LARCH.

Red with white face, calved July 10, 1866.

Bred by and the property of Mr. R. Hill, Orleton Court, Ludlow; got by Chieftain 3rd (2457), dam (Lady Ivy) by Claret (1177), g.d. (Lady Ash) by Sibdon (1385), g.g.d. (Lady Holly) g.g.g.d. (Lady Elm) by Chance —, — by Zealous (2348).

1869, July 4, r.—w. f. B.	Steer	Triumph 2837	Mr. R. Hill.
1870, July 8, r.—w. f. B.	The Colonel 4179	Stout 3477	do.
1871, July 15, r.—w. f. B.	Dead	do.	do.

LADY MARY.

Red with white face, calved in the year 1863.

Bred by and the property of Mr. J. B. Green, Marlow, Leintwardine; got by Vanguard (1109), dam (Lady) by Cholstrey (217), g.d. (Lady) by Zest of Oxford (2352).

1866, r.—w. f. H.	Lady Mary 2nd	Zealous 2349	Mr. J. B. Green.
1867, r.—w. f. B.	Latitude 3205	Pirate 3317	do.
1868, r.—w. f. B.	Latitude 2d 3205A	Zealous 2349	do.
1869, r.—w. f. B.	Latitude 3rd 3904	do.	do.
1870, r.—w. f. B.	Latitude 4th 3905	do.	do.

LADY MARY THE SECOND.

Red with white face, calved in the year 1866.

Bred by and the property of Mr. J. B. Green, Marlow, Leintwardine;

Digitized by Google

got by Zealous (2349), dam (Lady Mary) by Vanguard (1109), g.d. (Lady) by Cholstrey (217), g.g.d. (Lady) by Zest of Oxford (2352).

PRODUCE IN		NAME.	BY WHAT BULL.	BY WHOM BRED.
1869,	r.—w. f. B.	Lancet 3900	Renown 2719	Mr. J. B. Green.
1870,	r.—w. f. B.	Dead	do.	do.
1871,	r.—w. f. H.	Lady Mary 3rd	Pirate 3317	do.

LADY MILTON.

Red with white face, calved in the month of July, 1868.

Bred by the late Mr. Ashwood, Longdon Hall, Wellington, Salop, the property of Mr. R. Tanner, Frodesley, Dorrington, Salop; got by Chieftain 5th (3018), dam — by Milton (2114), g.d. — by Downton (1219), g.g.d. — by Emperor 2nd (1230), g.g.g.d. — by Leominster (3210).

1870, Mar. 14,	r.—w. f. B.	Ponsonby 2d 4027	Ponsonby 3324	Mr. R. Tanner.

LADY WILSON.

Red with white face, calved in the month of September, 1864.

Bred by the Rev. H. O. Wilson, Church Stretton, Salop, the property of Mr. J. H. Angas, Collingrove, Angaston, South Australia; got by Blondin (2962), dam (Lady Urwick) by Mortimer (896), g.d. (Lady) by Alexander (904), g.g.d. — bred by the late Mr. Urwick, Felhampton Court, Church Stretton.

1868, Mar. 26,	r.—w. f. B.	Stretton	David 1204	Rev. H. O. Wilson.
1869, Feb. 5,	r.—w. f. H.	Beauty	Son of David 1204	do.
1870, Mar. 2,	r.—w. f. B.	Cound	Catton 3095	do.
1871, July 21,	r.—w. f. H.	Lady May	May Duke 3965	Mr. J H. Angas.

LADY WISEMAN.

Red with white face, of 1859, Vol. 6, p. 233.

Bred by and the property of Mr. E. Bowen, Corfton, Ludow; got by Cardinal Wiseman (1168), dam — by Governor (464), g.d. — by Mercury

Digitized by Google

(361), g.g.d. — by Corfton (1188), g.g.g.d. — bred by the late Lord Rodney.

PRODUCE IN	NAME.	BY WHAT BULL.	BY WHOM BRED.
1867, June 1, r.—w. f. B.	Hudibras 3170	Abdel-Kader 1837	Mr. E. Bowen.
1868, May 23, r.—w. f. B.	Sir Benjamin Brodie 3431	Abernethy 2908	do.
1869, Aug. 4, r.—w. f. B.	Steer	do.	do.
1870, July 14, r.—w. f. H.	The Lady Abbess	Oxenbald 2145	do.
1871, July 1, r.—w. f. B.	Clumber 3754	Lord Lincoln 3220	do.

LASSIE.

Red with white face, calved August 21, 1868.

Bred by and the property of Lord Hatherton, Teddesley Park, Stafford; got by Shobdon (1725), dam (Laura) by Trumpeter (2844), g.d. (Long) by General (1251), g.g.d. (Lydia) by Druid (860).

1871, May 13, r.—w. f. H.	Lassie 2nd	Golden Prince 2d 3131	Lord Hatherton.

LAURA.

Red with white face, calved December 16, 1863.

Bred by and the property of Lord Hatherton, Teddesley Park, Stafford; got by Shobdon (1725), dam (Long) by General (1251), g.d. (Lydia) by Druid (860).

1866, Oct. 19, r.—w. f. H.		Trumpeter 2844	Lord Hatherton.
1867, Sept. 11, r.—w. f. B.	Steer	do.	do.
1868, Aug. 21, r.—w. f. H.	Lassie	do.	do.
1870, June 26, r.—w. f. H.	Laura 2nd	Golden Prince 2d 3131	do.
1871, June 11, r.—w. f. H.	Laura 3rd	do.	do.

LEEN.

Red with white face, of 1861, Vol. 7, p. 289.

Bred by and the property of Mr. B. Rogers, The Grove, Pembridge; got by Bertram (1513), dam (Young Prettymaid) by Severus (1062), g.d. (Prettymaid) by Young Royal (1470), g.g.d. (Prettymaid) by Prince (251).

1868, Aug. 10, r.—w. f. H.	Leen 3rd	North Star 2138	Mr. B. Rogers.
1869, Sept., r.—w. f. B.	Dead	Sir Thomas 2228	do.
1870, Aug. 15, r.—w. f. H.	Leen 4th	do.	do.
1871, Nov. 14, r.—w. f. B.	The Baronet 4175	Bachelor 2941	do.

Digitized by Google

LEEN THE THIRD.

Red with white face, calved August 10, 1868.

Bred by and the property of Mr. B. Rogers, The Grove, Pembridge; got by North Star (2138), dam (Leen) by Bertram (1513), g.d. (Young Prettymaid) by Severus (1062), g.g.d. (Prettymaid) by Young Royal (1470), g.g.g.d. (Prettymaid) by Prince (251).

PRODUCE IN	NAME.	BY WHAT BULL.	BY WHOM BRED.
1871, Aug. 5, r.—w. f. B.	Royal Oak 4095	Sir Thomas 2228	Mr. B. Rogers.

LEGACY.

Red with white face, calved July 9, 1864.

Bred by and the property of Mr. R. Hill, Orleton Court, Ludlow, Salop; got by Noble Boy (1337), dam (Exhibition) by Sibdon (1385), g.d. (Stockton) by Dayhouse (299).

1867, Dec. 3, r.—w. f. H.	Gift	Sir George 2764	Mr. R. Hill.
1868, June 29, r.—w. f. H.	Donation	Interest 3172	do.
1869, Oct. 8, r.—w. f. H.	Annuity	Triumph 2837	do.
1870, Sept. 4, r.—w. f. B.	Steer	Stout 3477	do.
1871, July 3, r.—w. f. H.	Dawn of Hope	do.	do.

LELIA.

Red with white face, calved March 20, 1868.

Bred by and the property of Mr. J. H. Whitehouse, Ipsley Court, Redditch; got by Goldfinch (3133), dam (Adeline) by Chieftain (930), g.d. (Grand Duchess) by Madoc (899), g.g.d. (Duchess) by Young Hope (343), g.g.g.d. (Duchess) by Chance (348), — bred by the late Mr. D. Williams, Newton, Brecon.

1871, Mar. 20, r.—w. f. B.	Fox Glove 3821	Jack 3174	Mr. Whitehouse.

LEONORA.

Red with white face, calved July 20, 1861.

Bred by Mr. J. Hewer, Vern House, Leominster, the property of Mr. T. Fenn, Stonebrook House, Ludlow; got by Dutiful (1978), dam (Lady) by

Digitized by Google

Sovereign (404), g.d. (Miss Lottery) by Lottery 2nd (408), g.g.d. — by Conqueror (412).

PRODUCE IN		NAME.	BY WHAT BULL.	BY WHOM BRED.
1868, July 4,	r.—w. f. H.	*Leonora 2nd	Severus 2nd 2747	Mr. T. Fenn.
Leonora 2nd sold to Mr J. Nowlan, Elah, West Maitland, New South Wales.				

LILY.

Red with white face, calved in the year 1866.

Bred by and the property of Mr. J. B. Green, Marlow, Leintwardine; got by Zealous (2349), dam (Lily) by Stanage (1742), g.d. (Lily) by Sir Colin (2216), g.g.d. (Lily) by Coxall (1196), g.g.g.d. (Lily) by Grateful (1260), — by Confidence (367).

1869,	r.—w. f. B.	Wonder 4255	Renown 2719	Mr. J. B. Green.
1870,	r.—w. f. B.	Wonder 2d 4256	do.	do.
1871, May 7,	r.—w. f. H.	Lily 2nd	do.	do.
Lily 2nd sold to Mr. H. J. Bailey, Rosedale, Tenbury.				

LILY THE SECOND.

Red with white face, of 1865, Vol. 7, p. 292.

Bred by Mr. J. Price, Bringewood, Ludlow, the property of Mr. C. H. Hinckesman, The Poles, Ludlow; got by North Star (2138), dam (Lily) by Jerry (976), g.d. — by a Son of Emperor (221).

1869, May 21,	r.—w. f. B.	The Douglas 4182	Sir John 3454	Mr. Hinckesman.
1871, April 9,	r.—w. f. H.	Lily of the Valley	do.	do.

LINNET.

Red with white face, of 1861, Vol. 7, p. 293.

Bred by the late Mr. Tanner, Junr., Hopton Castle, Salop, the property of Mr. R. Tanner, Frodesley, Dorrington, Salop; got by Buckton (1891), dam (Moorhen) by Northampton (600), g.d. (Lottery) by Speculation (387), g.g.d. (Miss Jeffries) by a Son of Grove (370).

1869, Sept. 3,	r.—w. f. B.	King of the Vale 3893	Artist 2934	Mr. R. Tanner.
1870, Oct. 8,	r.—w. f. B.	Harnage 3865	Frodesley 3110	do.
1871, Sept. 25,	r.—w. f. B.	Trumpeter 4215	Ponsonby 3324	do.

Digitized by Google

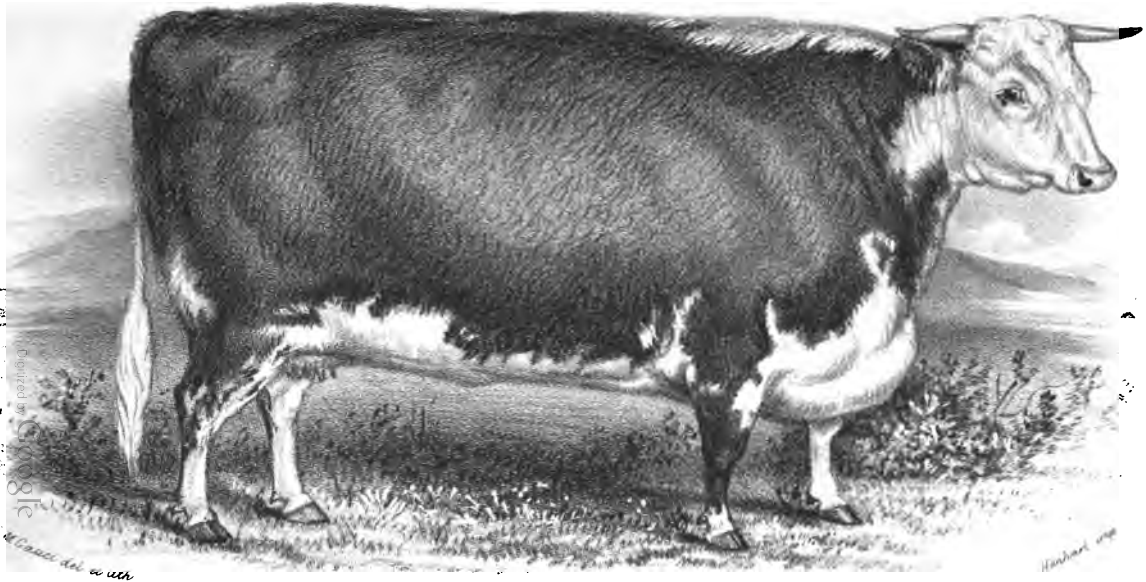

LEONORA, at 2 YEARS OLD.
Bred by Mr T. Fenn, Stonebrook House, Ludlow

Digitized by Google

Digitized by Google

*LIZZIE.

Red with white face, calved in the month of February, 1862.

Bred by and the property of Mr. T. Thomas, St. Hilary, Cowbridge, Glamorganshire; got by Goldfinder 2nd (959), dam (Comely) by Young Royal (1469), g.d. — bred by Mr. Rogers, The Grove.

PRODUCE IN	NAME.	BY WHAT BULL.	BY WHOM BRED.
1865, r.—w. f. B.	Steer	Claret 2462	Mr. T. Thomas.
1866. r.—w. f. B.	Steer	Shamrock 2750	do.
1868, Sept., r.—w. f. H.	*Sunbeam	Sir John 3rd 3456	do.
1869, April 22, r.—w. f. H.	Lizzie 2nd	do.	do.
1870, Sept. 11, r.—w. f. B.	Sir John 4th 4126	do.	do.
Sunbeam sold to Mr. J. Nowlan, Elah, West Maitland, New South Wales.			

LOFTY.

Red with white face, of 1864, Vol. 7, p. 296.

Bred by and the property of Mr. H. R. Evans, Junr., Swanstone Court, Leominster; got by Chatham (1914), dam (Stately 2nd) by Rambler (1046), g.d. (Stately) by Swanstone (1072), g.g.d. (Juno) by Emperor (373), g.g.g.d. (Countess) by Coningsby (718), — by Young Trueboy (1475).

1869, Feb. 26,	Dead	Chieftain 2nd 1917	Mr. Evans, Junr.
1870, Feb. 26, r.—w. f. H.	Lofty 3rd	do.	do.
1871, Feb. 5, r.—w. f. B.		Sir Oliver 3rd 4129	do.

LOFTY THE THIRD.

Red with white face, of 1865, Vol. 7, p. 296.

Bred by and the property of Mr. P. J. Kearney, Miltown House, Clonmellon, Ireland; got by Silverstream (2214), dam (Lofty 2nd) by Treasurer (1105), g.d. (Lofty) by Regent (891), g.g.d. (Lofty) by Mask (307), g.g.g.d. — by Duke (304).

1869, Feb. 10, r.—w. f. H.	Lofty 4th	Wellington 3595	Mr. P. J. Kearney
1870, May 24, r.—w. f. B.	Ld. Lonsdale 3939	Brandon 2972	do.
1871, April 11, r.—w. f. B.	Steer	do.	do.

Digitized by Google

LOLA.

Red with white face, calved in the month of October, 1861.

Bred by Mr. J. Powell, Great Brampton, Hereford, the property of Mr R. S. Fetherstonhaugh, Rockview, Killucan, Ireland; got by Mentor (2112), dam (Lady) by Young Sovereign (379), g.d. (Miss Cotmore 2nd) by Lottery 2nd (408), g.g.d. (Miss Cotmore) by Cotmore (376), g.g.g.d. — by Conqueror (412).

PRODUCE IN		NAME.	BY WHAT BULL.	BY WHOM BRED.
1867,	r.—w. f. H.	Lola 3rd	Sir Harry 2767	Mr. R. S. Fetherstonhaugh.

LOLA THE THIRD.

Red with white face, calved in the year 1867.

Bred by and the property of Mr. R. S. Fetherstonhaugh, Rockview, Killucan, Ireland; got by Sir Harry (2767), dam (Lola) by Mentor (2112), g.d. (Lady) by Young Sovereign (379), g.g.d. (Miss Cotmore 2nd) by Lottery 2nd (408), g.g.g.d. (Miss Cotmore) by Cotmore (376), — by Conqueror (412).

1871, July,	r.—w. f. H.	Miss Cotmore	Lord Nelson 3223	Mr. R. S. Fetherstonhaugh.

LOVELY.

Red with white face, calved August 27, 1868.

Bred by and the property of Mr. A. Rogers, The Rodd, Kington; got by Corton (3048), dam (Lady Court Lass) by David (1204), g.d. (Lady Court) by Mameluke (1307), g.g.d. — by Gaylad 2nd (1589), g.g.g.d. — by Young Old Court by Charity (375), — by Sovereign (404).

1871, July 8,	r.—w. f. B.		Bismarck 3689	Mr. A. Rogers.

LOVELY.

Red with white face, calved in the year 1865.

Bred by and the property of Mr. W. Yeomans, Stretton Court, Hereford;

Digitized by Google

got by The Priest (1416), dam (Old, Lovely) by Matthew (1315), g.d. (Stately) by Nonpareil (696).

PRODUCE IN		NAME	BY WHAT BULL.	BY WHOM BRED.
1868,	r.—w. f. H.	Lovely 3rd	Jonathan 3184	Mr. W. Yeomans.
1869, Aug.,	r.—w. f. B.	Steer	do.	do.
1871, Feb.,	r.—w. f. B.	Steer	do.	do.

LUCY.

Red with white face, calved in the year 1866.

Bred by the late Mr. G. Crane, Benthall, Shrewsbury, the property of Messrs. J. and G. Crane, Benthall, Shrewsbury; got by Silvester (1817), dam — by Young Cynips (2323), g.d. — by Surprise (853), g.g.d. — by Son of Brutus (488).

1869, April 18,	r.—w. f. H.	Lily	The Colonel 4180	Mr. G. Crane.
1870, May 5,	r.—w. f. H.	Locket	Rope Dancer 4091	Messrs. Crane.
1871, April 28,	r.—w. f. B.	Steer	do.	do.

LUNA.

Red with white face, calved February 11, 1866.

Bred by and the property of Lord Hatherton, Teddesley Park, Stafford; got by Trumpeter (2844), dam (Lark) by Shobdon (1725), g.d. (Lovely) by Mars —, g.g.d. (Lydia) by Druid (860), g.g.g.d. (Woodlark) by Hopeful (272).

1869, Mar. 28,	r.—w. f. B.	Steer	Teddesley 3492	Lord Hatherton.
1870, Aug. 14,	r.—w. f. B.	Dead	do.	do.
1871, Mar. 22,	r.—w. f. H.	Luna 2nd	Golden Prince 2d 3131	do.

LUNA.

Red with white face, calved October 23, 1867.

Bred by and the property of Mr. P. Turner, The Leen, Pembridge; got by Franky (1243), dam (Gaylass) by Sorcerer (1737), g.d. (Gaudy) by Defiance (1209), g.g.d. (Beauty) by Old Court (306).

1870, Aug. 29,	r.—w. f. B.	Steer	Bachelor 2941	Mr. P. Turner.
1871, Aug. 15,	r.—w. f. H.	Satellite	do.	do.

Digitized by Google

MABEL.

Red with white face, calved September 19, 1866.

Bred by and the property of Mr. W. Tudge, Adforton, Leintwardine, Herefordshire; got by Chieftain 4th (2458), dam (Minna) by Pilot (2156), g.d. (Maude) by The Doctor (1083), g.g.d. (Morella) by Young Walford (1820), g.g.g.d. (Cherry) by Nelson (1021), — by Turpin (300), — by Tully Bull —.

PRODUCE IN	NAME.	BY WHAT BULL.	BY WHOM BRED.
1869, July 30, r.—w. f. H.	Mirella	Landseer 3202	Mr. W. Tudge.
1870, Sept. 3, r.—w. f. B.	Steer	Orleans 2661	do.

MABEL.

Red with white face, calved in the year 1867.

Bred by the late Mr. J. S. Bannister, Weston, Pembridge, the property of Mr. E. Lister, Cefn Ila, Usk; got by North Star (2138), dam — by Monkland 3rd (1013), g.d. — by Young Treasurer (1473), g.g.d. — by Wellington (1112), g.g.g.d. — by Hope (439).

1870, May 18, r.—w. f. B.	Steer	Theodore 3534	Mr. W. Child.
1871, July 5, r.—w. f. H.	Dorothy	Chorister 3021	Mr. E. Lister.

MAID OF HONOUR.

Red with white face, of 1864, Vol. 7, p. 301.

Bred by and the property of Mr. G. T. Forester, High Ercall, Wellington, Salop; got by Severn (1382), dam (Delight) by Doctor (1964), g.d. (Dainty) by David (1204), g.g.d. (Titbit) by Wonder (420), g.g.g.d. (Result) by Governor (464), — by Hope (439), — by Royal (331).

1869, June 18, r.—w. f. H. / r.—w. f. B.	Twins	Abdel-Kader 1837	Mr. G. T. Forester.
1870, May 3, r.—w. f. H.	Stately	do.	do.
1871, April 7, r.—w. f. H. / r.—w. f. B.	Twins	do.	do.

MAID OF LORNE.

Red with white face, calved in the month of April, 1869.

Bred by and the property of Mr. T. Rogers, Coxall, Brampton Brian,

Digitized by Google

Herefordshire; got by Battenhall (2406), dam (Prettymaid) by Severus (1062), g.d. (Prettymaid 2nd) by Young Royal (1470), g.g.d. (Prettymaid) by Prince (251), g.g.g.d. (Curly) by Charity 2nd (1535), — by Portrait (372), — by Sovereign 2nd (1739).

PRODUCE IN	NAME.	BY WHAT BULL.	BY WHOM BRED.
1871, Nov. 29, r.—w. f. B.	Leman 3908	Prince Charles 4041	Mr. T. Rogers.

MAJESTIC.

Red with white face, calved in the year 1867.

Bred by the late Mr. Ashwood, Longdon Hall, Wellington, Salop, the property of Mr. R. Tanner, Frodesley, Dorrington, Salop; got by Milton (2114), dam (May Bird) by Downton (1219), g.d. (May Fly) by Emperor 2nd (1230), g.g.d. — by Leominster (3210).

1869,	r.—w. f. B.	Steer	Chieftain 5th 3018	Mr. R. Tanner.
1870, July,	r.—w. f. B.	Milton 3rd 3973	Frodesley Favourite 3111	do.
1871, Sept.,	r.—w. f. H.	Majestic 2nd	Ponsonby 3324	do.

MAPLE.

Red with white face, of 1865, Vol. 7, p. 302.

Bred by and the property of Mr. J. H. Whitehouse, Ipsley Court, Redditch; got by Middleton (2639), dam (Mulberry) by Musselman (1333), g.d. (Mayoress) by Prince (524), g.g.d. (Marchioness) by Young Sovereign (379), g.g.g.d. (Miss Cotmore 2nd) by Lottery 2nd (408), — by Cotmore (376), — by Conqueror (412).

1869, May 26,	r.—w. f. B.	Woodman 4258	Goldfinch 3133	Mr. Whitehouse.
1870, April 2.	r.—w. f. H.	Milkmaid	do.	do.

MATTY.

Red with white face, calved September 22, 1867.

Bred by and the property of Mr. W. R. Grose, Penpont, Wadebridge, Cornwall; got by Dick the Dustman (2495), dam (Mary Grey) by Great Eastern (1598), g.d. (Lady Grey) by Grey Knight —.

1871, Feb. 22,	grey H.	Jenefir	Zenith 3631	Mr. W. R. Grose.

Digitized by Google

MAUDE.

Red with white face, of 1861, Vols. 6 and 7, pp. 254, 304.

Bred by the late Prince Consort, Windsor Castle, the property of Her Majesty The Queen, Windsor Castle; got by Windsor (1456), dam (Superb) by Carlisle (923), g.d. (Stella) by Venison 2nd (1442).

PRODUCE IN	NAME.	BY WHAT BULL.	BY WHOM BRED.
1869, July 19, r.—w. f. B.	Steer	Prince Christian 3347	H.M The Queen.
1871, Sept. 25, r.—w. f. H.	Octavia	Prince George Frederick 4051	do.

MAUDE.

Red with white face, calved August 22, 1866.

Bred by and the property of Mr. C. H. Hinckesman, The Poles, Ludlow; got by Agriculturist (1842), dam (Pleasant 2nd) by Berwick (1874), g.d. (Katherine) by Sir David (349), g.g.d. — bred by Sir Harford Jones Bridges.

1869, May 2, r.—w. f. H.	Dead	Sir John 3454	Mr. Hinckesman.
1870, April 5, r.—w. f. B.	Steer	do.	do.
1871, July 1, r —w. f. B.	Ploughboy 4024	do.	do.

MAUDE THE SECOND.

Red with white face, calved August 7, 1867.

Bred by and the property of Lieut.-Col. Feilden, Dulas Court, Hereford; got by Warrior (3586), dam (Maude) by Mameluke (1307), g.d. (Miss Coningsby) by Sir David 2nd (1065), g.g.d. — by Young Royal (1469), g.g.g.d. — by Coningsby (718), — by Portrait (372).

1871, June 25, r.—w. f. H.	Maude 3rd	Dulas 3079	Lieut.-Col. Feilden.

MAY QUEEN.

Red with white face, calved March 26, 1869.

Bred by and the property of Her Majesty The Queen, Windsor Castle, Berks; got by Prince Christian (3347), dam (Norah) by Deception (2491), g.d. (Alberta) by Attingham (911), g.g.d. (Silver) by Emperor (221).

1871, Nov. 19, r.—w. f. H.	Hebe	Prince Leopold 3351	H.M. The Queen.

Digitized by Google

MEDORA.

Red with white face, calved January 3, 1867.

Bred by and the property of Mr. J. H. Whitehouse, Ipsley Court, Redditch; got by Golden Chain (2552), dam (Mulberry) by Musselman (1333), g.d. (Mayoress) by Prince (524). g.g.d. (Marchioness) by Young Sovereign (379), g.g.g.d. (Miss Cotmore 2nd) by Lottery 2nd (408), — by Cotmore (370), — by Conqueror (412).

PRODUCE IN	NAME.	BY WHAT BULL.	BY WHOM BRED.
1871, Jan. 5, r.—w. f. B.	Rambler 4073	Goldfinch 3133	Mr. Whitehouse.
1871, Dec., r.—w. f. B.	Dead	do.	do.

MELODY.

Red with white face, calved October 18, 1868.

Bred by and the property of Lieut.-Col. Feilden, Dulas Court, Hereford; got by Warrior (3586), dam (Mirth) by Shamrock 2nd (2210), g.d. (Berry) bred by the late Mr. Evans, Trebervaugh.

1871, July 14, r.—w. f. B.	Problem 4064	Dulas 3079	Lieut.-Col. Feilden.

MELODY.

Red with white face, of 1861, Vol. 7, p. 305.

Bred by the late Mr. J. Nott, Farlands, the property of Mr. T. Nott, Letton, Brampton Brian, Herefordshire; got by Son of Plunder (1038), dam (Twin) by Young Ben (3609), g.d. — by Son of Old Court (306), g.g.d. — by Son of Cotmore 2nd (1191).

1869, r.—w. f. B.	Oswestry 3999	Zealous 2349	Mr. T. Nott.
1870, May 30, r.—w. f. B.	Montgomery 3974	do.	do.
1871, June 8. r.—w. f. B.	Letton 3913	do.	do.

MELODY THE SECOND.

Red with white face, calved in the year 1864.

Bred by Mr. J. Nott, Farlands, the property of Mr. T. Nott, Letton, Brampton Brian; got by The Grove (1764), dam (Melody) by Son of

Digitized by Google

Plunder (1038), g.d. (Twin) by Young Ben (3609), g.g.d. — by Son of Old Court (306), g.g.g.d. — by Son of Cotmore 2nd (1191).

PRODUCE IN	NAME.	BY WHAT BULL.	BY WHOM BRED.
1869, r.—w. f. H.	Miss Pardoe	Son of Zealous 2349	Mr. T. Nott.
1870, r.—w. f. H.	Melody 5th	Zealous 2349	do.
1871, June 4, r.—w. f. B.	Newcastle 3985		

MELODY THE THIRD.

Red with white face, calved in the year 1865.

Bred by and the property of Mr. T. Nott, Letton, Brampton Brian, Herefordshire; got by The Grove (1764), dam (Melody) by Son of Plunder (1038), g.d. (Twin) by Young Ben (3609), g.g.d. — by Son of Old Court (306), g.g.g.d. — by Son of Cotmore 2nd (1191).

1870, June 3, r.—w. f. B.	Winnall 4252	Zealous 2349	Mr. T. Nott.
1871, May 21, r.—w. f. B.	Birthday 3685	do.	do.

METALLIC.

Red with white face, calved in the month of October, 1868.

Bred by and the property of Mr. R. S. Fetherstonhaugh, Rockview, Killucan, Ireland; got by Sir Harry (2767), dam (Adelaide) by Attingham (911), g.d. (Silver) by Emperor (221).

1871, Mar. 11, r.—w. f. H.	Metallic 2nd	Lord Nelson 3223	Mr. R. S. Fetherstonhaugh

MINNA.

Red with white face, calved September 2, 1868.

Bred by Mr. W. Tudge, Adforton, Leintwardine, the property of Mr. W. Tudge, Coston Hall, Aston-on-Clun, Salop; got by Brandon (2972), dam (Curly 2nd) by Pilot (2156), g.d. (Curly) by Sir Colin (2216), g.g.d. (Comely 2nd) by The Doctor (1083), g.g.g.d. (Comely) by Orleton (901), — by Nelson (1021), — by Turpin (300).

1870, Sept. 10, r.—w. f. H.	Marie	Orleans 2661	Mr. W. Tudge, Jun.
1871, July 30, r.—w. f. H.	Minnie	Sir Roger 4133	do.

Digitized by Google

MINNIE.

Red with white face, calved January 9, 1867.

Bred by and the property of Mr. W. B. Peren, Compton House, South Petherton; got by Compton (2474), dam (Eva) by Cardinal (1526), g.d. (Eugenie) by Napoleon 3rd (1019), g.g.d. (Fanny) by Walford (871).

PRODUCE IN	NAME.	BY WHAT BULL.	BY WHOM BRED.
1870, Jan. 19, r.—w. f. H.	*Nonpareil	Priam 3334	Mr. W. B. Peren.

MIRIAM.

Red with white face, calved August 31, 1866.

Bred by and the property of Mr. G. T. Forester, High Ercall, Wellington, Salop; got by Mameluke 2nd (2632), dam (Spot) by Severn (1382), g.d. (Recovery) by Doctor (1964), g.g.d. (Relapse) by Darling (1202), g.g.g.d. (Result) by Governor (464), — by Hope (439), — by Royal (331).

1869, June 6, r.—w. f. H.	Maid of Moab	Abdel-Kader 1837	Mr. G.T. Forester.
1870, July 25, r.—w. f. B.	Steer	do.	do.

MISS ASHWOOD.

Red with white face,

Bred by the late Mr. Ashwood, The Brakes, Ludlow, the property of Mr. T. Fenn, Stonebrook House, Ludlow; got by Titterstone (1775), dam — bred by the late Mr. Ashwood.

1868, r.—w. f. H.	Miss Ashwood 2d	Symmetry 2799	Mr. G. Fenn.
1869, r.—w. f. B.	Steer	do.	do.
1870, May, r.—w. f. H.	Miss Ashwood 3d	Son of Doctor 1964	do
1871, Sept. 16, r.—w. f. H.	Miss Ashwood 4th	Dauphin 2nd 3783	Mr. T. Fenn.

MISS BENJAMIN.

Red with white face, calved in the year 1863.

Bred by and the property of Mr. J. B. Green, Marlow, Leintwardine; got

Digitized by Google

by Sir Benjamin (1387), dam (Miss Grove) by Vanguard (1109), g.d. (Governess) bred by the late Mr. Jeffries, The Grove.

PRODUCE IN		NAME.	BY WHAT BULL.	BY WHOM BRED.
1866,	r.—w. f. H.	Betsy	Agriculturist 1842	Mr. J. B. Green.
1867,	r.—w. f.	Dead	do.	do.
1868,	r.—w. f. H.	MissBenjamin2d	Lord of the Manor 2622	do
1869, May 6,	r.—w. f. H.	MissBenjamin3d	Renown 2719	do.
1870, May 20,	r.—w. f. B.	Benjamin 3679	do.	do.
1871, Apr. 16,	r.—w. f. B.	Benjamin 2d 3681	do.	do.

MISS BENJAMIN THE SECOND.

Red with white face, calved in the year 1868.

Bred by and the property of Mr. J. B. Green, Marlow, Leintwardine; got by Lord of the Manor (2622), dam (Miss Benjamin) by Sir Benjamin (1387), g.d. (Miss Grove) by Vanguard (1109), g.g.d. (Governess) bred by the late Mr. Jeffries, The Grove.

1871, Apr. 28,	r.—w. f. H.	Miss Benjamin 4th	Renown 2719	Mr. J. B. Green.

MISS BRAKES.

Red with white face, calved in the year 1867.

Bred by and the property of Mr. G. Fenn, The Willows, Ludlow; got by Symmetry (2799), dam — by Titterstone (1775), g.d. — bred by the late Mr. Ashwood.

1870, Sept.,	r.—w. f. H.	Battenhall Maid	Battenhall 2406.	Mr. T. Fenn.

MISS CHANCE.

Red with white face, calved July 9, 1865.

Bred by and the property of Mr. A. Rogers, The Rodd, Kington; got by Gratitude (3147), dam (Moss Rose) by Delight (1564), g.d. — by Trump (2842).

1868, May 25,	r.—w. f. H.	Miss Chance 2nd	Stanway 2790	Mr. A. Rogers.
1869, July 25,	r.—w. f. H.	Miss Chance 3rd	Faulty 3098	do.
1870, July 11,	r.—w. f. B.	Washington4238	Sir Oliver 2nd 1733	do.
1871, May 31,	r.—w. f. H.	Chance	Long Horn 3216	do.

Digitized by Google

MISS COMUS.

Red with white face, calved in the year 1860.

Bred by and the property of Sir J. R. Bailey, Bart., M.P., Glanusk Park, Crickhowell; got by The Giant (1411), dam — bred by the late Sir J. Bailey, Bart.

PRODUCE IN		NAME.	BY WHAT BULL.	BY WHOM BRED.
1868,	r.—w. f. H.	Vignole	Tom King 2829	Sir J. R. Bailey.
1869,	r.—w. f. H.	Ludlow	Chaplain	do.
1870,	r.—w. f. H.	Sabrina	Tom King 2829	do.
1871,	r.—w. f. H.	Fairy	do.	do.

MISS CONRAD.

Red with white face,

Bred by and the property of Mr. T. Rogers, Coxall, Brampton Brian, Herefordshire; got by Norton (3288), dam — by Defiance (1209), g.d. — by Conrad (935).

1870, Dec. 28,	r.—w. f. H.	Miss Conrad 2nd	Long Horn 3216	Mr. T. Rogers.
1871, Nov. 28,	r.—w. f. H.	Miss Conrad 3rd	do.	do.

MISS COTMORE.

Red with white face, of 1861, Vols. 6 and 7, pp. 260, 307.

Bred by and the property of Mr. C. H. Hinckesman, The Poles, Ludlow; got by Sir Oliver 2nd (1733), dam (Church House) by Andrew 2nd (619), g.d. (Church House) by Cotmore (376).

1869, May 1,	r.—w. f. H.	Miss Cotmore 4th	Sir John 3454	Mr. Hinckesman.
1870, Apr. 24,	r.—w. f. H.	Pride of Cotmore	do.	do.
1871, June 21,	r.—w. f. H.	Rose of Cotmore	do.	do.

MISS COTMORE THE THIRD.

Red with white face, calved March 25, 1867.

Bred by and the property of Mr. C. H. Hinckesman, The Poles, Ludlow; got by Agriculturist (1842), dam (Miss Cotmore) by Sir Oliver 2nd (1733), g.d. (Church House) by Andrew 2nd (619), g.g.d. (Church House) by Cotmore (376).

1870, Mar. 10,	r.—w. f. H.	Belle of Cotmore	Sir John 3454	Mr. Hinckesman.
1871, May 26,	r.—w. f. B.	Sir Cotmore 4113	do.	do.

Digitized by Google

MISS COXALL.

Red with white face, of Vol. 7, p. 308.

Bred by Mr. Edwards, Upper House, Eardisley, the property of Mr. A. Rogers, The Rodd, Kington; got by Chieftain (930), dam (Eardisley Lass) by Cardinal Wiseman (1168), g.d. — by Weston —.

PRODUCE IN	NAME.	BY WHAT BULL.	BY WHOM BRED.
1869, Aug. 25, r.—w. f. H.	Lady Bertha	Stanway 2790	Mr. A. Rogers.
1870, Sept. 20, r.—w. f. H.	Winifred	Sir Oliver 2nd 1733	do.
1871, Oct. 18, r.—w. f. B.	Steer	Bismarck 3689	do.

MISS GLADSTONE.

Red with white face, calved in the year 1866.

Bred by and the property of Mr. T. Nott, Brampton Brian, Herefordshire; got by The Grove (1764), dam (Spot 2nd) by Young Ben (3609), g.d. (Spot) by a Son of Old Court (306), g.g.d. (Lovely) by Son of Confidence (367).

1868, r.—w. f. H.	Miss Bright	Chieftain 3rd 2457	Mr. T. Nott.
1869, r.—w. f. B.	Steer	Son of Zealous 2349	do.
1870, r.—w. f. H.	Miss Gladstone 2d	Zealous 2349	do.
1871, Mar. 27, r.—w. f. B.	Plinlimmon 4022	do.	do.

MISS GROVE.

Red with white face, calved in the month of October, 1867

Bred by and the property of Mr. B. Rogers, The Grove, Pembridge; got by Sir Thomas (2228), dam (Dainty) by Matchless (2110), g.d. (Dainty) by Severus (1062), g.g.d. (Dainty) by Young Royal (1470).

1870, Oct., r.—w. f. B.	Dead	Long Horn 3216	Mr. B. Rogers.
1871, Oct., r.—w. f. H.	Miss Grove 2nd	do.	do.

MISS GROVE.

Red with white face, calved in the year 1859.

Bred by and the property of Mr. J. B. Green, Marlow, Leintwardine;

Digitized by Google

Digitized by Google

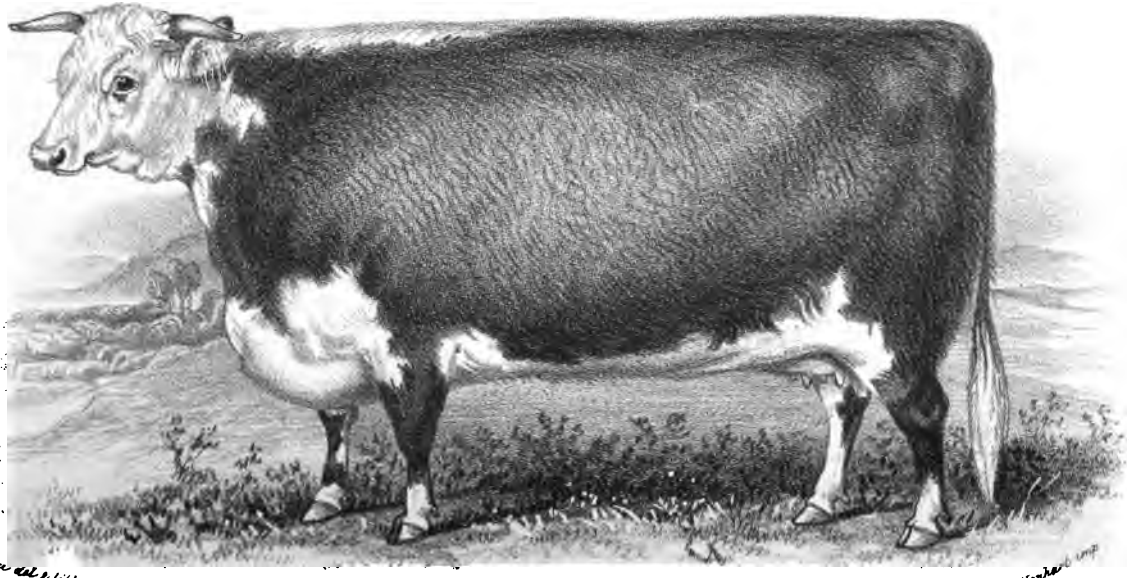

LIZZIE JEFFREYS at 1 YEAR 11 MONTHS OLD.,
Bred by Mr J Harding, Bicton House Shrewsbury

Digitized by Google

got by Vanguard (1109), dam (Governess) bred by the late Mr. Jeffries, The Grove.

PRODUCE IN		NAME.	BY WHAT BULL.	BY WHOM BRED.
1862,	r.—w. f.	Dead	Agriculturist 1842	Mr. J. B. Green.
1863,	r.—w. f. H.	Miss Benjamin	Sir Benjamin 1387	do.
1864,	r.—w. f. B.	Loadstone 3213	Ld. of the Manor 2622	do.
1865,	r.—w. f. B.	Agragarian 2919	Agriculturist 1842	do.
1866,	r.—w. f. H.	Miss Logic	Logic 2079	do.
1867,	r.—w. f. B.	Lord Powis 3224	Ld. of the Manor 2622	do.
1868,	r.—w. f. B.	Governor 3137	Zealous 2349	do.
1869,	r.—w. f. B.	Governor 2d 3850	Renown 2719	do.
1870, April 9,	r.—w. f. H.	Miss Grove 2nd	do.	do.
1871, April 17,	r.—w. f. H.	Miss Grove 3rd	do.	do.

*MISS JEFFREYS.

Red with white face, of 1864, Vol. 7, p. 310.

Bred by the late Mr. W. Jeffreys, The Downs, Much Wenlock, the property of Mr. J. Harding, Bicton, Shrewsbury; got by Prince Alfred (2169), dam — by Pilot (1036).

1869, July 15,	r.—w. f. H.	*Lizzie Jeffreys	Symmetry 2799	Mr. J. Harding.
1870, Dec. 19,	r.—w. f. H.	Annie Jeffreys	Battenhall 2406	do.
1871, Nov. 6,	r.—w. f. H.	Jessie Jeffreys	Severus 2nd 2747	do.

Lizzie Jeffreys sold to Messrs. W. and F. Fanning, Wooroowalgen, Richmond River, New South Wales.

MISS JEFFREYS THE THIRD.

Red with white face, calved June 16, 1868.

Bred by and the property of Mr. J. Harding, Bicton, Shrewsbury; got by Symmetry (2799), dam (Miss Jeffreys) by Prince Alfred (2169), g.d. — by Pilot (1036).

1871, Aug. 13,	r.—w. f. B.		Nobleboy 3989	Mr. J. Harding.

MISS JFFFRIES.

Red with white face, of 1863, Vol. 7, p. 310.

Bred by Mr. J. Nott, Letton, the property of Mr. T. Nott, Letton, Brampton Brian, Herefordshire; got by The Grove (1764), dam (Emerald)

Digitized by Google

by Mortimer (896), g.d. (Emma) by Son of Old Court (306), g.g.d. — by Son of Confidence (367), g.g.g.d. — by Son of Cotmore 2nd (1191).

PRODUCE IN	NAME.	BY WHAT BULL.	BY WHOM BRED.
1869, May 24, r.—w. f. B.	Chirbury 3748	Son of Zealous 2349	Mr. T. Nott.
1870, r.—w. f. H.	Miss Jeffries 2d	Zealous 2349	do.
1871, April, r.—w. f. B.	The Great Eastern 4187	do.	do.

MISS LETTON THE SECOND.

Red with white face, of 1865, Vol. 7, p. 311.

Bred by and the property of Mr. A. Rogers, The Rodd, Kington; got by The Grove (1764), dam (Miss Letton) by Big Ben (248).

1869, June 26, r.—w. f. H.	Fanny	Stanway 2790	Mr. A. Rogers.
1870, May 20, r.—w. f. B.	Steer	Sir Oliver 2nd 1733	do.
1871, June 22, r.—w. f. B.	Steer	Bismarck 3689	do.

Fanny sold to Messrs. Dangar, Geyde and Co., Sydney, New South Wales.

MISS LOGIC.

Red with white face, calved in the year 1866.

Bred by and the property of Mr. J. B. Green, Marlow, Leintwardine; got by Logic (2079), dam (Miss Grove) by Vanguard (1109), g.d. (Governess) bred by the late Mr. Jeffries, The Grove.

1869, r.—w. f. B.	Steer	Renown 2719	Mr. J. B. Green.
1870, June 28, r.—w. f. H.	Miss Logic 2nd	do.	do.
1871, r.—w. f. B.	Dead	do.	do.

MISS MOTTLE.

Red with white face, calved January 4, 1868.

Bred by and the property of Mr. W. R. Grose, Penpont, Wadebridge, Cornwall; got by Dick the Dustman (2495), dam (Peggy) by Big Ben (1875), g.d. (Countess) by Coningsby (718).

1870, Mar. 31, r.—w. f. B.	Steer	Zenith 3631	Mr. W. R. Grose.
1871, Nov. 6, r.—w. f. H.	Spotless	do.	do.

Digitized by Google

MISS RODD THE SECOND.

Red with white face, calved October 9, 1866.

Bred by and the property of Mr. A. Rogers, The Rodd, Kington; got by Gratitude (3147), dam (Miss Rodd) by Delight (1564), g.d. — by Protection (794), g.g.d. — by Quicksilver 2nd (1365).

PRODUCE IN	NAME.	BY WHAT BULL.	BY WHOM BRED.
1870, May 9, r.—w. f. B.	Steer	Stanway 2790	Mr. A. Rogers.
1871, June 5, r.—w. f. H.	P'cess Bismarck	Bismarck 3689	do.

MISS RODD THE THIRD.

Red with white face, calved September 4, 1868.

Bred by and the property of Mr. A. Rogers, The Rodd, Kington; got by Stanway (2790), dam (Miss Rodd) by Delight (1564), g.d. — by Protection (794), g.g.d. — by Quicksilver 2nd (1365).

1871, July 29, r.—w. f. H.	Lady Rodd	Bismarck 3689	Mr. A. Rogers.

*MISS ROSE.

Red with white face, calved May 1, 1868.

Bred by Mr. T. Rogers, Coxall, Brampton Brian, the property of Mr. T. Fenn, Stonebrook House, Ludlow; got by Battenhall (2406), dam (Yellow Rose) by The Grove (1764), g.d. — by a Son of Big Ben (248), g.g.d. — by Mortimer (1328), g.g.g.d. — by a Son of Old Court (306).

1870, Aug. 19, r.—w. f. B.	Ironmaster	Long Horn 3216	Mr. T. Fenn.
1871, Sept. 17, r.—w. f. B.	Steer	Dauphin 3058	do.

*MISS SEVERN.

Red with white face, calved November 23, 1868.

Bred by and the property of Mr. J. Harding, Bicton, Shrewsbury; got by Symmetry (2799), dam (Sumlet) by Friendship (1995), g.d. (Sabrina) by Severn (1382), g.g.d. (Beauty) by Attingham (911), g.g.g d. (Silver) by Emperor (221).

1871, Aug. 4, r.—w. f. H.		Nobleboy 3989	Mr. J. Harding.

Digitized by Google

MISS SEVERN THE SECOND.

Red with white face, of 1865, Vol. 7, p. 311.

Bred by and the property of Mr. P. J. Kearney, Miltown House, Clonmellon, Ireland; got by Silverstream (2214), dam (Miss Severn) by Severn (1382), g.d. (Young Peggy) by Young Walford (1820), g.g.d. — by Emperor (221).

PRODUCE IN	NAME.	BY WHAT BULL.	BY WHOM BRED.
1869, Sept. 12, r.—w. f. H.	Miss Severn 3rd	Brandon 2972	Mr. P. J. Kearney.
1870, Nov. 26, r.—w. f. B.	Steer	do.	do.

MISS SOPHIE.

Red with white face, calved June 14, 1867.

Bred by Mr. T. Aston, Elyria, Ohio, the property of Messrs. Burleigh, Mechanicsville, Iowa, United States; got by Captain (2442), dam (Blossom) by John Bull (3885), g.d. (Duchess) by Renown —, g.g.d. (Venus) by Duke (304).

1871, r.—w. f. B.	Andrew 3657	Guelph 2023	Messrs. Burleigh.

MISS STANTON.

Red with white face, of 1860, Vols. 6 and 7, pp. 264, 312.

Bred by and the property of Mr. B. Rogers, The Grove, Pembridge; got by The Grove (1764), dam (Miss Stanton) by Severus (1062), g.d. (Miss Stanton) by Gaylad 2nd (1589), g.g.d. (Miss Stanton) by Portrait (372).

1869, Oct. 3, r.—w. f. B.	Dead	Sir Thomas 2228	Mr. B. Rogers.
1871, Nov. 2, r.—w. f. B.	Patentee 4003	do.	do.

MISS STANTON *alias* LOVELY THE SECOND.

Red with white face, calved in the month of June, 1867.

Bred by Mr. B. Rogers, The Grove, Pembridge, the property of Mrs. Britten, Stapleton, Presteign; got by Long Horn (3216), dam (Miss Stanton 2nd) by Interest (2046), g.d. — by The Grove (1764), g.g.d. — by Severus (1062), g.g.g d. — by Gaylad 2nd (1589), — by Portrait (372).

1870, April 6, r.—w. f. H.	Lovely	Sir Thomas 2228	Mrs. Britten.
1871, April 20, r.—w. f. H.	Lovely 2nd	Jupiter 3191	do.

Digitized by Google

MISS STANTON THE SECOND.

Red with white face, of 1863, Vol. 7, p. 312.

Bred by Mr. B. Rogers, The Grove, Pembridge, the property of Mr. W. B. Peren, Compton House, South Petherton; got by Interest (2046), dam (Miss Stanton) by The Grove (1764), g.d. (Miss Stanton) by Severus (1062), g.g.d. (Miss Stanton) by Gaylad 2nd (1589), g.g.g.d. (Miss Stanton) by Portrait (372).

PRODUCE IN	NAME.	BY WHAT BULL.	BY WHOM BRED.
1870, July 5, r.—w. f. H.	Belle of the West	Sir Thomas 2228	Mr. W. B. Peren.

MISS STANTON THE FIFTH.

Red with white face, calved September 15, 1868.

Bred by Mr. B. Rogers, The Grove, Leominster, the property of Mr. T. Fenn, Stonebrook House, Ludlow; got by Sir Thomas (2228), dam (Miss Stanton) by The Grove (1764), g.d. (Miss Stanton) by Severus (1062), g.g.d. (Miss Stanton) by Gaylad 2nd (1589), g.g.g.d. (Miss Stanton) by Portrait (372).

1871, July 10, r.—w. f. H.	Lady Stanton	Severus 2nd 2747	Mr. T. Fenn.

MONITRESS.

Red with white face, of 1864, Vol. 7, p. 313.

Bred by and the property of Mr. E. H. Davies, Patton, Wenlock, Salop; got by Lincoln (2076), dam (Mayflower) by Cound (1193), g.d. (Mayfly) by Tyrant (1784), g.g.d. (Young Mottle) by Patton (1679).

1869, June 17, r.—w. f. H.	Dead	King Charming 3193	Mr. E. H. Davies.
1870, May 28, r.—w. f. H.	Governess	do.	do.
1871, June 20, r.—w. f. H.	Merry Maid	Maccaroni 2627	do.

MOONSHINE.

Red with white face, calved June 7, 1866.

Bred by and the property of Mr. G. T. Forester, High Ercall, Wellington,

Digitized by Google

Salop; got by Severn (1382), dam (Luna) by Darling (1202), g.d. (Hottentot) by Wonder (420), g.g.d. (Venus) by Hope (439), g.g.g.d. (Miss Fitz-favourite) bred by the late Mr. Jeffries, The Grove.

PRODUCE IN	NAME.	BY WHAT BULL.	BY WHOM BRED.
1870, Jan. 14, r.—w. f. H.	Twilight	Abdel-Kader 1837	Mr. G. T. Forester.
1871, Jan. 2, r.—w. f. B.	Steer	do.	do.

MULBERRY.

Red with white face, of 1858, Vols. 6 and 7, pp. 267, 314.

Bred by Mr. H. E. Powell, Great Brampton, Hereford, the property of Mr. J. H. Whitehouse, Ipsley Court, Redditch; got by Musselman (1333), dam (Mayoress) by Prince (524), g.d. (Marchioness) by Young Sovereign (379), g.g.d. (Miss Cotmore 2nd) by Lottery 2nd (408), g.g.g.d. (Miss Cotmore) by Cotmore (376), — by Conqueror (412).

1869, May 28, r.—w. f. H.	Manilla	Goldfinch 3133	Mr. Whitehouse.
1870, April 13, r.—w. f. H.	Myra	do.	do.
1871, Mar. 13, r.—w. f. H.	Music	do.	do.

MYRA.

Red with white face, calved May 14, 1867.

Bred by Mr. W. Tudge, Adforton, Leintwardine, Herefordshire, the property of the Earl of Southesk, Kinnaird Castle, Brechin, N.B.; got by Stanway (2790), dam (Myrtle) by Carbonel (1525), g.d. (Morella) by Young Royal (1820), g.g.d. (Cherry) by Nelson (1021), g.g.g.d. (Cherry) by Turpin (300), — by Tully Bull —.

1869, July 30, r.—w. f. B.	Steer	Vandyke 3567	Mr. W. Tudge.
1870, July 29, r.—w. f. H.	Margery	Claudius 3025	do.
1871, July 20, r.—w. f. H.	Minnet	Sir Roger 4133	do.

MYRTLE.

Red with white face, of 1860, Vol. 7, p. 315.

Bred by and the property of Mr. W. Tudge, Adforton, Leintwardine, Herefordshire; got by Carbonel (1525), dam (Morella) by Young Walford

Digitized by Google

(1820), g.d. (Cherry) by Nelson (1021), g.g.d. (Cherry) by Turpin (300), g.g.g.d. (Cherry) by Tully Bull —.

PRODUCE IN	NAME.	BY WHAT BULL.	BY WHOM BRED.
1869, April 10, r.—w. f. H.	Miss Brandon	Brandon 2972	Mr. W. Tudge.
1870, Feb. 24, r.—w. f. H.	Manilla	Landseer 3202	do.
1871, April 18, r.—w. f. B.	Mars 3956	Marmion 3242	do.

NANCY.

Red with white face, calved November 1, 1864.

Bred by and the property of Mr. R. S. Olver, Trescowe, Bodmin; got by Sir Hugh (2223), dam (Nancy) by Duke of Cornwall (1569), g.d. (Nancy) by The Earl (1761), g.g.d. (Nancy) bred by the Earl of St. Germans.

1868, April 14, r.—w. f. H.	Nancy	Burnside 2438	Mr. R. S. Olver.
1869, June 27, r.—w. f. H.	Nora	Dorset 3070	do.
1870, April 20, r.—w. f. H.	Nina	Gambler 3116	do.

*NECKLACE.

Red with white face, of 1862, Vol. 6, p. 269.

Bred by Mr. F. W. Stone, Moreton Lodge, Guelph, Canada West, the property of Mr. H. C. Burleigh, Fairfield, Somerset, Co. Maine, United States; got by Patriot (2150), dam (Nelly) by Carlisle (923), g.d. (Peeress) by Monarch (504), g.g.d. — by St. Germans (227), g.g.g.d. — bred by the late Mr. Turner, Noke, Leominster.

1865, Dec. 19, r.—w. f. H.	Necklace 3rd	Sailor 2200	Mr. Cochrane.
1866, Dec. 7, r.—w. f. H.	Necklace 4th	Canadian Chief 2441	do.
1868, Jan. 23, r.—w. f. H.	Necklace 5th	Compton Lad 3764	do.
1869, Jan. 22, r.—w. f. H.	*Necklace 6th	do.	Mr. H. C. Burleigh.
1870, June 7, r.—w. f. H.	Necklace 7th	do.	do.
1871, June 25, r.—w. f. H.	Necklace 8th	do.	do.

NECKLACE THE THIRD.

Red with white face, calved December 19, 1865.

Bred by Mr. M. H. Cochrane, Compton, Canada East, the property of Mr. G. E. Shores, Waterville, Co. Maine, United States; got by Sailor (2200), dam (Necklace) by Patriot (2150), g.d. (Nelly) by Carlisle (923),

Digitized by Google

g.g.d. (Peeress) by Monarch (504), g.g.g.d. — by St. Germans (227), — bred by the late Mr. Turner, Noke, Leominster.

PRODUCE IN	NAME.	BY WHAT BULL.	BY WHOM BRED
1869, April 10, r.—w. f. H.	Venus	Compton Lad 3764	Mr. H. C. Burleigh.
1870, May 12, r.—w. f. B.	Gen. Grant 3833	do.	Mr. G. E. Shores.
1871, May 28, r.—w. f. B.	Bismarck 3687	D. of Somerset 3801	do.

NECKLACE THE FOURTH.

Red with white face, calved December 7, 1866.

Bred by Mr. M. H. Cochrane, Compton, Canada East, the property of Mr. G. E. Shores, Waterville, Co. Maine, United States; got by Canadian Chief (2441), dam (Necklace) by Patriot (2150), g.d. (Nelly) by Carlisle (923), g.g.d. (Peeress) by Monarch (504), g.g.g.d. — by St. Germans (227), — bred by the late Mr. Turner, Noke, Leominster.

1868, Dec. 24, r.—w. f. H.	*Stately	Compton Lad 3764	Mr. G. E. Shores.
1870, June 10, r.—w. f. B.	Colonel Cochrane 3758	do.	do.
1871, June 25, r.—w. f. H.	Empress	D. of Somerset 3801	do.

Stately sold to Mr. W. S. Blake, West Waterville, Kenebec, Co. Maine, United States.

NECKLACE THE FIFTH.

Red with white face, calved January 23, 1868.

Bred by Mr. M. H. Cochrane, Compton, Canada East, the property of Mr. G. E. Shores, Waterville, Co. Maine, United States; got by Compton Lad (3764), dam (Necklace) by Patriot (2150), g.d. (Nelly) by Carlisle (923), g.g.d. (Peeress) by Monarch (504), g.g.g.d. — by St. Germans (227), — bred by the late Mr. Turner, Noke, Leominster.

1870, May 10, r.—w. f. H.	Kate	Compton Lad 3764	Mr. G. E. Shores.

NELL.

Red with white face, calved February 10, 1865.

Bred by the late Mr. W. Newbery, Fern Hill, Kenilworth, the property of Mrs. Newbery, Fern Hill, Kenilworth; got by Whitefield (4247), dam (Lofty) by Attingham (911), g.d. (Grey Oak Apple) by Tom Thumb

Digitized by Google

(243), g.g.d. (Oak Apple) by Commerce (354), g.g.g.d. (Strawberry) by a Son of Guinea —, — bred by the late Mr. Jeffries, The Grove.

PRODUCE IN	NAME.	BY WHAT BULL	BY WHOM BRED.
1867, Dec. 25, r.—w. f. H.	Rose	Kenilworth Duke 2592	Mr. W. Newbery.
1869, Jan. 2, r.—w. f. H.	Silk	Hardy 3155	do.
1869, Dec. 3, r.—w. f. H.	Crocus	do.	do.
1870, Nov. 3, r.—w. f. B.	Steer	Toby 3539	do.
1871, Sept. 15, r.—w. f. H.	Lily	do.	Mrs. Newbery.

NELL GWYNNE.

Red with white face, calved June 29, 1869.

Bred by and the property of Mr. W. B. Peren, Compton House, South Petherton; got by Plutarch (3322), dam (Lofty) by Compton (2474) g.d. (Lovely) by Cardinal (1526), g.g.d. (Laura) by Wigmore (1800), g.g.g.d. (Lady Grey) by Regent (1705), — by Bowlegs (1517).

1871, Dec. 30, r.—w. f. H.	Hebe	Sir William 4141	Mr. W. B. Peren.

NELLY.

Red with white face, of 1859, Vol. 7, p. 316.

Bred by and the property of Mr. H. R. Evans, Junr., Swanstone Court, Leominster; got by Rambler (1046), dam (Silver 2nd) by Swanstone (1072), g.d. (Silver) by Coningsby (718).

1869, Aug. 19, r.—w. f. B.	Steer	Chieftain 2nd 1917	Mr. Evans, Junr.
1870, Oct. 26, r.—w. f. H.	Nelly 3rd	Sir Oliver 3rd 4129	do.
1871, Nov. 28, r.—w. f. H.	Nelly 4th	do.	do.

NELLY.

Red with white face, of 1863, Vol. 7, p. 317.

Bred by Mr. T. Rogers, Coxall, the property of Mr. T. Nott, Letton, Brampton Brian, Herefordshire; got by Sir Colin (2216), dam — by Ben Bolt (1871), g.d. — by Brilliant (1518), g.g.d. — by Young Royal (1470), g.g.g.d. — by Byron (222).

1869, June, r.—w. f. B.	Yg. Nelson 4270	Matchless 2110	Mr. Williams (Breinton)
1871, Mar. 26, r.—w. f. B.	The Great Western 4188	Zealous 2349	Mr. T. Nott.

Digitized by Google

*NELLY.

Red with white face, calved October 15, 1861.

Bred by Mr. J. Burlton, Luntley Court, Pembridge, Leominster, the property of Mr. D. Price, Nantyrharn, Cray, Brecon; got by Havelock (1609), dam (Ellen) by Pembridge (721), g.d. — by Prince Dangerous (362), g.g.d. — by The Sheriff (356), g.g.g.d. — by Crabstock (303).

PRODUCE IN	NAME.	BY WHAT BULL.	BY WHOM BRED.
1867, June 20, r.—w. f. B.	Sir Louis 4128	North Star 2138	Mr. J. Burlton.
1868, July, r.—w. f. H.	Lady Ann	Leo 3209	do.
1869, July 1, r.—w. f. B.	Young Louis	Sir Louis 4128	Mr. D. Price.
1870, July 13, r.—w. f. B.	Steer	Young Leo 4268.	do.
1871, July 20, r.—w. f. B.	The Welshman	do.	do.

*NELLY.

Red with white face, calved in the month of July, 1865.

Bred by and the property of Mr. D. Downes, Maesmawr, Brecon; got by Baron of Noke (1862), dam (Proserpine) by Percy (2155), g.d. (Swiss) by Young Phantom (3620), g.g.d. (Princess) by Dewshall (358), g.g.g.d. (Nutty) by Young Confidence (3611).

1868, Aug. 12, r.—w. f. B.	Plutus 3323	Young Noke 3617	Mr. D. Downes.
1869,	Dead		do.
1870, Sept., r.—w. f. B	Taliesin 4170	Tippo 4202	do.

NETTLE THE THIRD.

Red with white face, calved in the year 1864.

Bred by and the property of Mr. R. T. Davies, Walton Grange, Wenlock, Salop; got by The Character (2810), dam (Old Nettle) bred by the late Mr. Luther, Acton.

1869, April 24, r.—w. f. H.	Daisy	Walton 3582	Mr. R. T. Davies.
1870, July 14, r.—w. f. H.	Belle	Conflict 3767	do.
1871, Oct. 29, r.—w. f. B.		do.	do.

NORA.

Red with white face, of 1857, Vols. 5 and 7, pp. 243, 320.

Bred by and the property of Mr. H. R. Evans, Junr., Swanstone Court,

Digitized by Google

Leominster; got by Rambler (1046), dam (Stately) by Swanstone (1072), g.d. (Juno) by Emperor (373), g.g.d. (Countess) by Coningsby (718), g.g.g.d. (Lovely) by Young True Boy (1475), — by Ashley Moor White Bull (870).

PRODUCE IN	NAME.	BY WHAT BULL.	BY WHOM BRED.
1870, Feb. 5, r.—w. f. B.	Royal 4093	Chieftain 2nd 1917	Mr. Evans, Junr.

NORA.

Red with white face, of 1865, Vol. 7, p. 320.

Bred by and the property of Her Majesty The Queen, Windsor Castle, Berks; got by Deception (2491), dam (Alberta) by Attingham (911), g.d. (Silver) by Emperor (221).

1869, Mar. 26, r.—w. f. H.	May Queen	Prince Christian 3347	H.M. The Queen.
1870, Oct. 8, r.—w. f. B.	Steer	Prince Leopold 3351	do.
1871, Dec. 7, { r.—w. f. H. r.—w. f. B.	Twins }	do.	do.

*NORA.

Red with white face, calved in the year 1866.

Bred by Mr. W. Taylor, Showle Court, Ledbury, the property of Mr. S. Gilliland, Brook Hall, Londonderry, Ireland; got by Subaltern (2794), dam (Sapphire) by Bolingbroke (1883), g.d. (Jewel) by Felix (953), g.g.d. (Brilliant) by Andrew 2nd (619), g.g.g.d. (Gem) by Sir Walter (352), — by Commerce (354).

1869, r.—w. f. B.	Steer	Sir Cupis Ball 2761	Mr. S. Gilliland.
1871, Feb., r.—w. f. B.	Sir Robert 4132	do.	do.

NORA THE SECOND.

Red with white face, calved July 5, 1861.

Bred by and the property of Mr. H. R. Evans, Junr., Swanstone Court, Leominster; got by Chadnor (1531), dam (Nora) by Rambler (1046), g.d. (Stately) by Swanstone (1072), g.g.d. (Juno) by Emperor (373),

Digitized by Google

g.g.g.d. (Countess) by Coningsby (718), — by Young Trueboy (1475), — by Ashley Moor White Bull (870).

PRODUCE IN	NAME.	BY WHAT BULL	BY WHOM BRED.
1864, May 19, r.—w. f. H.	Judy	Chatham 1914	Mr. Evans, Junr.
1865, July 22, r.—w. f. B.	Steer	Luntley 3232	do.
1866, Aug. 9, r.—w. f. B.	Steer	Stockwell 2792	do.
1867, Dec. 20, r.—w. f. B.	Steer	Starlight	do.
1868, Dec. 21, r.—w. f. B.	Sir Oliver 3d 4129	Sir Oliver 2nd 1733	do.
1869, Sept. 20,	Dead	Sir Hungerford 3447	do.

NORMA.

Red with white face, of 1863, Vol. 7, p. 321.

Bred by and the property of Mr. P. Turner, The Leen, Pembridge; got by Bolingbroke (1883), dam (Carissima) by Felix (953), g.d. (Rosabelle) by Duke of St. Albans (945), g.g.d. (Rosa) by Sir Walter (352), g.g.g.d. (Blossom) by Commerce (354), — by Lottery 2nd (987A).

1869, Aug. 13, r.—w. f. B.	Steer	Bachelor 2941	Mr. P. Turner.
1870, Oct. 3, r.—w. f. B.	Steer	do.	do.
1871, Aug. 22, r.—w. f H.	Exquisite	do.	do.

NORMA.

Red with white face, of 1861, Vol. 7, p. 321.

Bred by Mr. T. Morris, Therrow, Llyswen, Hay, the property of Mr. G. T. Forester, High Ercall, Wellington, Salop; got by Druid (1220), dam (Sophia) by Prior (1359), g.d. (Fat Rumps) by Enterprise (948), g.g.d. (Lovely) by Charity 2nd (516), g.g.g.d. (Lovely) by Whitenob (345).

1869, July 30, r.—w. f. H.	Priestess	Abdel-Kader 1837	Mr. G. T. Forester.
1870, June 8, r.—w. f. H.	Pythia	do.	do.
1871, May 6, r.—w. f. H.	Pythoness	Abernethy 2908	do.

NORMA.

Red with white face, calved February 23, 1866.

Bred by and the property of Lord Hatherton, Teddesley Park, Stafford:

Digitized by Google

got by Regent (3378), dam (Nonsuch) by Shobdon (1725), g.d. (Nosegay) by General Wyndham (1253), g g.d. (Nanny) by Bonaparte —.

PRODUCE IN	NAME.	BY WHAT BULL.	BY WHOM BRED.
1869, Mar. 4, r —w. f. B.	Steer	Teddesley 3492	Lord Hatherton.
1870, Mar. 9, r.—w f. H.	Norma 2nd	Golden Prince 2d 3131	do.
1871, July 7, r.—w. f. B.	Steer	do.	do.

NUTTY.

Red with white face, calved March 28, 1868.

Bred by and the property of Mr. B. Hawkins, Orleton, Ludlow; got by Benefactor (2957), dam (Nutty) by Sir Charles (2760), g.d. (Silver) by The Grove (1764), g.g.d. (Silver) by Northampton (600), g.g.g.d. (Silver) by Young Chance (449).

1871, May 12, r.—w. f. H.	Nutty 2nd	Sir George 3439	Mr. B. Hawkins

ORLETON LASS.

Red with white face, calved July 26, 1862.

Bred by and the property of Mr. R. Hill, Orleton Court, Ludlow; got by Milton (2114), dam (Lot) by Restorative (1369), g.d. (Patch) by a Bull bred by Mr. Rea, g.g d. (Patty) by Lottery (410).

1865, July 26, r.—w. f. B.	Bruce	Fitz-Pilot 2518	Mr. R. Hill.
1866, Aug. 2, r.—w. f. B.	Dead	Chieftain 3rd 2457	do.
1867, Aug. 18, r.—w. f. H.	Ly. of the Manor	Sir George *alias* Umpire 2764	do.
1868, Aug. 10, r —w. f. H.	Comberton	Orleton 3294	do.
1869, July 25, r.—w. f. B.	Milton 2nd 3972	Triumph 2837	do.
1870, July 15, r.—w. f. B.	Dead	Stout 3477	do.
1871, July 13, r.—w. f. B	Grateful 3855	do.	do.

ORIANA.

Red with white face, calved March 29, 1869.

Bred by Mr. S. Robinson, Lynhales, Kington, the property of the Earl of Southesk, Kinnaird Castle, Brechin, N.B.; got by Long Horn (3216), dam (Victoria) by Berrington (2414), g.d. (Princess Royal) by Sir Thomas

Digitized by Google

(2228), g.g.d. (Prize Flower) by Arthur Napoleon (918), g.g.g.d. (Longhorns by Andrew 2nd (619), — by Prince by Dayhouse (299), — bred by Mr. T. Roberts, Ivington Bury, Leominster.

PRODUCE IN	NAME.	BY WHAT BULL.	BY WHOM BRED.
1871, Dec. 24, r.—w. f. B.	Orion 3996	Luxury 3233	Earl of Southesk.

*PALE FACE THE SECOND.

Red with white face, calved July 10, 1865.

Bred by and the property of Mr. S. Gilliland, Brook Hall, Londonderry; got by Jolly Miller 5th (2583), dam (Pale Face 1st).

1868, July 1, r.—w. f. H.	*Duchess	Sir Cupis Ball 2761	Mr. S. Gilliland.
1869, r.—w. f. B.	Steer	do.	do.
1870, r.—w. f. H	Young Pale Face	do.	do.
1871, r.—w. f. B.	Steer	do.	do.
Duchess sold to Mr. P. J. Kearney, Miltown House, Clonmellon, Ireland.			

PALMYRA.

Red with white face, of 1864, Vol. 7, p. 323.

Bred by Mr. T. Rogers, Coxall, Brampton Brian, Herefordshire, the property of the Earl of Southesk, Kinnaird Castle, Brechin, N.B.; got by North Star (2138), dam (Princess Alice) by Ben Bolt (1871), g.d. (Victoria) by Young Royal (1470), g.g.d. — by Dinedor (395), g.g.g.d. — by Emperor (221), — by Confidence (367).

1869, Oct. 13, r.—w. f. B.	Pilgrim 4016	Sir Oliver 2nd 1733	Earl of Southesk.
1870, Aug. 15, r.—w. f. B.	Paladin 4002	Orleans 2661	do.
1871, July 3, r.—w. f H.	Pelagia	King of the Lilies3892	do.

PANSY.

Red with white face, calved January 2, 1867.

Bred by and the property of Mr. T. Cadle, Longcroft, Westbury-on-Severn; got by Lord Lincoln (2618), dam (Purity 2nd) by Balaclava (1505), g.d. (Purity) by Regent (891), g.g.d. (Duchess) by Barrister (658), g g.g.d. (Duchess) by Gallant (239), — by Old Court (306).

1868, May 19, r —w. f H.	Piety	Prince Royal 2699	Mr. T. Cadle.
1870, April 3, r.—w. f. H.	Picotee	do.	do.
1871, May 10, r.—w. f. B.	Steer	do.	do.

Digitized by Google

PANSY.

Red with white face, calved January 10, 1865.

Bred by Mr. Blakeway, Wootton, Onibury, Salop, the property of Mr. G. Smith, Eaton, Constantine, Salop; got by Ballarat (1858), dam — bred by Mr. Blakeway, Wootton, Onibury.

PRODUCE IN	NAME.	BY WHAT BULL.	BY WHOM BRED.
1868, July 23, r.—w. f. H.	Fanny	Constantine 3041	Mr. G. Smith.
1869, Sept. 28, r.—w. f. B.	Mainstay 3952	do.	do.
1870, Sept. 8, r.—w. f. H.	Lady Rowena	do.	do.

PEACH.

Red with white face, calved in the year 1868.

Bred by and the property of Mr. J. B. Green, Marlow, Leintwardine; got by Zealous (2349), dam (Peach) by Beefy Ben (1869), g.d. (Peach) by Cholstrey (217), g.g.d. (Peach) by Zest of Oxford (2352), g.g.g.d. (Peach) by Discount (339).

1870, r.—w. f. B.	Steer	Renown 2719	Mr. J. B. Green.
1871, r.—w. f. B.	Peer 4010	do.	do.

PEARL.

Red with white face, calved in the year 1868.

Bred by and the property of Mr. J. B. Green, Marlow, Leintwardine; got by Zealous (2349), dam (Pearl) by Beefy Ben (1869), g.d. (Pearl) by Cholstrey (217), g.g.d. (Pearl) by Zest of Oxford (2352), g.g.g.d. (Pearl) by Discount (339).

1871, June 24, r.—w. f. B.	Pompey 4026	Renown 2719	Mr. J. B. Green.

PEARL.

Red with white face, calved in the year 1858.

Bred by the late Mr. Ashwood, Downton, Ludlow, the property of Mr. G. T. Forester, High Ercall, Wellington, Salop; got by Triumph (1779), dam (Splendour) by Downton (1219), g.d. (Lady) by Edward (3085), g.g.d. (Ladylike) by Zoophyr (2358).

1869, Jan. grey H.	Margaret	Abdel-Kader 1837	Mr. G. T. Forester.

Digitized by Google

PEARL.

Red with white face, calved May 11, 1867.

Bred by and the property of Mr. J. R. Paramore, Preswylfa, Neath; got by Trueboy (2839), dam (Ruby) by Hereford (2038), g.d. (Whitenob) by Druid (1220), g.g.d. (Whitenob) by Bold Davy —, g.g.g.d. — by Prince (333).

PRODUCE IN	NAME.	BY WHAT BULL.	BY WHOM BRED.
1870. Oct. 31, r.—w. f. H.	Ruby	Garway 4th 3120	Mr. J. R. Paramore
1871. Dec. 31, r.—w. f. H.	White Nob	Hereford 3871	do.

PEGGY.

Red with white face, of 1859, Vols. 6 and 7, pp. 277, 325.

Bred by the late Mr. Sobey, Tencreek, Liskeard, the property of Mr. W. R. Grose, Penpont, Wadebridge, Cornwall; got by Big Ben (1875), dam (Countess) by Coningsby (718).

1869, Nov. 28, r.—w. f. H.	Sal	Dorset 3070	Mr. W. R. Grose.
1870, Dec. 16, r.—w. f. B.	Steer	Zenith 3631	do.
1871, Dec. 1, r.—w. f. B.	Steer	do.	do.

PEGGY.

Red with white face, calved in the year 1867.

Bred by and the property of Mr. J. B. Green, Marlow, Leintwardine; got by Zealous (2349), dam (Peggy) by Vanguard (1109), g.d. (Peggy) by Zest of Oxford (2352) g g.d. (Peggy) by Prince Royal (554), g.g.g.d. — by Monkland (552), — by Goldfinder (383).

1870, May 8, r.—w. f. H.	Peggy 2nd	Renown 2719	Mr. J. B. Green.
1871, Aug 10, r.—w. f. B.	Portrait 4029	do.	do.

PENELOPE.

Red with white face, calved October 13, 1867.

Bred by and the property of Mr. P. Turner, The Leen, Pembridge; got by Lancet (3201), dam (Jezebel) by Bolingbroke (1883), g.d. (Sall) by Sir

Digitized by Google

David (349), g.g.d. (Gaudy) by Defiance (1209), g.g.g.d. (Beauty) by Old Court (306).

PRODUCE IN	NAME.	BY WHAT BULL.	BY WHOM BRED.
1870, May 23, r.—w. f B.	Steer	Jupiter 3191	Mr. P. Turner.
1871, July 6, r.—w. f. H.	Frailty	Leopold 3912	do.

PERFECTION THE THIRD.

Red with white face, calved August 19, 1868.

Bred by Mr. J. Williams, Kingsland, Herefordshire, the property of Mr. F. W. Stone, Moreton Lodge, Guelph, Canada; got by Sir George (2765), dam (Perfection 2nd) by Sir Colin (1390), g.d. (Perfection) by Witchend 2nd (2315), g.g.d. (Primrose) by Riff Raff (1052), g.g.g.d. (Peeper) by Young Confidence (653), — by Dayhouse (299).

1871, April 13, r.—w. f. H.	Perfection 4th	Hermit 3160	Mr. J. Williams.
Perfection 4th sold to Mr. F. W. Stone, Moreton Lodge, Guelph.			

*PET THE THIRD.

Red with white face, calved February 5, 1869.

Bred by and the property of Mr. J. Harding, Bicton, Shrewsbury; got by Symmetry (2799), dam (Pet) by Friendship (1995), g.d. (Planet) by Barrister (1863), g.g.d. (Venus 3rd) by Lawyer 2nd (2066), g.g.g.d. (Venus 2nd) by Speculation (387), — by Young Waxy (451).

1871, Aug. 26, r.—w. f. H.	Pink	Nobleboy 3989	Mr. J. Harding.

PETCHFIELD.

Red with white face, calved in the month of March, 1867.

Bred by and the property of Mr. B. Hawkins, Orleton, Ludlow; got by Benefactor (2957), dam (Petchfield) by Sultan (2795).

1870, April 28, r.—w. f. H.	Petchfield 2nd	Sir George 3439	Mr. B. Hawkins.
1871, Mar. 23, r.—w. f. H.	Petchfield 3rd	do.	do.

PHILLIS.

Red with white face, of 1864, Vol. 7, p. 327.

Bred by the late Mr. W. Powell, Eglwysnunyd, the property of Mr.

Digitized by Google

W. S. Powell, Eglwysnunyd, Taibach, Glamorganshire; got by Avon (2393), dam (Rosette) by Goldfinder 2nd (959), g.d. (Vesta) by Carlisle (923), g.g.d. (Lady) by The Knight (185), g.g.g.d. — by Monarch (504).

PRODUCE IN	NAME.	BY WHAT BULL.	BY WHOM BRED.
1870, Feb. 2, r.—w. f. B.	Prince Edward 6th 4045	Prince Edward 3349	Mr. W. S. Powell.
1871, Feb., r.—w. f. H.	Phillis 2nd	do.	do.

PHŒBE.

Red with white face, of 1864, Vol. 7, p. 328.

Bred by and the property of Mr. W. R. Grose, Penpont, Wadebridge, Cornwall; got by Sir Hugh (2223), dam (Strawberry) by Attingham (911), g.d. (Young Oak Apple) by Tom Thumb (243), g.g.d. (Oak Apple) by Commerce (354), g.g.g.d. (Strawberry) bred by the late Mr. Jeffries, The Grove.

1869, April 2, r.—w. f. B.	Steer	Dorset 3070	Mr. W. R. Grose.
1870, Feb. 7, r.—w. f. B.	Steer	do.	do.
1871, July 1, r.—w. f. H.	Gaylass	Zenith 3631	do.

PIARA.

Red with white face, calved August 7, 1867.

Bred by and the property of Mr. W. Tudge, Adfordton, Leintwardine, Herefordshire; got by Stanway (2790), dam (Phillis) by Sir Colin (2216), g.d. (Princess) by The Doctor (1083), g.g.d. (Spot) by Turpin (300), g.g.g.d. (Cherry) by Tully Bull—, — by Crabstock (303).

1870, Aug. 7, r.—w. f. B.	Steer	Orleans 2661	Mr. W. Tudge.
1871, Dec. 10, r.—w. f. H	Annie Lisle	Sir Roger 4133	do.

PICOTEE.

Red with white face, of 1857, Vols. 6 and 7, pp. 279, 329.

Bred by the late Lord Berwick, Cronkhill, Salop, the property of the late Mr. W. Newbery, Fern Hill, Kenilworth; got by Albert Edward (859), dam (Finchback) by Walford (871), g.d. (Young Damsel) by Tom Thumb

Digitized by Google

(243), g.g.d. (Damsel) by Young Trueboy (1475), g.g.g.d. (Prettymaid) by Cholstrey (868), — by Coleman's Bull (1547), — by Chancellor (156).

PRODUCE IN	NAME.	BY WHAT BULL.	BY WHOM BRED.
1867, Dec. 30, r.—w. f. B.	Steer	Kenilworth Duke 2592	Mr. W. Newbery.
1869, Jan. 26, r.—w. f. H.	Susan	Hardy 3155	do.

PICTURE.

Red with white face, calved in the year 1866.

Bred by and the property of Mr. J. B. Green, Marlow, Leintwardine; got by Zealous (2349), dam (Picture) by Vanguard (1109), g.d. (Picture) by Beefy Ben (1869), g.g.d. (Picture) by Zest of Oxford (2352).

1869,	r.—w. f. B.	Steer	Renown 2719	Mr. J. B. Green.
1870,	r.—w. f.	Dead	do.	do.
1871,	r.—w. f. B.	Peaceful 4008	do.	do.

PIGEON.

Red with white face, of 1862, Vol. 7, p. 329.

Bred by and the property of Mr. B. Hawkins, Orleton, Ludlow; got by The Grove (1764), dam (Pigeon) by Young Chancellor (1124), g.d. (Pigeon) by Cantab (717), g.g.d. (Pigeon) by Northampton (600), g.g.g.d. (Daisy) by Own Brother to Emperor (221), — by Petchfield (649).

1869, Mar. 2,	r.—w. f. H.	Dead	Benefactor 2957	Mr. B. Hawkins.
1870, Mar. 7,	r.—w. f. B.	Trueboy 4214	Thickset 4200	do.
1871, Mar. 6,	r.—w. f. H.	Pigeon 2nd	Sir George 3439	do.

PIGEON.

Red with white face, calved in the year 1856.

Bred by the late Mr. G. S. Bannister, Weston, Pembridge, the property of Mr. G. Child, Weston, Pembridge; got by Young Treasurer (1473), dam (Old Lame Fairmaid) by Hope (439), g.d. — by Broomstick (782).

1865, Nov. 15,	r.—w. f. H.		North Star 2138	Mr. J. S. Bannister.
1866, Sept. 13,	r.—w. f. B.	Evenjob 3094	do.	do.
1867, Aug. 15,	r.—w. f. H.	Dove	do.	do.
1868, Sept. 12,	r.—w. f. B.	Youngster 3629	do.	do.
1869, Aug. 21,	r.—w. f. B.	Star of the West 4155	do.	do.
1870, Nov. 14,	r.—w. f. H.	Dolly Varden	Theodore 3534	Mr. G. Child.
1871, Nov. 30,	r.—w. f. H.	Christine	do.	do.

Digitized by Google

PIGEON THE THIRD.

Red with white face, calved April 15, 1868.

Bred by and the property of Mr. J. Harding, Bicton, Shrewsbury; got by Symmetry (2799), dam (Pigeon) by Newton (1667), g.d. — bred by the late Mr. Lowe, Petchfield.

PRODUCE IN	NAME.	BY WHAT BULL.	BY WHOM BRED.
1870, Nov. 24, r.—w. f. H.	Primrose	Battenhall 2406	Mr. J. Harding.
1871, Oct. 22, r.—w. f. B.		Severus 2nd 2747	do.

PIGEON THE FIFTH.

Red with white face, calved July 15, 1867.

Bred by Mr. W. Tudge, Adforton, Leintwardine, the property of Mr. W. Tudge, Junr., Coston Hall, Aston-on-Clun, Salop; got by Burgundy (2991), dam (Pigeon 4th) by Pilot (2156), g.d. (Pigeon 3rd) by The Doctor (1083), g.g.d. (Pigeon 2nd) by Nelson (1021), g.g.g.d. (Pigeon) by Turpin (300), — by Tully Bull —, — by Crabstock (303).

1869, July 25, r.—w. f. H.	Pauline	Orleans 2661	Mr. Tudge, Junr.
1870, Aug. 18, r.—w. f. B.	Jacobin 3881	do.	do.
1871 July 21, r.—w. f. B.	Patrician 4005	do.	do.

PINKY THE THIRD.

Red with white face, calved November 1, 1866.

Bred by the late Mr. T. Edwards, Wintercott, the property of Mrs. S. Edwards, Wintercott, Leominster; got by Young Grove (2888), dam (Pinky) by Rambler (1046), g.d. (Pink 2nd) by Wellington (1113), g.g.d. (Pink) by Stretford (1749), g.g.g.d. (Lady) by Coningsby 2nd (1552).

1869, April 19, r.—w. f. B.	Sir Robert 4131	Tomboy 3546	Mr. T. Edwards.
1870, Aug. 10, r.—w. f. B.	Winter de Cote 4253	Leominster 3rd 3211	do.

PLAYFUL.

Red with white face, calved March 17, 1867.

Bred by and the property of Mr. J. H. Whitehouse, Ipsley Court, Redditch; got by Golden Chain (2552), dam (Young Pleasant) by Master

Digitized by Google

Butterfly (1313), g.d. (Pleasant) by Andrew 2nd (619), g.g.d. (Duchess) by Prince by Dayhouse (299).

PRODUCE IN	NAME.	BY WHAT BULL.	BY WHOM BRED.
1871, Jan. 13, r.—w. f. H.	Pearl	Goldfinch 3133	Mr. Whitehouse.

PLEASANT.

Red with white face, calved May 19, 1862

Bred by and the property of Mr. H. Gibbons, Hampton Bishop, Hereford; got by Shamrock 2nd (2210), dam (Silk) by Hampton (1271), g.d. (Young Beauty) by The Admiral (1078), g.g.d. (Beauty) by Young Gaylad (1463).

1865, May 12, r.—w. f. H.	Lucy	St. Clement 2201	Mr. H. Gibbons.
1866, June 23, r.—w. f. H.	Pansy	do.	do.
1877, Aug. 3, r.—w. f. H.	Peggy	Grateful 2555	do.
1868, July 4, r.—w. f. H.	Pearl	do.	do.
1869, May 17, r.—w. f. B.	Grosvenor 2nd 3858	Grosvenor 3151	do.
1870, April 14, r.—w. f. B.	Jupiter 3886	Grateful 2555	do.
1871, May 21, r.—w. f. H.	Pleasant 2nd	Gift 3125	do.

PLUM.

Red with white face, calved in the year 1867.

Bred by and the property of Mr. J. B. Green, Marlow, Leintwardine; got by Lord of the Manor (2622), dam (Constance) by Sir Benjamin (1387), g.d. (Constance) by Grenadier (961), g.g.d. (Plum) by Regent (891), g.g.g.d. (Curly 2nd) by Barrister (658), — by Old Court (306).

1870, r.—w. f. B.	Steer	Renown 2719	Mr. J. B. Green.
1871, May 19, r.—w. f. H.	Plum 2nd	do.	do.
Plum 2nd sold to Mr. H. J. Bailey, Rosedale, Tenbury.			

POLLY.

Red with white face, calved in the year 1866.

Bred by and the property of Mr. J. B. Green, Marlow, Leintwardine; got by Zealous (2349), dam (Polly) by Zealot (2344), g.d. (Polly) by Ben Bolt (1871), g.g.d. (Polly) by Brilliant (1518), g.g.g.d. (Polly) by Young Emperor (1811), — by Old Court (306).

1869, April 24, r.—w. f. H.	Polly 3rd	Renown 2719	Mr. J. B. Green.
1870, r.—w. f. B.	Steer	do.	do.
1871, June 1, r.—w. f. B.	Peter 4014	do.	do.

Digitized by Google

POLLY THE SECOND.

Red with white face, calved in the year 1868.

Bred by and the property of Mr. J. B. Green, Marlow, Leintwardine; got by Zealous (2349), dam (Polly) by Zealot (2344), g.d. (Polly) by Ben Bolt (1871), g.g.d. (Polly) by Brilliant (1518), g.g.g.d. — by Young Emperor (1811), — by Old Court (306).

PRODUCE IN	NAME.	BY WHAT BULL.	BY WHOM BRED.
1871, June 2, r.—w. f. H.	Polly 4th	Renown 2719	Mr. J. B. Green.

POLLY THE THIRD.

Red with white face, calved September 25, 1865.

Bred by and the property of Mr. J. Baldwin, Luddington, Stratford-on-Avon; got by Battersea (1865), dam (Polly) by Goldsmith (1258), g.d. (Fairy) by Lot (364).

1868, Nov. 10, r.—w. f. B.	Steer	Adolphus	Mr. J. Baldwin.
1869, Nov. 28. r.—w. f. B.	Steer	do.	do.
1871, Nov. 30, r.—w. f. B.	Ld. Sugden 3941	Landseer 3202	do.

POLYANTHUS.

Red with white face, of 1858, Vols. 4, 5, 6, and 7, pp. 171, 254, 284, 333.

Bred by the late Lord Berwick, Cronkhill, Salop, the property of Mr. J. B. Green, Marlow, Leintwardine; got by Albert Edward (859), dam (Primrose) by Walford (871), g.d. (Young Nutty) by Tom Thumb (243), g.g.d. (Nutty 3rd) by The Count (351), g.g.g.d. (Nutty 2nd) by Young Trueboy (1475), — by Cholstrey (868), — bred by the late Mr. Knight, Downton Castle.

1870, r.—w. f. H.	Dead	Goodboy 3139	Mr. J. B. Green.
1871, r.—w. f. B.	Prizeman 4063	Zealous 2349	do.

PRETTYLASS.

Red with white face, calved in the year 1867.

Bred by and the property of Mr. J. B. Green, Marlow, Leintwardine; got

Digitized by Google

by Zealous (2349), dam (Prettylass) by Cholstrey (217), g.d. (Prettylass) by Young Royal (1470), g.g.d. (Prettylass) by Young Emperor (1811), g.g.g.d. — by Walford (871).

PRODUCE IN		NAME.	BY WHAT BULL.	BY WHOM BRED.
1870,	r.—w. f. H.	Prettylass 2nd	Renown 2719	Mr. J. B. Green.
1871, Aug. 1,	r.—w. f. H.	Prettylass 3rd	do.	do.

PRETTYMAID THE THIRD.

Red with white face, of 1860, Vols. 6 and 7, pp. 285, 335.

Bred by and the property of Mr. B. Rogers, The Grove, Pembridge; got by The Grove (1764), dam (Prettymaid 2nd) by Young Royal (1470), g.d. (Prettymaid) by Prince (251), g.g.d. (Curly) by Charity 2nd (1535), g.g.g.d. (Curly) by Portrait (372).

1870, Sept. 10,	r.—w. f. H.	Prettymaid 4th	Sir Thomas 2228	Mr. B. Rogers.
1871, Nov. 20,	r.—w. f. H.	Prettymaid 5th	do.	do.

PRETTYMAID THE FOURTH.

Red with white face, of 1864, Vol. 7, p. 336.

Bred by and the property of Mr. B. Rogers, The Grove, Pembridge; got by North Star (2138), dam (Prettymaid) by The Grove (1764), g.d. (Prettymaid) by Young Royal (1470), g.g.d. (Prettymaid) by Prince (251), g.g.g.d. (Curly) by Charity 2nd (1535), — by Portrait (372).

1869, July 2,	r.—w. f. B.	Lennox 3909	Sir Thomas 2228	Mr. B. Rogers.
1870, June,	r.—w. f. H.	Dead	do.	do.
1871, June 10,	r.—w. f. B.	Aberdeen 3639	do.	do.

PRETTYMAID.

Red with white face, calved August 23, 1867.

Bred by and the property of Mr. J. R. Paramore, Preswylfa, Neath, Glamorganshire; got by Trueboy (2839), dam (Graceful) by Courtier (1194), g.d. (Beauty) by Garrick (1248), g.g.d. — bred by the late Mr. Tunstall, Burlton Court.

1870, Aug.,	r.—w. f. B.	Garrick 3831	Garway 4th 3120	Mr. J. R. Paramore
1871, Nov. 22,	r.—w. f. H.	Lovely	Hereford 3871	do.

Digitized by Google

PRETTYMAID.

Red with white face, calved in the year 1867.

Bred by and the property of Mr. J. B. Green, Marlow, Leintwardine; got by Zealous (2349), dam (Prettymaid) by Zoar (2355), g.d. (Prettymaid) by Cholstrey (217), g.g.d. (Prettymaid) by Young Royal (1470), g.g.g.d. (Prettymaid) by Young Emperor (1811), — by Walford (871).

PRODUCE IN		NAME.	BY WHAT BULL.	BY WHOM BRED.
1870,	r.—w. f. B.	Steer	Renown 2719	Mr. J. B. Green.
1871, June 3,	r.—w. f H.	Prettymaid 2nd	do.	do.

PRIMA DONNA.

Red with white face, calved March 12, 1865.

Bred by Mr. W. Tudge, Adforton, Leintwardine, the property of Mr. W. Tudge, Junr., Coston Hall, Aston-on-Clun, Salop; got by Pilot (2156), dam (Pattie) by Sir Colin (2216), g.d. (Pleasant) by The Doctor (1083), g.g.d. (Cherry) by Nelson (1021), g.g.g.d. (Cherry) by Turpin (300), — by Tully Bull —, — by Crabstock (303).

1868, May 10,	r.—w. f. H.	Priscilla	Brandon 2972	Mr. Tudge, Senr.
1869, April 5,	r.—w. f. B.	New Orleans 3984	Orleans 2661	do.
1870, July 11,	r.—w. f. H.	Henrietta	do.	Mr. Tudge, Junr.
1871, Aug. 29,	r.—w. f. B.	Hiawatha 3873	Sir Roger 4133	do.

PRIMROSE.

Red with white face, calved April 22, 1867.

Bred by and the property of Mr. B. Hawkins, Orleton, Ludlow; got by Benefactor (2957), dam (Primrose) by Noble Boy (1337).

1870, May 2,	r.—w. f. B.	Steer	Sir George 3439	Mr. B. Hawkins.
1871, May 6,	r.—w. f. H.	Primrose 2nd	do.	do.

PRIMROSE.

Red with white face, calved in the year 1865.

Bred by Mr. Price, The Forge, Downton, Ludlow, the property of Mr. J

Digitized by Google

B. Green, Marlow, Leintwardine; got by Jerry (976), dam (Prettymaid) by The Grove (1764), g.d. — by Emperor (221).

PRODUCE IN		NAME.	BY WHAT BULL.	BY WHOM BRED.
1868,	r.—w f. B.	Steer	Zealous 2349	Mr. J. B. Green.
1869,	r.—w. f. H.	Primrose 2nd	Renown 2719	do.
1870,	r.—w. f. B.	Prince 4035	Zealous 2349	do.
1871, June 30,	r.—w. f. B. r.—w. f. H.	Prince 2nd 4036 Twin	do.	do.

PRINCESS.

Red with white face, calved August 14, 1866.

Bred by Mr. E. Wright, Halston Hall, Oswestry, the property of Messrs. J. and G. Crane, Benthall, Shrewsbury; got by Baron (2401), dam (Superb) by Carlisle (923), g.d. (Strapper) by Monarch (504), g.g.d. — by Andrew 2nd (619).

1870, Mar. 31,	r.—w. f B.	Steer		Messrs. Crane.
1871, April 30,	r.—w. f. H	Peeress	Rope Dancer 4091	do

*PRINCESS.

Red with white face, calved January 15, 1868.

Bred by and the property of Mr. W. B. Peren, Compton House, South Petherton; got by Rob Roy (2726), dam (Duchess 6th) by Zero (1827), g.d. (Duchess 3rd) by Fair Brother (949), g.g.d. (Duchess 2nd) by Quicksilver (353), g.g.g.d. (Duchess) by Waverley (106), — by Wigmore —, by Young Sovereign (379).

1871, Aug. 23,	r.—w. f. H.	Princess Mary	Caractacus 3001	Mr. W. B. Peren.

PRINCESS.

Red with white face.

Bred by Mr. S. W. Urwick, Leinthall, Ludlow, the property of Mr. T. Fenn, Stonebrook House, Ludlow; got by Tatnor (1754), dam (White Horn) by Newton (1667), g.d. — by Sir David (349).

1869, Oct. 2,	r.—w. f. H.	*Leinthall Maid	Son of Ashton 1500	Mr. T. Fenn.
1870, Aug. 17,	r.—w. f. H.	Lady Severus	Severus 2nd 2747	do.
1871, Sept. 4,	r.—w. f. B.	The Farmer 4186	do.	do.

Digitized by Google

PRINCESS THE THIRD.

Red with white face, calved November 19, 1867.

Bred by and the property of Mr. F. W. Stone, Moreton Lodge, Guelph, Canada; got by Sailor (2200), dam (Princess 2nd) by Patriot (2150) g.d. (Princess) by Carlisle (923), g.g.d. (Peeress) by Monarch (504), g.g.g.d. — by St. German (227), — bred by the late Mr. Turner, Noke Court.

PRODUCE IN	NAME.	BY WHAT BULL.	BY WHOM BRED.
1870, Dec. 13, r.—w. f. B.	Challenger 3732	Sir Charles 3434	Mr F. W. Stone.
1871, Dec. 27, r.—w. f. B.	Crown Prince 3778	do.	do.

PRINCESS ALEXANDRA.

Red with white face, calved May 31, 1866.

Bred by and the property of Mr. S. Robinson, Lynhales, Kington; got by Berrington (2414), dam (Princess) by Sir Thomas (2228), g.d. (Prize Daisy) by Sir Benjamin (1387), g.g.d. (Prize Flower) by Arthur Napoleon (910), g.g.g.d. (Longhorns) by Andrew 2nd (619), — by Dayhouse (299).

1869, Mar. 16, r.—w. f. H.	Princess Louise	Long Horn 3216	Mr. S. Robinson.
1870, May 6, r.—w. f. H.	Countess	Luxury 3233	do.
1871, Sept. 8, r.—w. f. B.	Steer	do.	do.

PRINCESS ALICE.

Red with white face, calved February 10, 1866.

Bred by and the property of Mr. J. E. Spencer, Llancadle, Cowbridge, Glamorganshire; got by Shylock (2755), dam (Blossom) by William 2nd.

1869, Jan. 18, r.—w. f. H.	Beauty	Dinedor 2nd	Mr. J. E. Spencer.
1870, Feb. 10., r.—w. f. B.	Steer	Sir John 3456	do.
1871, Jan. 6, r.—w. f. B.	Prince Arthur 4038	do.	do.

PRINCESS ALICE THE FOURTH.

Red with white face, calved July 22, 1868.

Bred by Mr. T. Rogers, Coxall, Brampton Brian, Herefordshire, the pro-

Digitized by Google

perty of Mr. H. J. Bailey, Rosedale, Tenbury; got by Sir Thomas (2228), dam (Princess Alice 1st) by Ben Bolt (1871), g.d. (Victoria) by Young Royal (1470), g.g.d. — by Dinedor (395), g.g.g.d. — by Emperor (221), — by Confidence (367).

PRODUCE IN	NAME	BY WHAT BULL.	BY WHOM BRED.
1871, Dec. 15, r.—w. f. H.	Princess Alice 5th	Dauphin 2nd 3783	Mr. H. J. Bailey.

PRINCESS BEATRICE.

Red with white face, calved June 16, 1867.

Bred by and the property of Mr. J. E. Spencer, Llancadle, Cowbridge, Glamorganshire; got by Shylock (2755), dam (Cherry) by Charles.

1870, Mar. 25, r.—w. f. H.	Polly	Sir John 3rd 3456	Mr. J. E. Spencer.
1871, Feb. 29, r.—w. f. H.	Duchess	do.	do.

PRINCESS MARY.

Red with white face, of 1864, Vol. 7, p. 341.

Bred by and the property of Her Majesty the Queen, Windsor Castle, Berks; got by Ajax (1843), dam (Maude) by Windsor (1456), g.d. (Superb) by Carlisle (923), g.g.d. (Stella) by Venison 2nd (1442).

1869, June 10, r.—w. f. B.	Steer	Prince Christian 3347	H.M. The Queen.
1870, July 15, r.—w. f. B.	Prince Joachim 4052	Prince Leopold 3351	do.
1871, Aug. 15, r.—w. f. B.	Marquis of Lorne 3954	Prince George Frederick 4051	do.

PRINCESS OF WALES.

Red with white face, calved June 16, 1867.

Bred by and the property of Mr. J. E. Spencer, Llancadle, Cowbridge, Glamorganshire; got by Shylock (2755), dam (Countess) by Clipper (1178).

1871, Feb. 20, r.—w. f. H.	Lady Mary	Sir John 3rd 3456	Mr. J. E. Spencer.

PROBLEM.

Red with white face, of 1866, Vol. 7, p. 342.

Bred by and the property of Mr. G. T. Forester, High Ercall, Wellington,

Digitized by Google

Salop; got by Severn (1382), dam (Promise) by Darling (1202), g.d. (Query) by Wonder (420), g.g.d. (Hopeless) by Hope (439), g.g.g.d. — by Lottery 2nd (408).

PRODUCE IN	NAME.	BY WHAT BULL.	BY WHOM BRED.
1869, July 16, r.—w. f. H.	Q. E. D.	Abdel-Kader 1837	Mr. G. T. Forester.

PRUNELLA.

Red with white face, calved September 14, 1866.

Bred by Mr. W. Tudge, Adforton, Leintwardine, Herefordshire, the property of Mr. W. Tudge, Junr., Coston Hall, Aston-on-Clun, Salop; got by Chieftain 4th (2458), dam (Phillis) by Sir Colin (2216), g.d. (Princess) by The Doctor (1083). g.g.d. (Spot) by Turpin (300), g.g.g.d. (Cherry) by Tully Bull —, — by Crabstock (303).

1869, Sept. 29, r.—w. f. B.	Sir Edwin 4117	Landseer 3202	Mr. W. Tudge.
1870, Sept. 14, r.—w. f. H.	Claudia	Claudius 3025	do.
1871, Sept. 5, r.—w. f. H.	Juanita	Sir Roger 4133	do.

PURITY.

Red with white face, calved in the month of December, 1867.

Bred by Mr. W. G. Preece, Frodesley, Shrewsbury, the property of Mr. E. H. Davies, Patton, Wenlock, Salop; got by My Lord (2647), dam (Verbena) by Cyrus (1199), g.d. (Lady Montgomery) by Titterell (1096), g.g.d. (Old Browny) by The Baron (704).

1871, Feb. 12, r —w. f. H.	Princess	Macaroni 2627	Mr. E. H Davies.

PURITY THE SECOND.

Red with white face, of 1859, Vols. 6 and 7, pp. 296, 346.

Bred by the late Mr. J. Rea, Monaughty, Knighton, the property of Mr. T. Cadle, Longcroft, Westbury-on-Severn; got by Balaclava (1505), dam (Purity) by Regent (891), g.d. (Duchess) by Barrister (658), g.g.d. (Duchess) by Gallant (239), g.g.g.d. — by Old Court (306).

1869, Jan. 5, r.—w. f. H.	Peach	Prince Royal 2699	Mr. T. Cadle.
1869, Dec. 11, r.—w. f. H.	Peony	do.	do.
1870, Nov. 6, r —w. f. H.	*Purity 3rd	do.	do.
1871, Sept. 28, r.—w. f. B.	Orwell 3998	Sir Oliver 2nd 1733	do.

Digitized by Google

PUSSY.

Red with white face, of 1863, Vol. 7, p. 346.

Bred by the late Mr. J. Rea, Monaughty, Knighton, the property of Mr. T. Cadle, Longcroft, Westbury-on-Severn; got by Sir Benjamin (1387), dam (Purity 2nd) by Balaclava (1505), g.d. (Purity) by Regent (891), g.g.d. (Duchess) by Barrister (658), g.g.g.d. (Duchess) by Gallant (239), — by Old Court (306).

PRODUCE IN	NAME.	BY WHAT BULL.	BY WHOM BRED.
1869, Jan. 10, r.—w. f. B.	Steer	Prince Royal 2699	Mr. T. Cadle.
1869, Nov. 26, r.—w. f. B.	Ploughboy 4023	do.	do.
1871, Mar. 1, r.—w. f. H.	Pussy 2nd	do.	do.

QUEEN.

Red with white face, of 1862, Vol. 7, p. 347.

Bred by Mr. E. Tanner, Aintree House, Ludlow, the property of Mr. R. Tanner, Frodesley, Dorrington, Salop; got by Buckton (1891), dam (Moss Rose) by Superior (1751), g.d. (Rosebud) by Knighton (3200) g.g.d. (Blue Nose) by Merry Andrew (1011).

1869, Dec. 4, r.—w. f. H.	Princess Louise	Baron Halston 2943	Mr. R. Tanner.
1871, Jan. 3, r.—w. f. B.	Marquis of Lorn 3954	Ponsonby 3324	do.

QUEEN OF HEARTS.

Red with white face, calved July 18, 1867.

Bred by Mr. T. Rogers, Coxall, Brampton Brian, Herefordshire, the property of The Earl of Southesk, Kinnaird Castle, Brechin, N.B.; got by Matchless (2110), dam (Nelly) by Sir Colin (2216), g.d. — by Ben Bolt (1871), g.g.d. — by Brilliant (1518), g.g.g.d. — by Young Royal (1470), — by Byron (222).

1870, Jan. 24, r.—w. f. H.	Queen of the Isle	Sir Oliver 2nd 1733	Mr. T. Rogers.
1871, Mar. 6, r.—w. f. H.	Hespera	Long Horn 3216	Earl of Southesk.

Digitized by Google

QUEEN OF THE LILIES.

Red with white face, of 1862, Vol. 7, p 347.

Bred by the late Mr. J. Rea, Monaughty, Knighton, the property of the Earl of Southesk, Kinnaird Castle, Brechin, N.B.; got by Sir Benjamin (1387), dam (Lily Border) by Borderer (1153), g.d. (Lily) by Regent (891), g.g.d. (Lily) by Confidence (367), g.g.g.d. (Lily) by Old Court (306).

PRODUCE IN	NAME.	BY WHAT BULL.	BY WHOM BRED.
1869, May 28, r.—w. f. B.	King of the Lilies 3892	Palmerston 2664	Mr. J. D. Allen.
1870, Sept. 11, r.—w. f. B.	Prince of the Lilies 4056	Orleans 2661	Earl of Southesk.

QUEEN OF THE OCEAN.

Red with white face, calved May 20, 1867.

Bred by Mr. T. Rogers, Coxall, Brampton Brian, Herefordshire, the property of Mr. C. Price, Hindmarsh Island, Goolwa, South Australia; got by Matchless (2110), dam (Maid of Coxall) by North Star (2138), g.d. (Victoria) by Young Royal (1470), g.g.d. — by Dinedor (395), g.g.g.d. — by Emperor (221), — by Confidence (367).

1869, June 2, r.—w. f. H.	Alpha	Bringewood 2981	Mr. C. Price.
1870, April 15, r.—w. f. B.	Neptune 3981	do.	do.

*QUEEN OF THE VALLEY.

Red with white face, calved July 14, 1866.

Bred by Mr. T. Rogers, Coxall, Brampton Brian, Herefordshire, the property of Mr. J. White, Martindale, Hunter's River, New South Wales; got by Matchless (2110), dam (Nelly) by Ben Bolt (1871), g.d. — by Brilliant (1518), g.g.d. — by Young Royal (1470), g.g.g.d. — by Byron (222).

1869, Mar. 15, r.—w. f. H.	Queen of the Valley 2nd	Battenhall 2406	Mr. T. Rogers.

Digitized by Google

QUEEN OF THE VALLEY SECOND.

Red with white face, calved March 15, 1869.

Bred by Mr. T. Rogers, Coxall, Brampton Brian, Herefordshire, the property of Mr. H. J. Bailey, Rosedale, Tenbury; got by Battenhall (2406), dam (Queen of the Valley) by Matchless (2110), g.d. (Nelly) by Ben Bolt (1871), g.g.d. — by Brilliant (1518), g.g.g.d. — by Young Royal (1470), — by Byron (222).

PRODUCE IN	NAME.	BY WHAT BULL.	BY WHOM BRED.
1871, Dec. 11, r.—w. f. B.	King of the Dale 3891	Prince Charles 4041	Mr. H. J Bailey.

REBECCA.

Red with white face, calved in the year 1865.

Bred by and the property of Sir J. R. Bailey, Bart., M.P., Glanusk Park, Crickhowell; got by Colossus (3030), dam (Rebecca Big Knee) by The Giant (1411), g.d. (Lowneck) by Newton —, bred by the late Sir J. Bailey.

1869, r.—w. f. H.	*Riot	Tom King 2829	Sir J. R. Bailey.
1870, Oct. 19, r.—w. f. B.	Strasburg 4160	do.	do.

REBECCA THE THIRD.

Red with white face, calved May 15, 1866.

Bred by and the property of Mr. J. Morris, Madley, Hereford; got by Interest (2046), dam (Rebecca) by Sir Roderick (1393), g.d. (Rebecca) by Sir David 3rd (2218).

1869, April 10, r.—w. f. H.	Maid of Athens	Principal 3358	Mr. J. Morris.
1870, May 20, r.—w. f. B.	Steer	The Sabre 3527	do.
1871, July 7, r.—w. f. H.		Stow 3478	do.

*REBECCA BIG KNEE.

Red with white face, calved in the year 1858.

Bred by the late Sir J. Bailey, Glanusk Park, the property of Sir J. R.

Digitized by Google

Bailey, Bart., M.P., Glanusk Park, Crickhowell; got by The Giant (1411), dam (Lowneck) by Newton —, bred by the late Sir J. Bailey.

PRODUCE IN		NAME.	BY WHAT BULL.	BY WHOM BRED.
1865,	r.—w. f. H.	Rebecca	Colossus 3030	Sir J. R. Bailey.
1866,	r.—w. f. H.	Turnstile	do.	do.
1867,	r.—w. f. H.	Princess	Prince Imperial 2171	do.
1868,	r.—w. f. H.	Eugenie	do.	do.

RED ROSE.

Red with white face, calved July 15, 1868.

Bred by Mr. J. Williams, St. Mary's, Kingsland, Herefordshire, the property of Mr. F. W. Stone, Moreton Lodge, Guelph, Ontario, Canada; got by Sir George (2765), dam (Bud) by Fairboy (617), g.d. (Beauty) by Young Confidence (653), g.g.d. (Sidenhead) by Goldfinder (383).

1871, Dec. 2.	r.—w. f. B.	Royal Oak 4096	Royal Head 4094	Mr. F. W. Stone.

REMEMBRANCE.

Red with white face, calved August 20, 1867.

Bred by and the property of Mr. G. T. Forester, High Ercall, Wellington, Salop; got by Abdel-Kader (1837), dam (Recovery) by Doctor (1964), g.d. (Relapse) by Darling (1202), g.g.d. (Result) by Governor (464), g.g.g.d. (Maid of the Mill) by Hope (439), — by Royal (331).

1870, April 24,		Dead	Silver King 3421	Mr. G. T. Forester.
1871, Mar. 12,	r.—w. f. H.	Maid of Marlow	Berwick 3683	do.

RHODIA.

Red with white face, calved November 17, 1866.

Bred by and the property of Mr P. Turner, The Leen, Pembridge; got by Subaltern (2794), dam (Norma) by Bolingbroke (1883), g.d. (Carissima) by Felix (953), g.g.d. (Rosabelle) by Duke of St. Albans (945), g.g.g.d. (Rosa) by Sir Walter (352), — by Commerce (354), — by Lottery 2nd (987A)

1869, June 23,	r.—w. f. B.	Provost 4067	Bachelor 2941	Mr. P. Turner.
1870, June 3,	r.—w. f. B.	Mercury 3967	Jupiter 3191	do.
1871, June 11,	r.—w. f. B.	Dermot 3786,	Leopold 3912	do.

Digitized by Google

ROMA.

Red with white face, of 1863, Vol. 7, p. 352.

Bred by Mr. T. Rogers, Coxall, Brampton Brian, Herefordshire, the property of the Earl of Southesk, Kinnaird Castle, Brechin, N.B.; got by Sir Colin (2216), dam (Beauty 2nd) by Coxall (1196), g.d. — by Brilliant (1518), g.g.d. — by Byron (222), g.g.g.d. — by Confidence (367).

PRODUCE IN	NAME.	BY WHAT BULL.	BY WHOM BRED.
1869, Aug. 4, r.—w. f. B.	Rolando 4089	Sir Oliver 2nd 1733	Earl of Southesk.
1870, July 6, r.—w. f. B.	Romanus 4090	Ostorius 3295	do.
1871, May 30, r.—w. f. H.	Romula	do.	do.

ROSA BONHEUR.

Red with white face, of 1865, Vol. 7, p. 353.

Bred by and the property of Mr. G. T. Forester, High Ercall, Wellington, Salop; got by Severn (1382), dam (Rosalie) by Doctor (1964), g.d. (Rosa) by Governor (464), g.g.d. (Moss Rose) by Chance (348), g.g.g.d. — by Whitenob (345), — by Young Wellington (505).

1869, June 10, r.—w. f. H.	Angelica Kauffman	Abdel-Kader 1837	Mr. G. T. Forester.
1870, May 30, r.—w. f. H.	Camel Hair	do.	do.
1871, Mar. 30, r.—w. f. B.	Pillbox 4017	Abernethy 2908	do.

ROSABELLE.

Red with white face, of 1865, Vol. 7, p. 353

Bred by and the property of Mr. W. B. Peren, Compton House, South Petherton; got by Sir Bertram (2757), dam (Nosegay) by Cardinal (1526), g.d. (Nutty 2nd) by The Duke (2265), g.g.d. (Nutty) by Silurian (1386), g.g.g.d. (Old Pink) by The Bishop (2260).

1869, Nov. 1, r.—w. f. H.	Lady Evie	Plutarch 3322	Mr. W. B. Peren.
1870, Nov. 28, r.—w. f. B.	Steer	Viceroy 3570	do.

ROSAMOND.

Red with white face, of 1864, Vol. 7, p. 354.

Bred by and the property of Mr. P. Turner, The Leen, Pembridge; got by Demetrius (2494), dam (Hermione) by Bertram (1513), g.d. (Venus)

Digitized by Google

by Prince Charlie (1357), g.g.d. (Comely) by Confidence (367), g.g.g.d. (Gaudy) by Defiance (1209).

PRODUCE IN	NAME.	BY WHAT BULL.	BY WHOM BRED.
1869, June 5, r.—w. f. H.	Rarity	Bachelor 2941	Mr. P. Turner.
1870, May 30, r.—w. f. B.	Steer	Jupiter 3191	do.
1871, May 26, r.—w. f. H.	Ella	Bachelor 2941	do.

ROSAMOND.

Red with white face, of 1864, Vol. 7, p. 354.

Bred by and the property of Mr. G. T. Forester, High Ercall, Wellington, Salop; got by Severn (1382), dam (Rosalie) by Doctor (1964), g.d. (Rosa) by Governor (464), g.g.d. (Moss Rose) by Chance (348), g.g.g.d. — by Whitenob (345), — by Wellington (505).

1869, July 10, r.—w. f. B.		Abdel-Kader 1837	Mr. G. T. Forester.
1870, May 25, r.—w. f. H.	Rosabelle	do.	do.
1871, May 15, r.—w. f. B.	Steer	Abernethy 2908	do.

ROSE.

Red with white face, calved in the month of August, 1864.

Bred by Mr. B. Rogers, The Grove, Pembridge, the property of Mr. S. Robinson, Lynhales, Kington; got by North Star (2138), dam (Rose) by The Grove (1764), g.d. (Rose) by Severus (1062), g.g.d. (Rose) by Young Royal (1470), g.g.g.d. (Rose) by Prince (251).

1869, July 15, r.—w. f. H.	Rosebud	Sir Thomas 2228	Mr. B. Rogers.
1871, Mar. 21, r.—w. f. H.	Rosa	Luxury 3233	Mr. S. Robinson.

Rosebud sold to Mr. T. Rogers, Coxall, Brampton Brian, Herefordshire.

ROSE.

Red with white face, calved May 25, 1866.

Bred by and the property of Mr. T. Duckham, Baysham Court, Ross; got by Franky (1243), dam (Rosebud) by Sambo (1719), g.d. (Rose) by Mercury (1317), g.g.d. (Prettymaid) bred by the late Mr. D. Pearce, Stretton Court, Hereford.

1869, April 10, r.—w. f. B.	Steer	Weir End 3592	Mr. T. Duckham.
1870, Feb. 20, r.—w. f. H.	Moss Rose	Avon 2393	do

Digitized by Google

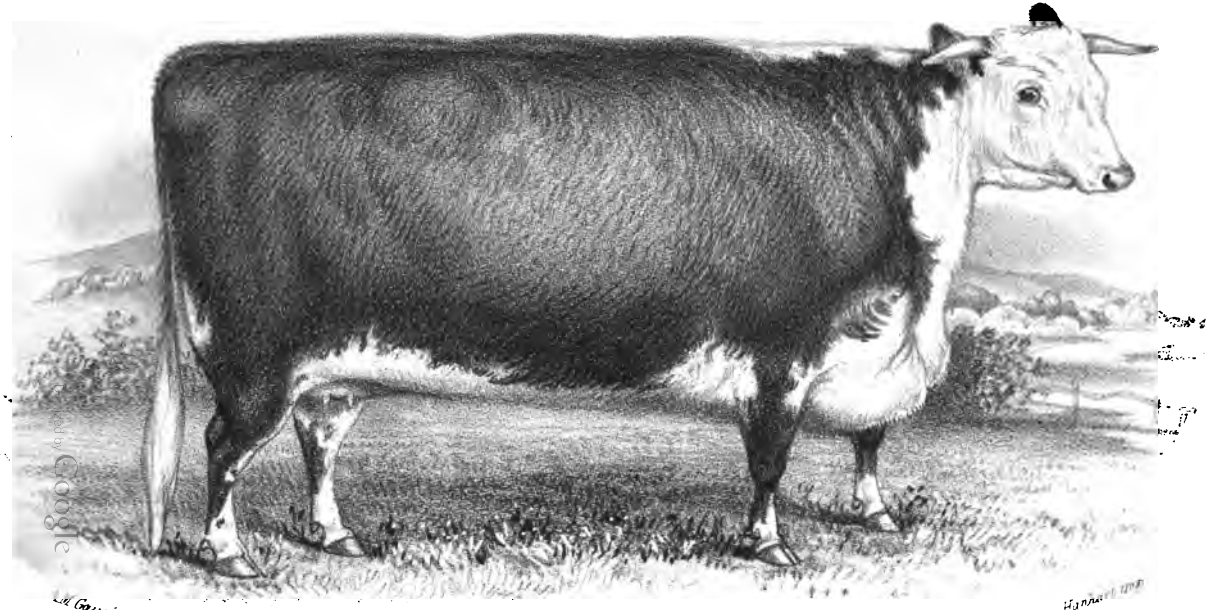

RARITY at 2 YEARS 1 MONTH OLD.
Bred by Mr P Turner, the Leen

Digitized by Google

Digitized by Google

ROSE.

Red with white face, calved in the month of February, 1866.

Bred by and the property of Mr. R. Keene, Pencraig, Caerleon, Monmouth; got by Cholstrey 2nd (1919), dam (Rose) by Odd Trick (1674), g.d. (Rose) by Prince Albert (2168), g.g.d. (Rose) by Young David (2325).

PRODUCE IN		NAME.	BY WHAT BULL.	BY WHOM BRED.
1869, Jan.,	r.—w. f. H.	Young Rose	Scyborwen 2743—	Mr. R. Keene.
1870, Dec.,	r.—w. f. H.	Rose 2nd	Duke of Edinburgh 3078	do.
1871, Jan.,	r.—w. f. H.	Rose 3rd	Monaughty 3rd 3262	do.

ROSE OF WARWICK THE SECOND.

Red with white face, calved January 18, 1867.

Bred by and the property of Mr. S. Robinson, Lynhales, Kington; got by Douglas (2505), dam (Rose of Warwick) by Lord Warwick (2093), g.d. (Moss Rose) by Uncle Tom (1108), g.g.d. (Wild Rose) by Chevalier (799), g.g.g.d. (Red Rose) by Original (216).

1870,	r.—w. f. H.	Rosy	Luxury 3233	Mr. S. Robinson.
1871, Aug 21,	r.—w. f. H.	Rosabelle	do.	do.

ROSEBUD.

Red with white face, calved in the month of July, 1868.

Bred by Mr. B. Rogers, The Grove, Pembridge, the property of Mr. W. Tudge, Adforton, Leintwardine; got by Sir Thomas (2228), dam (Rose) by North Star (2138), g.d. (Rose) by The Grove (1764), g.g.d. (Rose) by Severus (1062), g.g.g.d. (Rose) by Young Royal (1470).

1870, Aug. 31,	r.—w. f. H.	Rosa May	Claudius 3025	Mr. W. Tudge.
1871, Sept. 1,	r.—w. f. H.	Rose Blush	Collegian 3757	do.

ROSEBUD.

Red with white face, calved in the year 1868.

Bred by and the property of Mr. J. B. Green, Marlow, Leintwardine; got by Zealous (2349), dam (Ringlet) by Grenadier (961), g.d. (Snowdrop)

Digitized by Google

by Regent (891), g.g.d. (Spot 3rd) by Brompton (917), g.g g.d. (Spot) by Hope (439), — by Primate (204), — by Forester (112).

PRODUCE IN	NAME.	BY WHAT BULL.	BY WHOM BRED.
1871, April 17, r.—w. f. H.	Rosebud 2nd	Renown 2719	Mr. J. B. Green.

ROSEBUD.

Red with white face, calved October 13, 1867.

Bred by and the property of Mr. J. R. Paramore, Preswylfa, Neath, Glamorganshire; got by Trueboy (2839), dam (Ivington Rose) by Sir Thomas (2228), g.d. (Red Rose) by Master Butterfly (1313), g.g.d. (Moss Rose) by Uncle Tom (1108), g.g.g.d. (Yellow Rose) by Rattler (802), — by Chevalier (799).

1870, r.—w. f. H.	Dead	Nobleboy 3282	Mr. J. R. Paramore.
1871, Mar. 21, r.—w. f. H.	Red Rose	Garway 4th 3120	do.

ROSEBUD.

Red with white face, calved in the month of June, 1863.

Bred by the late Mr. Price, Court House, Pembridge, the property of Mrs. Britten, Stapleton, Presteign; got by Earl Derby 2nd (2510), dam — by Salisbury (2204), g.d. — by Pembridge (721), g.g.d. — by Prince Dangerous (362), g.g.g d. — by The Sheriff (356).

1866, r.—w. f. H	Flora	Paragon 2665	Mr. Price.
1867, Oct 11, r.—w. f. B.	Young Paragon	do.	do.
1869, March 4, r.—w. f. H.	Miss Stanway	Stanway 2790	Mrs. Britten.
1870, Feb. 2, r.—w. f. B.	Steer	The Earl 3508	do.
1871, Jan. 10, r.—w. f. B.	Borderer 3700	Sir Thomas 2228	do.

ROSETTE.

Red with white face, calved December 23, 1868.

Bred by and the property of Mr. W. B Peren, Compton House, South Petherton; got by Dinedor (2497), dam (Ivington Rose) by Sir Thomas (2228), g.d. (Red Rose) by Master Butterfly (1313), g.g.d. (Moss Rose) by Uncle Tom (1108), g.g.g.d. (Yellow Rose) by Rattler (802), — by Chevalier (799), — by Original (216).

1871, Nov. 9, r.—w. f. H.	Blue Rosette	Sir William 4141	Mr. W. B. Peren.

Digitized by Google

*ROSIE.

Red with white face, calved April 5, 1869.

Bred by and the property of Mr. W. W. Crapo, Flint, Michigan, United States; got by Velvet Jacket (3568), dam (Gentle 7th) by Guelph (2023), g.d. (Gentle 2nd) by Golden Horn (2015), g.g.d. (Gentle) by Carlisle (923), g.g.g.d. (Lady) by The Knight (185), — by Monarch (504), — bred by the late Mr. Turner, Noke Court.

PRODUCE IN	NAME.	BY WHAT BULL.	BY WHOM BRED.
1871, Aug. 5, r.—w. f. B.	Carver 3727	Harry 3867	Mr. W. W. Crapo.

ROSINA.

Red with white face, of 1863, Vol. 7, p. 360.

Bred by and the property of Mr. G. T. Forester, High Ercall, Wellington, Salop; got by Severn (1382), dam (Mossy Face) by Doctor (1964), g.d. (Rosette) by Darling (1202), g.g.d. (Rosa) by Governor (464), g.g.g.d. (Moss Rose) by Chance (348), — by Whitenob (345), — by Wellington (505).

1869, Nov. 17, r.—w. f. B.	Steer	Abdel-Kader 1837	Mr. G. T. Forester.
1870, Sept. 30, r.—w. f. H.	Rose	do.	do.
1871, Aug. 18, r.—w. f. B.	Dead	Abernethy 2908	do.

ROSINA WRIGHT.

Red with white face, calved January 17, 1868.

Bred by and the property of Mr. G. T. Forester, High Ercall, Wellington, Salop; got by Abdel-Kader (1837), dam (Rosina) by Severn (1382), g.d. (Mossy Face) by Doctor (1964), g.g.d. (Rosette) by Darling (1202), g.g.g.d. (Rosa) by Governor (464), — by Chance (348), — by Whitenob (345), — by Wellington (505).

1870, June 23, r.—w. f. H.	Unique	Yg. Conqueror 3612	Mr. G. T. Forester.
1871, June 29, r.—w. f. B.	Steer	Abernethy 2908	do.

Digitized by Google

RUBY.

Red with white face, calved December 22, 1868.

Bred by and the property of Mr. W. B. Peren, Compton House, South Petherton; got by Plutarch (3322), dam (Bella) by Cardinal (1526), g.d. (Ada) by Attingham (911), g.g.d. (Princess), g.g.g.d. (Brecon) by Young Hope (343), — by Young Byron (832), — by Chance (348).

PRODUCE IN	NAME.	BY WHAT BULL.	BY WHOM BRED.
1871, Aug 26, r.—w. f. H.	Sylvia	Caractacus 3001	Mr. W. B. Peren.

RUBY.

Red with white face, calved July 19, 1868.

Bred by and the property of Mr. J. Morris, Madley, Hereford; got by Principal (3358), dam (Stately 2nd) by Plato (2160), g.d. (Stately) bred by Mr. Rogers, The Grove.

1871, July 17, r.—w. f H.	Birdie	The Sabre 3527	Mr. J. Morris.

SALLY.

Red with white face, of 1863, Vol. 7, p 362

Bred by and the property of Mr. B. Hawkins, Orleton, Ludlow; got by The Grove (1764), dam (Silver) by Northampton (600), g.d. (Silver) by Young Chance (449).

1869, April 15, r.—w. f. B. / r.—w. f. H.	Twins	Benefactor 2957	Mr. B. Hawkins
1870, Mar. 13, r.—w. f. H.	Sylph	Thickset 4200	do.
1871, Sept. 12, r.—w. f. H.	Silky	Sir George 3439	do.

SATIN.

Red with white face, of 1863, Vol. 7, p. 364.

Bred by and the property of Mr. H. Gibbons, Hampton Bishop, Hereford; got by Shamrock 2nd (2210), dam (Silk) by Hampton (1271), g.d. (Young Beauty) by The Admiral (1078), g.g d. (Beauty) by Young Gaylad (1463).

1869, May 28, r.—w. f. B.	Steer	Grateful 2555	Mr. H. Gibbons.
1870, April 6, r.—w. f. B.	Grateful 2d 3856	do.	do.
1871, April 24, r.—w. f. B.	Steer	Gift 3125	do.

Digitized by Google

SAUCY.

Red with white face, calved March 23, 1868.

Bred by and the property of Mr. P. J. Kearney, Miltown House, Clonmellon, Ireland; got by Sir Cupis Ball (2761), dam (Sylph) by Sir Benjamin (1387), g.d. (Sylph) bred by Mr. Stephens, The Sheephouse, Hay.

PRODUCE IN	NAME.	BY WHAT BULL.	BY WHOM BRED.
1870, Nov. 12, r.—w. f. H.	Soncey	Brandon 2972	Mr. P. J. Kearney.

SAUCY.

Red with white face, calved January 24, 1866.

Bred by and the property of Lord Hatherton, Teddesley Park, Stafford; got by Regent (3378), dam (Spanker) by Bruno (861), g.d. (Tulip) by The Prince (1092), g.g.d. (Fidget) by Napoleon (1017).

1869, July 23, r.—w. f. B.		Teddesley 3492	Lord Hatherton.
1870, Nov. 10, r.—w. f. B.	Steer	Golden Prince 2d 3131	do.
1871, Dec. 2, r.—w. f. H.	Pert	do.	do.

*SILK THE SECOND.

Red with white face, calved September 11, 1866.

Bred by and the property of Mr. T. Rogers, Coxall, Brampton Brian, Herefordshire; got by Matchless (2110), dam (Silk) by Interest (2046), g.d. — by Protection (794), g.g.d. — by Young Royal (1469).

1869, Mar. 31, r.—w. f. B.	Winnall 4251	Battenhall 2406	Mr. T. Rogers.
1870, Feb. 20, r.—w. f. H.	Dead	do.	do.
1871, Dec. 12, r.—w. f. B.	Long Horn 2nd 3923	Long Horn 3216	do.

SILVER.

Red with white face, of 1864, Vol. 7, p. 367.

Bred by the late Hon. and Rev. H. Noel Hill, Berrington, Salop, the property of Mr. J. B. Green, Marlow, Leintwardine; got by Albert (2380), dam (Geranium 2nd) by Byron 3rd —, g.d. (Geranium) by Goldsmith (1258), g.g.d. (Fairy) by Lot (364).

1870, r.—w. f. H.	Silver 2nd	Yg. Conqueror 3612	Mr. J. B. Green.
1871, Nov. 3, r.—w. f. H.	Silver 3rd	Zealous 2349	do.

Digitized by Google

SILVER.

Red with white face, calved July 25, 1866.

Bred by and the property of Mr. H. Gibbons, Hampton Bishop, Hereford; got by Grateful (2555), dam (Silk) by Hampton (1271), g.d. (Young Beauty) by The Admiral (1078), g.g.d. (Beauty) by Young Gaylad (1463).

PRODUCE IN	NAME.	BY WHAT BULL.	BY WHOM BRED.
1870, June 1, r.—w. f. H.	Silver 2nd	Gift 3125	Mr. H. Gibbons.
1871, June 15, r.—w. f. H.	Silver 3rd	do.	do.

SILVER THE SECOND.

Red with white face, of 1861, Vols. 6 and 7, pp. 316, 368.

Bred by and the property of Mr. T. Duckham, Bayshain Court, Ross, Herefordshire; got by Colonist (1925), dam (Carlisle) by Albert Edward (859), g.d. (Silver) by Emperor (221).

1869, Aug. 20, r.—w. f. H.	Silver 3rd	Avon 2393	Mr. T. Duckham.
1870, June 24, r.—w. f. B.	Steer	do.	do.
1871, May 4, r.—w. f. H	Silver 4th	do.	do.

SILVER THE FIFTH.

Red with white face, calved in the year 1865.

Bred by and the property of Mr. W. Yeomans, Stretton Court, Hereford; got by The Priest (1416), dam (Old Silver) by Matthew (1315), g.d. (Silver) by Nonpareil (696).

1867, r.—m. f. H.	Sprightly	Jonathan 3184	Mr. W. Yeomans.
1868, r.—m. f. H.	Speck	do.	do.
1869, Nov. 10, r.—w. f. B.	Steer	do.	do.
1871, Feb 26, r.—w. f. B.	Steer	do.	do.

*SILVER STAR.

Red with white face, calved August 10, 1867.

Bred by Mr. W. Tudge, Adforton, Leintwardine, the property of Messrs. Barnes and Smith, Dyrabba, Richmond River, New South Wales; got by Stanway (2790), dam (Duchess 3rd) by Harold (2029), g d. (Duchess 2nd) by Carbonel (1525), g.g.d. (Duchess) by Stanage (1741), g.g.g.d. — by

Digitized by Google

Nelson (1021), — by Turpin (300), — by Tully Bull —, — by Crabstock (303).

PRODUCE IN		NAME.	BY WHAT BULL.	BY WHOM BRED.
1870, Aug. 3,	r.—w. f. H.	Silver Light	Claudius 3025	Mr. W. Tudge.
1871, July,	r.—w. f. B.	Comet 3763	Avon 2393	Messrs. Barnes and Smith.
Silver Light sold to Messrs. Barnes and Smith, Dyrabba, New South Wales.				

SILVERTOP.

Red with white face, of 1863, Vol. 7, p. 370.

Bred by and the property of Mr. G. T. Forester, High Ercall, Wellington, Salop; got by Severn (1382), dam (Silverhair) by Doctor (1964), g.d. (Smut) by Darling (1202), g.g.d. (Scraggy) by Governor (464), g.g.g.d. (Bow) by Faugh-a-ballagh (368), — by Chance (355), — by Sovereign (404).

1869, June 25,	r.—w. f. H.	Sylva	Abdel-Kader 1837	Mr. G. T. Forester.
1870, May 24,	r.—w. f H.	Sylphia	do.	do.
1871, June 8,	r.—w. f. H.	Sillabub	Abernethy 3908	do.

SILVERY.

Red with white face, calved in the year 1867.

Bred by and the property of Mr. W. Yeomans, Stretton Court, Hereford; got by a Son of the Priest (1416), dam (Old Silver) by Matthew (1315), g.d. (Silver) by Nonpariel (696).

1870,	r.—m. f. H.	Mottled Silver	Jonathan 3184	Mr. W. Yeomans.
1871, Feb.,	r.—w. f. B.	Steer	do.	do.

SIR HARRY'S GRACE.

Red with white face, calved in the year 1866.

Bred by and the property of Mr. R. S. Fetherstonhaugh, Rockview, Killucan, Ireland; got by Sir Harry (2767), dam (Grace) by Grateful (1260), g.d. — by Venison (1441), g.g.d. — by Dinedor (395).

1869, March,	r.—w. f. H.	Gipsy	Chieftain 3617	Mr. R. S. Fetherstonhaugh.
1870, April 12,	r.—w. f H.	Giantess	Lord Nelson 3223	do.
1871, Sept. 25,	r.—w. f H.	Georgiana	do.	do.

Digitized by Google

SHINE.

Red with white face, calved February 23, 1867.

Bred by and the property of Mr. W. R. Grose, Penpont, Wadebridge, Cornwall; got by Dick the Dustman (2495), dam (Majesty) by Big Ben (1875), g.d. (Miss Coningsby) by Coningsby (718), g.g.d. (Lilac) by Berrington (435).

PRODUCE IN	NAME	BY WHAT BULL.	BY WHOM BRED
1870, April 9, r.—w. f. H.	Dinah	Zenith 3631	Mr. W. R. Grose.
1871, Nov. 18, r.—w. f. B.	Steer	do.	do.

SNOWDROP.

Red with white face, calved June 3, 1866

Bred by and the property of Mr. J. R. Paramore, Preswylfa, Neath, Glamorganshire; got by Trueboy (2839), dam (Silver 2nd) by Sir Benjamin (1387), g.d. (Silver) by Treasurer (1105), g.g.d. (Glowworm) by Young Conrad (2322), g.g.g.d. (Blossom) by Caractacus (659), — by Old Court (306).

1870, Oct. 20, r.—w. f. B.	Old Court 3993	Garway 4th 3120	Mr. J. R. Paramore.
1871, Nov 24, r.—w. f. B.	Steer	Hereford 3871	do.

SNOWDROP.

Red with white face, calved in the year 1865.

Bred by and the property of Mr. T. Nott, Letton, Brampton Brian, Herefordshire; got by The Grove (1764), dam — by Son of Young Ben (3609), g.d. — by Mortimer (896).

1868, r.—w. f B.	Reginald 3380	Chieftain 3rd 2457	Mr. T. Nott.
1869, r.—w. f. H.	Snowdrop 2nd	Son of Zealous 2349	do.
1871, r.—w. f. H.	Red Rose	Zealous 2349	do.

SONNET.

Red with white face, calved April 3, 1868.

Bred by and the property of Lord Hatherton, Teddesley Park, Stafford;

Digitized by Google

got by Trumpeter (2844), dam (Sheriff) by Shobdon (1725), g.d. (Spanker) by Bruno (861), g.g.d. (Tulip) by The Prince (1092).

PRODUCE IN	NAME.	BY WHAT BULL.	BY WHOM BRED.
1870, Sept. 20, r.—w. f. H.	Songstress	Golden Prince 2d 3131	Lord Hatherton.
1871, July 21, r.—w. f. H.	Melody	do.	do.

SONNET.

Red with white face, of 1865, Vol. 7, p. 371.

Bred by Mr. E. Tanner, Hopton Castle, Herefordshire, the property of Mr. E. Lister, Cefn Ila, Usk, Monmouthshire; got by The Doctor (1083), dam (Linnet) by Buckton (1891), g.d. (Moorhen) by Northampton (600), g.g.d. (Lottery) by Speculation (387), g.g.g.d. (Miss Jeffries) by Son of Grove (370).

1867, Sept. 2, r.—w. f. B.	Chorister 3021	Sparehford 2787	Mr. E. Tanner.
1868, Nov. 18, r.—w. f. B.	Steer	Prince Alfred 3342	Mr. E. Lister.
1869, Oct. 22, r.—w. f. H.	Songstress	Monaughty 3rd 3262	do.
1870, Sept. 15, r.—w. f. H.	Madrigal	do.	do.
1871, Sept. 17, r.—w. f. B.	Troubador 4213	Chanter 3738	do.

SPANGLE.

Red with white face, of 1862, Vol. 7, p. 372.

Bred by and the property of Mr. T. Nott, Letton, Brampton Brian, Herefordshire; got by The Grove (1764), dam (Spot) by Mortimer (896), g.d. — by Son of Confidence (367), g.g.d. — by Son of Cotmore 2nd (1191).

1869, April 9, r.—w. f. B.	Aston 3662	Son of Zealous 2347	Mr. T. Nott.
1870, April 1, r.—w. f. B.	Golding 3846	Zealous 2349	do.
1871, r.—w. f. H.	Victoria	do.	do.

SPANGLE.

Red with mottled face, calved in the year 1865.

Bred by and the property of Sir J. R. Bailey, Bart., M.P., Glanusk Park, Crickhowell; got by Colossus (3030), dam (Speckle) by Telegraph —, g.d. — bred by the late Sir J. Bailey.

1868, r.—w. f. H.	Fancy	Tom King 2829	Sir J. R. Bailey.

Digitized by Google

SPANGLE.

Red with white face, calved in the year 1863.

Bred by Mr. T. Galliers, Wistaston, Weobley, the property of Mr. W. Yeomans, Stretton Court, Hereford; got by Sir Benjamin (2215), dam (Pigeon) by Haven (1610), g.d. (Old Pigeon) by Pilot (1689).

PRODUCE IN		NAME.	BY WHAT BULL.	BY WHOM BRED.
1870, Nov. 21,	grey H.	Viscountess Grey	Viscount Grey	Mr. W. Yeomans.

SPANGLE.

Red with white face, calved in the year 1863.

Bred by and the property of Mr. J. B. Green, Marlow, Leintwardine; got by Vanguard (1109), dam (Spangle) by Cholstrey (217), g.d. (Spangle) by Zest of Oxford (2352), g.g.d. (Spangle) by Berrington (435), g.g.g.d. (Spangle) by Peter Simple (342), — by Matchless (341).

1866,	r.—w. f. H.	Spangle 2nd	Zealous 2349	Mr. J. B. Green.
1867,	r.—w. f. H.	Spangle 3rd	do.	do.
1868.	r.—w. f. H.	Dead	do.	do.
1869,	r.—w. f. B.	Spark 4145	do.	do.
1870, April 25,	r.—w. f. H.	Spangle 4th	do.	do.
1871, July 10,	r.—w. f. B.	Spark 2nd 4146	Dauphin 2nd 3783	do.

Spangle 4th sold to Mr. G. N. Purdon, Lisnabin, Killucan, Ireland.

SPANGLE THE SECOND.

Red with white face, calved in the year 1866.

Bred by and the property of Mr. J. B. Green, Marlow, Leintwardine; got by Zealous (2349), dam (Spangle) by Vanguard (1109), g.d. (Spangle) by Cholstrey (217), g.g.d. (Spangle) by Zest of Oxford (2352), g.g.g.d. (Spangle) by Berrington (435), — by Peter Simple (342), — by Matchless (341).

1869, June,	r.—w. f. H.	Spangle 5th	Renown 2719	Mr. J. B. Green.
1870,	r.—w. f. B.	Steer	do.	do.
1871,	r.—w. f. B.	Dead	Pirate 3317	do.

Spangle 5th sold to Messrs. W. and F. Fanning, Wooroowalgen, Richmond River, New South Wales.

Digitized by Google

SPANGLE THE THIRD.

Red with white face, calved in the year 1867.

Bred by and the property of Mr. J. B. Green, Marlow, Leintwardine; got by Zealous (2349), dam (Spangle) by Vanguard (1109), g.d. (Spangle) by Cholstrey (217), g.g.d. (Spangle) by Zest of Oxford (2352), g.g.g.d. (Spangle) by Berrington (435), — by Peter Simple (342), — by Matchless (341).

PRODUCE IN	NAME.	BY WHAT BULL.	BY WHOM BRED.
1870, r.—w. f.	Dead	Renown 2719	Mr. J. B. Green.
1871, r.—w. f. B.	Spark 3rd 4147	Dauphin 3058	do.

SPARK.

Red with white face, of 1860, Vols. 6 and 7, pp. 322, 372.

Bred by and the property of Mr. B. Rogers, The Grove, Pembridge; got by The Grove (1764), dam (Fairmaid 2nd) by Madley (1301), g.d. (Fairmaid) by Gaylad 2nd (1589), g.g.d. (Rose) by Prince (251).

1869, May 25, r.—w. f. B.	Bismarck 3689	Sir Thomas 2228	Mr B. Rogers.
1870, June 10, r.—w. f. B.	Steer	do.	do.
1871, Aug. 2. r.—w. f. B.	Bismarck 2d 3690	do.	do.

SPARK THE THIRD.

Red with white face, of 1864, Vol. 7, p. 372.

Bred by Mr. B. Rogers, The Grove, Pembridge, the property of Mrs. Britten, Stapleton, Presteign; got by North Star (2138), dam (Spark) by The Grove (1764), g.d. (Fairmaid 2nd) by Madley (1301) g.g.d. (Fairmaid) by Gaylad 2nd (1589).

1870, April 4, r —w. f. H.	Miss Stapleton	Sir Thomas 2228	Mrs. Britten.
1871, April 18, r.—w. f. H.	Miss Stapleton 2d	Jupiter 3191	do

SPARK THE FOURTH.

Red with white face, calved July 10, 1867.

Bred by Mr. B. Rogers, The Grove, Pembridge, the property of Mr. S. Robinson, Lynhales, Kington; got by Long Horn (3216), dam (Spark

Digitized by Google

3rd) by North Star (2138), g.d. (Spark) by The Grove (1764), g.g.d. (Fairmaid 2nd) by Madley (1301), g.g.g.d. (Fairmaid) by Gaylad 2nd (1589), — by Prince (251).

PRODUCE IN	NAME.	BY WHAT BULL.	BY WHOM BRED.
1870, April 19, r.—w. f. H.	Spark 5th	Sir Thomas 2228	Mr. S. Robinson.
1871, Aug. 24, r.—w. f. H.	Spark 6th	Luxury 3233	do.

SPOT

Red with white face, calved June 23, 1867.

Bred by and the property of Mr. B. Hawkins, Orleton, Ludlow; got by Benefactor (2957), dam (Silver) by The Grove (1764), g.d. (Silver) by Northampton (600), g.g.d. (Silver) by Young Chance (449).

1870, May 29, r.—w. f. H.	Spot 2nd	Sir George 3439	Mr. B. Hawkins.
1871, April 17, r.—w. f. H.	Spot 3rd	do.	do.

SPOT.

Red with white face, calved in the year 1868.

Bred by and the property of Mr. J. B. Green, Marlow, Leintwardine; got by Zealous (2349), dam (Spot) by Vanguard (1109), g.d. (Spot) by Beefy Ben (1869), g.g.d. (Spot) by Discount (339).

1871, April 24, r.—w. f. B.	Speculator 4150	Renown 2719	Mr. J B. Green.

SPOT.

Red with white face, calved in the year 1862.

Bred by the late Mr. D. Rogers, The Rodd, the property of Mr. A. Rogers, The Rodd, Kington; got by Interest (2046), dam (Spot) by Protection (794), g.d. (Spot) by Royal (331).

1865, Oct., r.—w. f. H.	Zouavite 2362	Zouavite 2nd 4280	Mr. D. Rogers.
1866, Dec. 6, r.—w. f. B.	Steer	Sir James 3448	Mr. A. Rogers.
1867, Nov. 10, r.—w. f. H.	Spot 2nd	Stanway 2790	do.
1868, Sept. 28, r.—w. f. B.	Steer	Corton 3048	do.
1869, Aug. 28, r.—w. f. H.	Spot 3rd	Faulty 3098	do.
1871, March 5, r.—w. f. H.	Spot 4th	Sir Oliver 2nd 1733	do.

Digitized by Google

SPOT THE SECOND.

Red with white face, calved November 10, 1867.

Bred by and the property of Mr. A. Rogers, The Rodd, Kington; got by Stanway (2790), dam (Spot) by Interest (2046), g.d. (Spot) by Protection (794), g.g.d. (Spot) by Royal (331).

PRODUCE IN		NAME.	BY WHAT BULL.	BY WHOM BRED.
1871, May 28,	r.—w. f. H.	Spotless	Long Horn 3216	Mr. A. Rogers.

SPOT THE FOURTH.

Red with white face, calved August 30, 1864.

Bred by and the property of Mr. H. Gibbons, Hampton Bishop, Hereford; got by Shamrock 2nd (2210), dam (Spot) by The Admiral (1078), g.d. (Spot) by Young Gaylad (1463).

1867, May 30,	r —w. f. B.	Steer	St. Clement 2201	Mr. H. Gibbons.
1868, July 2,	r.—w. f. B.	Steer	Grateful 2555	do.
1869, Aug. 2,	r.—w. f. B.	Steer	Grosvenor 3151	do.
1870, Sept. 24,	r.—w. f. B.	Steer	Gift 3125	do.
1871, Aug. 13,	r.—w. f. H.	Spotless	do.	do.

SPOT THE FOURTH.

Red with white face, calved in the month of December, 1865.

Bred by and the property of Mr. B. Rogers, The Grove, Pembridge; got by Corporal (2483), dam (Spot) by The Grove (1764), g.d. (Spot) by Old Court 2nd (2140), g.g.d. (Spot) by Old Court (306).

1868. May 5,	r.—w. f. B.	Principal 3357	Sir Thomas 2228	Mr. B. Rogers.
1869, May 5,	r.—w. f. B.	Caerleon 3717	do.	do.
1870, May,	r.—w. f. B.	Dead	do.	do.
1871, June 5,	r.—w. f. B.	Livingstone 3918	do.	do.

SPOT THE SIXTH.

Red with white face, calved in the month of September, 1867.

Bred by and the property of Mr. B. Rogers, The Grove, Pembridge; got by Sir Thomas (2228), dam (Spot 3rd) by The Grove (1764), g.d. (Spot 2nd) by Old Court 2nd (2140), g.g.d. (Spot) by Old Court (306).

1870, Sept.,	r.—w. f. H.	Spotless	Long Horn 3216	Mr. B. Rogers.
1871, Aug.,	r.—w. f. B.	Steer	Bachelor 2941	do.

Digitized by Google

SPRING FLOWER.

Red with white face, calved in the month of September, 1867.

Bred by the late Mr. E. Tanner, Hopton Castle, Ludlow, the property of Mr. R. Tanner, Frodesley, Dorrington, Salop; got by Sparchford (2787), dam (May Flower) by The Doctor (1083), g.d. (Linnet) by Buckton (1891), g.g.d. (Moorhen) by Northampton (1000), g.g.g.d. (Lottery) by Speculation (387), — by Son of Grove (370).

PRODUCE IN	NAME.	BY WHAT BULL.	BY WHOM BRED.
1870, Sept., r.—w. f. B.	Steer	The Duke 3506	Mr. R. Tanner.
1871, Aug., r.—w. f. H.	Prize Flower	Ponsonby 3324	do.

STAR.

Red with white face, of 1860, Vols. 6 and 7, pp. 325, 374.

Bred by Mr. W. Stedman, Bedstone Hall, Salop, the property of Mr. E. H. Davies, Patton, Wenlock, Salop; got by Kinlet (1293), dam (Perfection) by Bedstone (2411), g.d. — by Perfection (538), g.g.d. (Violet) by Dinedor (395), g.g.g.d. — by Trojan (542).

1869, July 22, r.—w. f. H.	Beautiful Star	Macaroni 2627	Mr. E. H. Davies.
1870, June 10, r.—m. f. H.	Venus	Catton 3005	do.
1871, April 17, r.—w. f. H.	Bright Star	Macaroni 2627	do.

STAR OF PEACE.

Red with white face, calved in the year 1866.

Bred by the late Mr. J. S. Bannister, Weston, Pembridge, the property of Mr. G. Child, Weston, Pembridge, Herefordshire; got by North Star (2138), dam (Brown-eyed Fairmaid) by Wellington (1112).

1869, June 11, r.—w. f. H.	Phillis	Paragon 2665	Mr. J. S. Bannister.
1870, July 22, r.—w. f. B.	Steer	do.	Mr. G. Child.
1871, June 24, r.—w. f H.	Gentle	Bachelor 2941	do.

STAR QUEEN.

Red with white face, calved in the year 1866.

Bred by the late Mr. J. S. Bannister, Weston, Pembridge, the property of

Digitized by Google

Mr. G. Child, Weston, Pembridge, Herefordshire; got by North Star (2138), dam — by Wellington (1112).

PRODUCE IN	NAME.	BY WHAT BULL.	BY WHOM BRED.
1869, June 3, r.—w. f. B.	Steer	Paragon 2665	Mr. J. S. Bannister.
1870, June 4, r.—w. f. H.	Lady Weston	Theodore 3534	Mr. G. Child.
1871, June 14, r.—w. f. H.	Flighty	Bachelor 2941	do.

STATELY.

Red with white face, calved in the year 1864.

Bred by Mr. A. R. Boughton Knight, Downton Castle, Ludlow, the property of Mr. J. H. Angas, Collingrove, Angaston, South Australia; got by Titterstone (1775), dam (Miss Sheriff) by Sir Colin (2216), g.d. — by Brilliant (1518), g.g.d. — by Young Royal (1470), g.g.g.d. — by Young Confidence (367), — by Emperor (221), — by Byron (440).

1868, May 12, r.—w. f. B.	Steer	Garibaldi 2003	Mr. A. R. Boughton Knight
1869, May, grey H.	Grey Dove	do.	do.
1870, April 27, r.—w. f. B.	Wrekin 4259	Severus 2nd 2747	Mr. W. G. Preece.

STATELY.

Red with white face, calved September 12, 1865.

Bred by and the property of Mr. W. Tudge, Adforton, Leintwardine; got by Pilot (2156), dam (Spot) by The Grove (1764), g.d. (Princess) by The Doctor (1083), g.g.d. (Spot) by Turpin (300), g.g.g.d. (Cherry) by Tully Bull —, — by Crabstock (303).

1868, July 10, r.—w. f. H.	Sultana	Brandon 2972	Mr. W. Tudge.
1869, Aug. 20, r.—w. f. B.	Sultan 4164	Orleans 2661	do.
1870, Aug. 15, r.—w. f. H.	Sornette	do.	do.

Sultana sold to Messrs. Barnes and Smith, Dyrabba, Richmond River, New South Wales.

STATELY.

Red with white face, calved August 14, 1868.

Bred by Mr. B. Rogers, The Grove, Leominster, the property of Mr. T. Fenn, Stonebrook House, Ludlow; got by Sir Thomas (2228), dam (Miss Stanton) by Interest (2046), g.d. (Miss Stanton) by The Grove (1764),

Digitized by Google

g.g.d. (Miss Stanton) by Severus (1062), g.g.g.d. (Miss Stanton) by Gaylad 2nd (1589), — by Portrait (372).

PRODUCE IN	NAME.	BY WHAT BULL.	BY WHOM BRED.
1871, Aug. 7, r.—w. f. H.	Miss Stately	Dauphin 2nd 3783	Mr. T. Fenn.

STATELY THE SECOND.

Red with white face, of 1860, Vol. 6, p. 326.

Bred by and the property of Mr. H. R. Evans, Junr., Swanstone Court, Leominster; got by Rambler (1046), dam (Stately) by Swanstone (1072), g.d. (Juno) by Emperor (373), g.g.d. (Countess) by Coningsby (718), g.g.g.d. (Lovely) by Young Trueboy (1475), — by Ashley Moor White Bull (870), — by Coleman's Bull (1547).

1865, Nov. 4, r.—w. f. B.	Steer	Triumph 2837	Mr. Evans, Junr.
1867, July 19, r.—w. f. H.	Charity	Earl Derby 2nd 2510	do.
1868, Aug. 9, r.—w. f. H.	Tulip	Chieftain 2nd 1917	do.
1869, April 16, r.—w. f. B.	Dead	do.	do.
1870, April 22, r.—w. f. B.	Dead	do.	do.
1871, June 1. r.—w. f. B.	Steer	Sir Oliver 3rd 4129	do.

STATELY THE THIRD.

Red with white face, calved May 12, 1866.

Bred by and the property of Mr. J. Morris, Madley, Hereford; got by Interest (2046), dam (Stately 2nd) by Plato (2160), g.d. (Stately) bred by Mr. Rogers, The Grove.

1869, May 13, r.—w. f. B.	Steer	Principal 3358	Mr. J. Morris.
1870, July 10, r.—w. f. H.	Rokeby	Stow 3478	do.
1871, Aug. 5, r.—w. f. H.	Highlass	do.	do.

STRAPPER.

Red with white face, calved in the month of July, 1867.

Bred by and the property of Mr. B. Rogers, The Grove, Pembridge; got by Long Horn (3216), dam (Strapper) by Bolingbroke (1883), g.d. (Strapper) by The Grove (1764).

1870, June 5, r.—w. f. B.	The Earl 4185	Sir Thomas 2228	Mr. B. Rogers.
1871, May, r.—w. f. B.	Dead	do.	do.

Digitized by Google

STRAWBERRY THE THIRD.

Red with white face, of 1856, Vols. 5 and 6, pp 294, 330.

Bred by the late Mr. J. Taylor, Stretford Court, Leominster, the property of Mr. E. T. Goldingham, Grimley, Worcester; got by King James (978) dam (Strawberry) by Andrew (1495), g.d. — by Cotmore (376), g.g.d. — by Eyton (557).

PRODUCE IN	NAME.	BY WHAT BULL.	BY WHOM BRED.
1869, July 25, r.—w. f. B.	Combat 3762	Challenge 3005A	Mr. Goldingham.
1870, Nov. 7, r.—w. f. H.	Laurel	Apollo 2929	do.

STRAWBERRY THE SEVENTH.

Red with white face, calved in the year 1865.

Bred by the late Mr. J. Taylor, Stretford Court, Leominster, the property of Mr. E. T. Goldingham, Grimley, Worcester; got by Sir George (3440), dam (Cowslip 3rd) by Croft (937), g.d. (Cowslip 2nd) by King John (830).

1869, Nov. 27, r.—w. f. B.	Steer	Challenge 3005A	Mr. Goldingham.
1870, Nov. 25, r.—w. f. B.	Steer	Apollo 2929	do.
1871, Nov. 17, r.—w. f. H.	Io	Combat 3762	do.

SULTANA.

Red with white face, of 1857, Vols. 6 and 7, pp. 330, 378.

Bred by the late Mr. J. Rea, Monaughty, Knighton, the property of Mr. P. J. Kearney, Miltown House, Clonmellon, Ireland; got by Grenadier (961), dam (Gaylass) by Canute (890), g.d. (Gaylass) by Confidence (367), g.g.d. — by Charity (375).

1869, July 4, r.—w. f. H.	Susan	Brandon 2972	Mr. P. J. Kearney.
1871, Jan. 7. r.—w. f. H.	Satin	do.	do.

SUNFLOWER.

Red with white face, calved in the year 1867.

Bred by and the property of Mr. J. B. Green, Marlow, Leintwardine; got

Digitized by Google

by Lord of the Manor (2622), dam (Sunflower) by Stanage (1742), g.d. (Sunflower) by David 3rd —, bred by the late Mr. Rogers, Stocken.

PRODUCE IN		NAME.	BY WHAT BULL.	BY WHOM BRED.
1870,	r.—w. f. B.	Steer	Renown 2719	Mr. J. B. Green.
1871, May 2,	r.—w. f. B.	Sultan 4165	do.	do.

SUSAN.

Red with white face, calved March 16, 1864.

Bred by the late Mr. W. Newbery, Fern Hill, Kenilworth, the property of the representatives of the late Mr. W. Newbery, Fern Hill, Kenilworth; got by Comus (2477), dam (Cowslip) by Kinlet (1293).

1867, April 26,	r.—w. f H.	Gaylass	Kenilworth Duke 2592	Mr. W. Newbery

SWEETHEART THE SECOND.

Red with white face, of 1865, Vol. 7, p. 380.

Bred by Mr. F. W. Stone, Moreton Lodge, Guelph, Canada, the property of Messrs. J. H. and G. S. Burleigh, Mechanicsville, Cedar, Co. Iowa, United States; got by Guelph (2023), dam (Sweetheart) by Albert Edward (859), g.d. (Whiteheart) by Attingham (911), g.g.d. (Wonder Cherry) by Wonder (420), g.g.g.d. (Cherry 5th) by Cholstrey (868), — by Green's Grey Bull (850A), — by Chancellor (156), — by Thickset (1769).

1871, Jan. 1,	r.—w. f. H.	Prairie Flower	The Sailor Prince 3528	Messrs. Burleigh.

SWEETHEART THE THIRD.

Red with white face, calved October 22, 1866.

Bred by and the property of Mr. F. W. Stone, Moreton Lodge, Guelph, Canada; got by Guelph (2023), dam (Sweetheart) by Albert Edward (859), g.d. (Whiteheart) by Attingham (911), g.g.d. (Wonder Cherry) by Wonder (420), g g.g.d. (Cherry 5th) by Cholstrey (868), — by Green's Grey Bull (850A), — by Chancellor (156), — by Thickset (1769).

1869, Jan. 30,	r.—w. f. H.	Sweetheart 5th	The Moreton Hero 3519	Mr. F. W. Stone.
1870, Oct. 31,	r.—w. f. H.	Sweetheart 7th	The Sailor Prince 3528	do.
1871, Dec. 3,	r.—w. f. H.	Sweetheart 9th	The Premier 3523	do.

Digitized by Google

SWEETHEART THE FOURTH.

Red with white face, calved September 30, 1867.

Bred by and the property of Mr. F. W. Stone, Moreton Lodge, Guelph, Canada; got by Sailor (2200), dam (Sweetheart) by Albert Edward (859), g.d. (Whiteheart) by Attingham (911), g.g.d. (Wonder Cherry) by Wonder (420), g.g.g.d. (Cherry 5th) by Cholstrey (868), — by Green's Grey Bull (850A), — by Chancellor (156), — by Thickset (1769).

PRODUCE IN	NAME.	BY WHAT BULL.	BY WHOM BRED.
1870, Mar. 21, r.—w. f. H.	Sweetheart 6th	Sir Charles 3434	Mr. F. W. Stone.
1871, Nov. 23, r.—w. f. H.	Sweetheart 8th	do.	do.

SWEETHEART THE FIFTH.

Red with white face, calved January 30, 1869.

Bred by Mr. F. W. Stone, Moreton Lodge, Guelph, Canada, the property of Messrs. J. H. and G. S. Burleigh, Mechanicsville, Cedar, Co. Iowa, United States; got by Moreton Hero (3519), dam (Sweetheart 3rd) by Guelph (2023), g.d. (Sweetheart) by Albert Edward (859), g.g.d. (Whiteheart) by Attingham (911), g.g.g.d. (Wonder Cherry) by Wonder (420), — by Cholstrey (868), — by Green's Grey Bull (850A), — by Chancellor (156), — by Thickset (1769).

1871, June 1, r.—w. f. B.	Cupid 2nd 3780	Cupid 3055	Messrs. Burleigh.

SYLPH.

Red with white face, of 1860, Vols. 6 and 7, pp. 334, 380.

Bred by the late Mr. J. Rea, Monaughty, Knighton, the property of Mr. P. J. Kearney, Miltown House, Clonmellon, Ireland; got by Sir Benjamin (1387), dam (Sylph) bred by the late Mr. Stephens, The Sheephouse, Hay.

1869, Feb. 23, r.—w. f. B. / r.—w. f. B.	Twins	Sultan 3481	Mr. P. J. Kearney.
1870, Mar. 23, r.—w. f. H.	Syren	Brandon 2972	do.
1871, Feb. 4. r.—w. f. H.	Stella	do.	do.

Digitized by Google

SYLPH THE THIRD.

Red with white face, calved February 8, 1866.

Bred by and the property of Mr. T. Duckham, Baysham Court, Ross, Herefordshire; got by Franky (1243), dam (Silver) by Colossus (591), g.d. (Sylph) by Pope (529), g.g.d. (Eywood) by Cotmore 2nd (1191), g.g.g.d. — bred by the late Earl of Oxford.

PRODUCE IN	NAME.	BY WHAT BULL.	BY WHOM BRED.
1869, May 8, r.—w. f. H.	Sylph 4th	Avon 3rd 2940	Mr. T. Duckham.
1870, April 11, r.—w. f. B.	Steer	Avon 2393	do.
1871, Mar. 19, r.—w. f. B.	Lord Langdale 3938	do.	do.

SYLVA THE THIRD.

Red with white face, calved March 5, 1865.

Bred by and the property of Mr. T. Duckham, Baysham Court, Ross, Herefordshire; got by Cato (1902), dam (Sylva 2nd) by Cronkhill (1558), g.d. (Sylph) by Pope (527), g.g.d. (Eywood) by Cotmore 2nd (1191), g.g.g.d. — bred by the late Earl of Oxford.

1868, July 3, r.—w. f. B.	Steer	Baron of Foy 2945	Mr. T. Duckham.
1869, June 1, r.—w. f. H.	Sylva 4th	Avon 3rd 2940	do
1870. April 29, r.—w. f. B.	Steer	Avon 2393	do.
1871, March 9, r.—w. f. H.	Sylva 5th	do.	do.

SYMMETRY.

Red with white face, of 1863, Vol. 7, p 381.

Bred by Mr. Price, Dodmore, Ludlow, Salop, the property of Mr. R. Tanner, Frodesley, Dorrington, Salop; got by Alliance (1490), dam — by Marlow (2104).

1869, June, r.—w. f. B.		Frodesley 3110	Mr. R. Tanner.
1870, Oct., r.—w. f. B.	Dead	do.	do.
1871, Sep.. 21, r.--w f. B.	Sincerity 4110	Ponsonby 3324	do.

TARLATANE.

Red with white face, calved in the year 1867.

Bred by and the property of Mr. R. S. Fetherstonhaugh, Rockview, Killucan, Ireland; got by Sir Harry (2767), dam (Bombazine) by Gold-

Digitized by Google

finder 2nd (959), g.d. (Bombazine) by Magnet (823), g.g.d. — by Forester (38).

PRODUCE IN	NAME.	BY WHAT BULL.	BY WHOM BRED.
1871, July, r.—w. f. H.	Bombazine 4th	Lord Nelson 3223	Mr. R. S. Fetherstonhaugh.

TERESA.

Red with white face, calved September 7, 1866.

Bred by Mr. T. Rogers, Coxall, Brampton Brian, Herefordshire, the property of the Earl of Southesk, Kinnaird Castle, Brechin, N.B.; got by Matchless (2110), dam (Triumph) by King James (978), g.d. — by Fairboy (617), g.g.d. (Tractable) by Original (216).

1868, Sept. 23, r.—w. f. B.	Escape 3811	Battenhall 2406	Mr. T. Rogers.
1870, Jan. 29, r.—w. f. H.	Triumph 3rd	Sir Oliver 2nd 1733	do.
1871, Jan. 24, r.—w. f. H.	Thisbe	Long Horn 3216	Earl of Southesk.

THE BELLE.

Red with white face, of 1864, Vol. 7, p. 382.

Bred by and the property of Mr. P. J. Kearney, Miltown House, Clonmellon, Ireland; got by Sir Richard (1734), dam (Sultan) by Grenadier (961), g.d. (Gaylass) by Canute (890), g.g.d. (Gaylass) by Confidence (367), g.g.g.d. — by Charity (375).

1869, Nov. 15, r.—w. f. H.	The Beauty	Brandon 2972	Mr. P. J. Kearney.
1871, Jan. 14, r.—w. f. B.	Steer	do.	do.

THE BELLE.

Red with white face, calved in the month of May, 1865.

Bred by the late Mr. J. M. Read, Elkstone, Cheltenham, the property of Mr. G. Hole, Corton, Denham, Sherborne, Dorset; got by Sultan (2796), dam (Beauty 5th) by Grecian (2022), g.d. (Beauty 2nd) by Dodmore (1217A), g.g.d. (Beauty) by Taurus (577), g.g.g.d. (Lovely) by Conqueror (684), — bred by the late Mr. Stephens, Sheephouse, Hay.

1870, April 25, r.—w. f. H.	Monday	Breman 2976	Mr. G. Hole.
1871, Mar. 22, r.—w. f. H.	Whitcomb	do.	do.

Digitized by Google

THEORA.

Red with white face, of 1859, Vols. 6 and 7, pp. 337, 382.

Bred by the late Mr. J. M. Read, Elkstone, Cheltenham, the property of Mr. J. Harding, Bicton, Shrewsbury; got by Sebastopol (1381), dam (Cherry 7th) by Hotspur (855), g.d. (Cherry 5th) by Cholstrey (868), g.g d. (Cherry 4th) by Green's Grey Bull (850A), g.g.g.d. (Cherry 3rd) by Chancellor (156), — by Thickset (1769), — bred by the late Mr. Knight, Downton Castle.

PRODUCE IN		NAME.	BY WHAT BULL.	BY WHOM BRED.
1870, Feb. 7,	r.—w. f. B.	Tom Kinnersby 4206	Battenhall 2406	Mr. J. Harding.
1871, Jan. 4,	r.—w. f. B.	Lord Battenhall 3930	do.	do.
1871, Dec. 8,	r.—w. f. B.		Severus 2nd 2747	do.

TIDY.

Red with white face, calved July 5, 1868.

Bred by and the property of Mr. B. Rogers, The Grove, Pembridge; got by Sir Thomas (2228), dam (Tidy) by Zouavite (2364), g.d. (Tidy) by Protection (794), g.g.d. (Tidy) by Young Royal (1470), g.g.g.d. (Tidy) by Son of Quicksilver (353).

1871, June,	r.—w. f. H.	Tidy	Long Horn 3216	Mr. B. Rogers.

TREBURVAUGH THE SECOND.

Red with white face, calved in the year 1868.

Bred by Mr. T. Davies, Burlton Court, Hereford, the property of Mr. J. E. Spencer, Llancadle, Cowbridge, Glamorganshire; got by Courtier (1194), dam (Treburvaugh) by Monarch (219), — bred by the late Mr. Evans, Treburvaugh.

1871, Jan. 4,	r.—w. f. H.	Princess Royal	Prince of Weston 4660	Mr. T. Davies.

TULIP.

Red with white face, of 1863, Vol. 7, p. 384.

Bred by the late Mr. W. Powell, Eglwysnunyd, the property of Mr.

Digitized by Google

W. S. Powell, Eglwysnunyd, Taibach, Glamorganshire; got by General (1251), dam (Graceful) by Grateful (1260), g.d. — by Venison (1441), g.g.d. — by Counsellor (422), g.g.g.d. — by Dinedor (395).

PRODUCE IN		NAME.	BY WHAT BULL,	BY WHOM BRED.
1869, Mar. 10,	r.—w. f. H.	Tulip 2nd	Prince Edward 3349	Mr. W. S. Powell.
1870, Mar. 24,	r.—w. f. H.	Tulip 3rd	do.	do.
1871, Nov. 7,	r.—w. f. H.	Tulip 4th	do.	do.

TULIP.

Red with white face, calved in the year 1868.

Bred by and the property of Mr. J. B. Green, Marlow, Leintwardine; got by Zealous (2349), dam (Tulip) by Vanguard (1109), g.d. (Tulip) by Cholstrey (217), g.g.d. (Tulip) by Discount (339).

1871,	r.—w. f. H.	Tulip 2nd	Renown 2719	Mr. J. B. Green.
Tulip 2nd sold to Mr. H. J. Bailey, Rosedale, Tenbury.				

VANITY.

Red with white face, calved in the year 1865.

Bred by and the property of Sir J. R. Bailey, Bart., M.P., Glanusk Park, Crickhowell; got by Colossus (3030), dam (Miss Therrow) by Lord Hastings (2616).

1868,	r.—w. f. H.	Pride	Tom King 2829	Sir J. R. Bailey.

VANITY.

Red with white face, calved in the year 1865.

Bred by and the property of Mr. J. B. Green, Marlow, Leintwardine; got by Vanguard (1109), dam (Vanquish) by Beefy Ben (1869), g.d. (Venus) by Cholstrey (217).

1868,	r.—w. f. B.	Victor 3571	Zealous 2349	Mr. J. B. Green.
1869, May 6,	r.—w. f. H.	Vanity 2nd	Renown 2719	do.
1870,	r.—w. f. H.	Vanity 3rd	do.	do.
1871,	r.—w. f. B.	Victor 2nd 4229	do.	do.

Digitized by Google

VANQUISH THE SECOND.

Red with white face, calved October 6, 1867.

Bred by Mr. F. W. Stone, Guelph, Canada, the property of Mr. W. W. Crapo, Flint, Michigan, United States; got by Guelph (2023), dam (Vanquish) by Patriot (2150), g.d. (Verbena) by Carlisle (923), g.g.d. (Flower) by Radnor —, g.g.g.d. (Old Fancy) bred by the late Mr. Galliers, Shobdon.

PRODUCE IN	NAME.	BY WHAT BULL.	BY WHOM BRED.
1871, Feb. 24, r.—w. f. H.	Flora	Sir Charles 3434	Mr. W. W. Crapo.

VENUS THE EIGHTH.

Red with white face, calved in the year 1867.

Bred by the late Mr. J. Taylor, Stretford Court, Leominster, the property of Mr. T. Duckham, Baysham Court, Ross; got by Santiago (2742), dam (Venus 7th) by Unity (2287), g.d. (Venus 5th) by Albert (330), g.g.d. (Winifred) by Monaughty (220), g.g.g.d. (Venus 4th) by Duke (304), — by Regulator (360), — by Noble (238), — by Crabstock (303).

1869, July 31, r.—w. f. H.	Venus 9th	Challenge 3005A	Mr. T. Duckham.
1870, Aug 8, r.—w. f. B.	Avonbury 3664	Avon 2393	do.
1871, Aug. 3, r.—w. f. H.	Victress	do.	do.

VERBENA.

Red with white face, calved July 8, 1868.

Bred by Mr. W. Tudge, Adforton, Leintwardine, the property of the Earl of Southesk, Kinnaird Castle, Brechin, N.B.; got by Brandon (2972), dam (Camilla) by Kyrewood —, g.d. (Comely) by Orleton (901), g.g.d. (Young Spot) by Nelson (1021), g.g.g.d. (Spot) by Turpin (300), — by Tully Bull —.

1871, Aug. 10, r.—w. f. H.	Lobelia	Sir Roger 4133	Mr. W. Tudge.

Digitized by Google

*VERBENA THE SECOND.

Red with white face, calved July 21, 1864.

Bred by Mr. F. W. Stone, Moreton Lodge, Guelph, Canada, the property of Mr. H. C. Burleigh, Fairfield, Somerset, Co. Maine, United States; got by Guelph (2023), dam (Verbena) by Carlisle (923), g.d. (Flower) by Radnor —, g.g.d. (Old Fancy) bred by the late Mr. Galliers, Shobdon.

PRODUCE IN	NAME.	BY WHAT BULL.	BY WHOM BRED.
1868, Jan. 11, r.—w. f. H.	Verbena 3rd	Canadian Chief 2441	Mr. Cochrane.
1868, Nov. 25, r.—w. f. H.	*Verbena 4th	Compton Lad 3764	do.
1870, Feb. 15, r.—w. f. H.	*Verbena 5th	do.	Mr. H. C. Burleigh.
1871, Jan. 1, r.—w. f. B.	Rifleman 4181	do.	do.
1871, Dec. 25, r.—w. f. B.		do.	do.
Verbena 4th sold to Mr. W. P. Blake, West Waterville, Co. Maine, United States.			

VERBENA THE THIRD.

Red with white face, calved January 11, 1868.

Bred by Mr. M. H. Cochrane, Compton, Canada East, the property of Mr. W. Bascom, Lowell, Mags; got by Canadian Chief (2441), dam (Verbena 2nd) by Guelph (2023), g.d. (Verbena) by Carlisle (923), g.g.d. (Flower) by Radnor —, g.g.g.d. (Old Fancy) bred by the late Mr. Galliers, Shobdon.

1871, Mar. 1, r.—w. f. B.	Revenue 4080	Compton Lad 3764	Mr. H. C. Burleigh.

VESPER BELL.

Red with white face, calved September 19, 1868.

Bred by and the property of Mr. W. Tudge, Adforton, Leintwardine; got by Brandon (2972), dam (Duchess 3rd) by Harold (2029), g.d. (Duchess 2nd) by Carbonel (1525), g.g.d. (Duchess) by Stanage (1741), g.g.g.d. (Laurel) by Nelson (1021), — by Turpin (300).

1871, July 1, r.—w. f. H.	Novice	Orleans 2661	Mr. W. Tudge.

VESTA THE THIRD.

Red with white face, of 1863, Vol. 7, p. 388.

Bred by Mr. F. W. Stone, Moreton Lodge, Guelph, Canada, the property

Digitized by Google

of Messrs. J. H. and G. S. Burleigh, Mechanicsville, Cedar, Co. Iowa, United States; got by Patriot (2150), dam (Vesta 2nd) by Shobdon (1725), g.d. (Vesta) by Carlisle (923), g.g.d. (Lady) by The Knight (185), g.g.g.d. — by Monarch (504).

PRODUCE IN	NAME.	BY WHAT BULL.	BY WHOM BRED.
1871, Dec. 4, r.—w. f. H.	Vesta 6th	Cupid 3055	Messrs. Burleigh.

VESTA.

Red with white face, calved October 27, 1867.

Bred by and the property of Mr. P. Turner, The Leen, Pembridge; got by Lancet (3201), dam (Sunbeam) by Bolingbroke (1883), g.d. (Ariel) by Felix (953), g.g.d. (Brunette) by Duke of St. Albans (945), g.g.g.d. (Belle) by Sir Walter (352), — by Commerce (354).

1871, July 2, r.—w. f. B.	Tarquin 4174,	Leopold 3912	Mr. P. Turner.

VESTA THE FOURTH.

Red with white face, calved March 28, 1867.

Bred by and the property of Mr. F. W. Stone, Moreton Lodge, Guelph, Canada; got by Sailor (2200), dam (Vesta 3rd) by Patriot (2150), g.d. (Vesta 2nd) by Shobdon (1725), g.g.d. (Vesta) by Carlisle (923), g.g.g.d. (Lady) by The Knight (185), — by Monarch (504).

1870, April 1, r.—w. f.	Dead	Prince of Canada 3346	Mr. F. W. Stone.
1871, Sept. 17, r.—w. f. B.	Victor 2nd 4228	Sir Charles 3434	do.

VICTORIA THE SECOND.

Red with white face, of 1864, Vol. 7, p. 388.

Bred by and the property of Her Majesty The Queen, Windsor Castle, Berks; got by Ajax (1843), dam (Adela) by Will o' the Wisp (1454), g.d. (Agnes) by Attingham (911), g.g.d. (Silver) by Emperor (221).

1868, April 17, r.—w. f. B.	Steer	Deception 2491	H.M. The Queen.
1869, April 18, r.—w. f. B.	Steer	Prince Christian 3347	do.
1870, April 6, r.—w. f. B.	Harold 3866	Prince Leopold 3351	do.
1871, Dec. 30, r.—w. f. B.	Alexander 3653	do.	do.

Digitized by Google

Digitized by Google

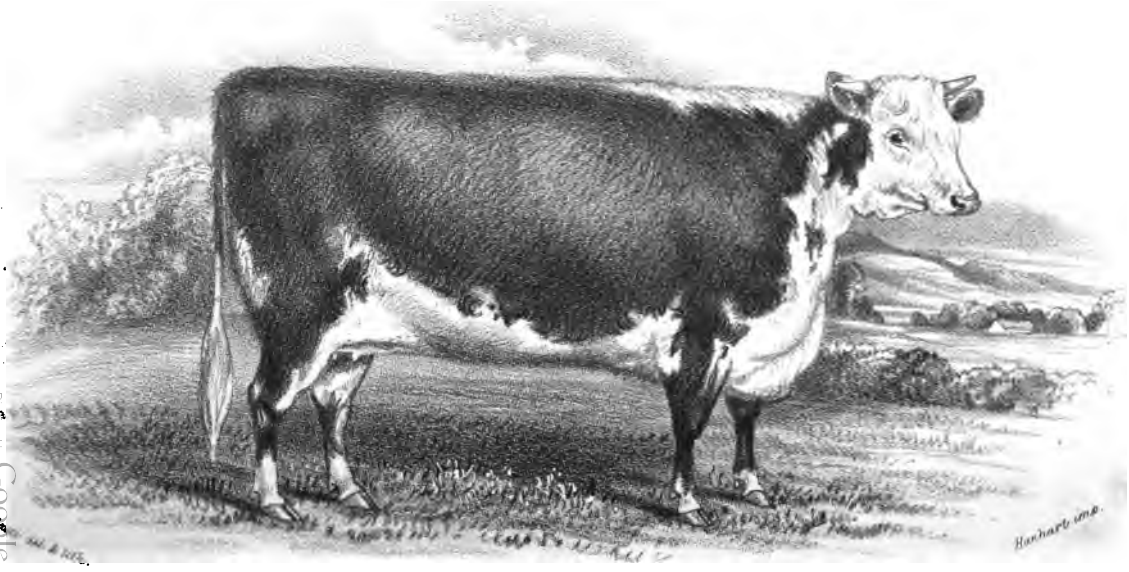

LADY OF THE TEME at 11 MONTHS OLD.
bred by Mr T Fenn, Stonebrook House, Ludlow

Digitized by Google

VICTORIA.

Red with white face, calved March 9, 1866.

Bred by and the property of Mr. S. Robinson, Lynhales, Kington; got by Berrington (2414), dam (Princess Royal) by Sir Thomas (2228), g.d. (Prize Flower) by Arthur Napoleon (910), g.g.d. (Longhorn) by Andrew 2nd (619), g.g.g.d. (Pigeon) by Prince by Dayhouse (299).

PRODUCE IN	NAME.	BY WHAT BULL.	BY WHOM BRED.
1869, Mar. 29, r.—w. f. H.	Rosa	Long Horn 3216	Mr. S. Robinson.
1870, April 9, r.—w. f. B.	Steer	Luxury 3233	do.

VICTORIA.

Red with white face.

Bred by Mr. G. Yeld, Twyford, Pembridge, Leominster, the property of Mr. T. Fenn, Stonebrook House, Ludlow; got by Wilson (4250), dam — by Havelock (1609), g.d. — by Strapper (822).

1869, Sept. 11, r.—w. f. H	Miss Teme	Weston 3597	Mr. T. Fenn.
1870, Aug. 4, r.—w. f. H.	Ly. of the Teme	Severus 2nd 2747	do.
1871, July 20, r.—w. f. H.	Qn. of the Teme	do.	do.

VIOLET.

Red with white face, calved in the year 1865.

Bred by and the property of Mr. J. B. Green, Marlow, Leintwardine; got by Vanguard (1109), dam (Vixen) by Beefy Ben (1869), g.d. (Virgin) by Cholstrey (217), g.g.d. (Vestal) by Zest of Oxford (2352).

1868, r.—w. f. B.	Victory 3576	Zealous 2349	Mr. J. B. Green.
1869, April 15, r.—w. f. H.	Violet 2nd	Renown 2719	do.
1870, May 26, r.—w. f. B.	Victory 2nd 4230	do.	do.
1871, May 1, r.—w f. B.	Victory 3rd 4231	do.	do.

VIOLET.

Red with white face, calved in the year 1867.

Bred by and the property of Mr. J. B. Green, Marlow, Leintwardine; got by Tom King (2829), dam (Violet) by Zealot (2344), g.d. (Violet) by

Digitized by Google

Vanguard (1109), g.g.d. (Damsel) by Beefy Ben (1869), g.g.g.d. (Dainty) by Cholstrey (217), — by Zest of Oxford (2352), — by Discount (339).

PRODUCE IN	NAME.	BY WHAT BULL.	BY WHOM BRED.
1870, r.—w. f. B.	Valiant 4220	Pirate 3317	Mr. J. B. Green.
1871, July 15, r.—w. f. H.	Venus	Dauphin 2nd 3783	do.

VIOLET.

Red with white face, calved March 15, 1868.

Bred by the Rev. D. Morgan, Crosstown, Glamorganshire, the property of Mr. J. E. Spencer, Llancadle, Cowbridge, Glamorganshire; got by Shylock (2755), dam (Delight) by Warrior —.

1870, April 6, r.—w. f. B.	Steer	Thomas	Mr. J. E. Spencer.
1871, April 14, r.—w. f. H.	Miss Judith	Sir John 3rd 3456	do.

WATER LILY.

Red with white face, of 1861, Vol. 7, p. 391.

Bred by Mr. J. Nott, Letton, the property of Mr. T. Nott, Letton, Brampton Brian, Herefordshire; got by Jerry (976), dam (Lily) by Young Ben (3609), g.d. (Violet) by Mortimer (896), g.g d. (Primrose), by Old Court (306).

1869, Aug 9, r.—w. f. B.	Reliance 4077	Character 3010	Mr. T. Nott.
1870, r.—w. f. H.	Musk	Zealous 2349	do.
1871, Dec. 30, r.—w. f. B.	Little John 3917	Dauphin 2nd 3783	do.

WAXY.

Red with white face, calved in the month of June, 1867.

Bred by and the property of Mr. B. Rogers, The Grove, Pembridge; got by The Sheriff (2822), dam (Waxy) by Interest (2046), g.d. (Waxy) by Royalty (1374).

1870, June, r.—w. f. B.	Steer	Sir Thomas 2228	Mr. B. Rogers.
1871, Sept. 8, r.—w f. B	Waxy Boy 4240	do	do.

WELLINGTONIA.

Red with white face, calved March 19, 1868.

Bred by and the property of Lord Hatherton, Teddesley Park, Stafford; got by Teddesley (3492), dam (Wilful) by Shobdon (1725), g.d (Winifred)

Digitized by Google

by General (1251), g.g.d. (Woodlark) by Hopeful (272), g.g.g.d. (Curly) by Desperate (529).

PRODUCE IN		NAME.	BY WHAT BULL.	BY WHOM BRED.
1870, Oct. 16,	r.—w. f. H.	Wellingtonia 2d	Golden Prince 2d 3131	Lord Hatherton.
1871, Dec. 4,	r.—w. f. H.	Wellingtonia 3d	do.	do.

WILFUL.

Red with white face, calved October 20, 1862.

Bred by and the property of Lord Hatherton, Teddesley Park, Stafford; got by Shobdon (1725), dam (Winifred) by General (1251), g.d. (Woodlark) by Hopeful (272), g.g.d. (Curly) by Desperate (529).

1866, Jan. 12,	r.—w. f. B.	Steer	Trumpeter 2844	Lord Hatherton.
1867, Jan. 29,	r.—w. f. B.	Steer	Teddesley 3492	do.
1868, Mar. 19,	r.—w. f. H.	Wellingtonia	do.	do.
1869, June 21,	r.—w. f. H.		do.	do.
1870, July 14,	r.—w. f. B.	Steer	Golden Prince 2d 3131	do.
1871, June 15,	r.—w. f. H.	Wellingtonia 4th	do.	do.

WINIFRED.

Red with white face, calved April 19, 1868.

Bred by Mr. P. Turner, The Leen, Pembridge, the property of Mr. J. H. Angas, Collingrove, South Australia; got by Franky (1243), dam (Rosamond) by Demetrius (2494), g.d. (Hermione) by Bertram (1513), g.g.d. (Venus) by Prince Charlie (1357), g.g.g.d. (Comely) by Confidence (367), — by Defiance (1209).

1871, July 8,	r.—w. f. B.	Bruce 3710	Leopold 3912	Mr. P. Turner.

WINIFRED THE SECOND.

Red with white face, calved January 7, 1866.

Bred by and the property of Mr. T. Duckham, Baysham Court, Ross; got by Franky (1243), dam (Winifred) by Pope (527), g.d. (Countess) by Defiance (416), g.g.d. (Countess) by Lottery (410), g.g.g.d. (Old Prettymaid) bred by the late Mr. T. Price, Warham.

1869, May 16,	r.—w. f. H.	Winney	Avon 3rd 2940	Mr. T. Duckham.
1870, May 10,	r.—w. f. H.	Winifred 3rd	Avon 2393	do.
1871, April 3,	r.—w. f. B.	Steer	do.	do.

Digitized by Google

WINIFRED THE THIRD.

Red with white face, calved August 27, 1868.

Bred by Mr. J. Williams, Kingsland, Herefordshire, the property of Mr. F. W. Stone, Moreton Lodge, Guelph, Canada; got by Sir George (2765), dam (Winifred 2nd) by Sir Colin (1390), g.d. (Winifred) by Goldfinder 2nd (959), g.g.d. (Woolley) by Young Confidence (653), g.g.g.d. (Hereford 2nd) by Goldfinder (383), — by Young Warrior bred by the late Lord Talbot.

PRODUCE IN	NAME.	BY WHAT BULL.	BY WHOM BRED.
1871, April 9, r.—w. f. H.	Winifred 4th	Hermit 3160	Mr. J. Williams.
Winifred 4th sold to Mr. F. W. Stone, Moreton Lodge, Guelph, Canada.			

WINIFRED THE THIRD.

Red with white face, of 1859, Vols. 6 and 7, pp. 350, 395.

Bred by the late Mr. J. Rea, Monaughty, Knighton, the property of Mr. P. J. Kearney, Miltown House, Clonmellon, Ireland; got by Wellington (1112), dam (Winifred 2nd) by Regent (891), g.d. (Clara) by Caractacus (659), g.g.d. (Winifred) by Monaughty (220), g.g.g.d. (Venus 4th) by Duke (304), — by Regulator (360).

1869, Jan. 15, r.—w. f. B.	Sultan 2nd 4165	Sultan 3481	Mr. P. J. Kearney.
1870, June 16, r.—w. f. H.	Winifred 7th	Brandon 2972	do.
1871, June 5, r.—w. f. B.	Steer	do.	do.

WINIFRED THE FIFTH.

Red with white face, of 1864, Vol. 7, p. 396.

Bred by and the property of Mr. P. J. Kearney, Miltown House, Clonmellon, Ireland; got by Sir Richard (1734), dam (Winifred 3rd) by Wellington (1112), g.d. (Winifred 2nd) by Regent (891), g.g.d. (Clara) by Caractacus (659), g.g.g.d. (Winifred) by Monaughty (220), — by Duke (304), — by Regulator (360).

1869, Jan. 8, r.—w. f. B.	Steer	Sultan 3481	Mr. P. J. Kearney.
1870, Jan. 18, r.—w. f. B.	The Duke 4183	Brandon 2972	do.
1870, Dec. 30, r.—w. f. H.	Winifred 8th	do.	do.
1871, Oct. 15, r.—w. f. H.	Winifred 10th	do.	do.

Digitized by Google

WINIFRED THE SIXTH.

Red with white face, calved February 18, 1868.

Bred by and the property of Mr. P. J. Kearney, Miltown House, Clonmellon, Ireland; got by Sir Cupis Ball (2761), dam (Winifred 5th) by Sir Richard (1734), g.d. (Winifred 3rd) by Wellington (1112), g.g.d. (Winifred 2nd) by Regent (891), g.g.g.d. (Clara) by Caractacus (659), — by Monaughty (220), — by Duke (304), — by Regulator (360).

PRODUCE IN	NAME.	BY WHAT BULL.	BY WHOM BRED.
1871, Feb. 13, r.—w. f. H.	Winifred 9th	Brandon 2972	Mr. P. J. Kearney.

WISDOM.

Red with white face, calved in the month of July, 1868.

Bred by Capt. Bennett, Bedstone, Salop, the property of Mr. T. Rogers, Coxall, Brampton Brian, Herefordshire; got by Langdale (3203), dam (Primrose) by Gift (1254), g.d. — by Van Tromp (1440).

1871, June 20, r.—w f. B.	Red Lake 4075	Reliance 3383	Mr. T. Rogers.

WOODMAID THE SECOND.

Red with white face, calved May 29, 1867.

Bred by Mr. S. Robinson, Lynhales, Kington, the property of Mr. B. Rogers, The Grove, Pembridge; got by Douglas (2505), dam (Woodmaid) by Zeno 2nd (2902).

1870, Dec. 6, r.—w. f. B.	Speculation 4149	Jupiter 3191	Mr. B. Rogers.

WYNNSTAY THE THIRD.

Red with white face, calved August 4, 1866.

Bred by and the property of Mr. T. Duckham, Baysham Court, Ross; got by Franky (1243), dam (Wynnstay) by Castor (1900), g.g.d. (Winifred) by Pope (527), g.g.d. (Countess) by Defiance (416), g.g.g.d.

Digitized by Google

(Countess) by Lottery (410), — bred by the late Mr. Price, Warham, Hereford.

PRODUCE IN	NAME.	BY WHAT BULL.	BY WHOM BRED.
1869, April 8, r.—w. f. H.	Wynnstay 4th	Weir End 3592	Mr. T. Duckham.
1870, Feb. 26, r.—w. f. H.	Wynnstay 5th	Avon 2393	do.
1871, Feb. 27, r.—w. f. B.	Sir Watkyn 4140	do.	do.

YELLOW ROSE.

Red with white face, of 1865, Vol. 7, p. 397.

Bred by Mr. T. Rogers, Coxall, Brampton Brian, Herefordshire, the property of Mr. T. Fenn, Stonebrook House, Ludlow; got by The Grove (1764), dam — by a Son of Big Ben (248), g.d. — by Mortimer (1328), g.g.d. — by a Son of Old Court (306).

1869, July 15, r.—w. f. H.	Miss Rose 2nd	Battenhall 2406	Mr. T. Fenn.
1870, Sept. 4, r.—w. f. B.	Baron 3669	do.	do.
1871, July 15, r.—w. f. B.	King Severus 3894	Severus 2nd 2747	do.

YOUNG BECKY.

Red with white face, of 1862, Vol. 7, p. 398.

Bred by the late Mr. Rea, Monaughty, Knighton, the property of Mr. W. S. Powell, Eglwysnunyd, Taibach, Glamorganshire; got by Sir Benjamin (1387), dam (Becky) by Young Byron (832), g.d. (Rebecca) by Governor (464), g.g.d. (Old Prettymaid) by Young Sovereign (1472), g.g.g.d. — by Whitenob (345), — by Young Wellington (505).

1869, April 13, r.—w. f. B.		Prince Edward 3349	Mr. W. S. Powell.
1870, May, r.—w. f. H.	Becky 2nd	do.	do.
1871, Dec. 15, r.—w. f. H.	Becky 3rd	do.	do.

YOUNG CHERRY.

Red with white face, calved October 15, 1866.

Bred by the late Mr. T. Edwards, Wintercott, Leominster, the property of

Digitized by Google

Mr. E. T. Goldingham, Grimley, Worcester; got by Adforton (1839), dam (Cherry) by Sir Newton (1731), g.d. (Red Tulip) by The Giant (1411).

PRODUCE IN	NAME	BY WHAT BULL.	BY WHOM BRED.
1871, April 8, r.—w. f. B.		Tomboy 3546	Mr. Goldingham.

YOUNG DAISY.

Red with white face, calved August 11, 1865.

Bred by and the property of Mr. H. Gibbons, Hampton Bishop, Hereford; got by Hampton Lad (2558), dam (Daisy) by The Admiral (1078), g.d. (Beauty) by Young Gaylad (1463), g.g.d. (Beauty) by Zephyr (1826).

1868, May 2, r.—w. f. H.	Dead	Grateful 2555	Mr. H. Gibbons.
1869, June 11, r.—w. f. H.	Daisy 3rd	Grosvenor 3151	do.
1870, r.—w. f. H.	Daisy 4th	do.	do.
1871, Feb. 24, r.—w. f. H.	Daisy 5th	Gift 3125	do.

YOUNG JEFFREY.

Red with white face, calved February 10, 1866.

Bred by and the property of Mr. J. Morris, Madley, Hereford; got by John Bull (977), dam (Jeffrey) by Garrick Junior (2532), g.d. (Old Jeffrey) by Sovereign (404), g.g.d. — by Lottery (410).

1869, April 18, r.—w. f. H.	Dame Durden	The Sabre 3527	Mr. J. Morris.
1870, June 15, r.—w. f. B.	Steer	do.	do.
1871, July 11, r.—w. f. H.	Alabama	Stow 3478	do.

YOUNG PLEASANT.

Red with white face, of 1860, Vols. 6 and 7, pp. 358, 403.

Bred by Mr. T. Roberts, Ivington Bury, Leominster, the property of Mr. J. H. Whitehouse, Ipsley Court, Redditch; got by Master Butterfly (1313), dam (Pleasant) by Andrew 2nd (619), g.g.d. (Duchess) by Prince by Dayhouse (299).

1869, Aug. 26, r.—w. f. B.	Playfellow 4021	Goldfinch 3133	Mr. Whitehouse.
1870, Nov. 25, r.—w. f. H.	Peach	do.	do.

Digitized by Google

YOUNG PRINCESS.

Red with white face, calved August 12, 1866.

Bred by and the property of Mr. H. Gibbons, Hampton Bishop, Hereford; got by St. Clement (2201), dam (Tulip) by The Admiral (1078), g.g.d. (Tulip) by Young Gaylad (1463).

PRODUCE IN	NAME.	BY WHAT BULL.	BY WHOM BRED.
1869, June 6, r.—w. f. H.	Yg. Princess 2d	Grateful 2555	Mr. H. Gibbons.
1870, June 9, r.—w. f. H.		do.	do.
1871, June 24, r.—w. f. B.	Granville 3854	do.	do.

YOUNG ROSE.

Red with white face.

Bred by Mr. E. Price, Court House, Pembridge, the property of Mr. H. R. Evans, Junr., Swanstone Court, Leominster; got by Earl Derby 2nd (2510), dam (Rose) by Salisbury (2204), g.d. (Rosa) by Goldfinder 2nd (959), g.g.d. (Rosebud) by Pembridge (721), g.g.g.d. (Moss Rose) by Prince Dangerous (362), — by The Sheriff (356), — by Crabstock (303), — by Sovereign (404).

1868. Oct. 25, r.—w. f. B.	Dead	Sir Oliver 2nd 1733	Mr. Evans, Junr.
1869, Oct. 3, r.—w. f. B.	Sir Edward 4116	Chieftain 2nd 1917	do.
1870, Dec. 21, r.—w. f. H.	Rose 2nd	Sir Oliver 3rd 4129	do.

YOUNG STRAWBERRY THE SECOND.

Red with white face, calved May 18, 1868.

Bred by and the property of Mr. H. Gibbons, Hampton Bishop, Hereford; got by Gallant (3113), dam (Young Strawberry) by Shamrock 2nd (2210), g.d. (Strawberry) by Woodman 2nd (1459), g.g.d. (Strawberry) by The Admiral (1078), g.g.g.d. (Moap) by Zephyr (1826).

1871, May 27, r.—w. f. H.	Strawberry 3rd	Gift 3125	Mr. H. Gibbons.

YOUNG VENUS.

Red with white face, calved in the year 1865.

Bred by the late Mr. Price, Court House, Pembridge, the property of Mr. E. Lister, Cefn Ila, Usk, Monmouthshire; got by Earl Derby 2nd (2510),

Digitized by Google

dam — by Magnet (823), g.d. — by Pembridge (721), g.g.d. — by Sir David (349), g.g.g.d. — by Prince Dangerous (362).

PRODUCE IN	NAME.	BY WHAT BULL.	BY WHOM BRED.
1869, April 23, r.—w. f. H.	Evening Star	Chorister 3021	Mr. E. Lister.
1870, Mar. 31, r.—w. f. H.	Leda	do.	do.

ZOOPHITE.

Red with white face, calved in the year 1864.

Bred by and the property of Mr. J. B. Green, Marlow, Leintwardine; got by Zoar (2355), dam — by Beefy Ben (1869), g.d. — by Zest of Oxford (2352), g.g.d. — by Discount (339).

1867,	r.—w. f. B.	Steer	Zealous 2349	Mr. J. B. Green.
1868,	r.—w. f. B.	Steer	do.	do.
1869,	r.—w. f. H.	Zoe	Renown 2719	do.
1870,	r.—w. f. B.	Steer	do.	do.
1871, May 19,	r.—w. f. H.	Zoe 2nd	do.	do.
Zoe 2nd sold to Mr. H. J. Bailey, Rosedale, Tenbury.				

END OF COWS.

Digitized by Google

REFERENCE TO BREEDERS.

HER MOST GRACIOUS MAJESTY THE QUEEN, Windsor Castle, 4, 51, 66, 71, 93, 242, 259, 275, 308.
His Royal Highness the late Prince Consort, 242.

Abel, Mr. J., Pembridge, Herefordshire, 138,
Allen, Mr. B. H., Clifford, Hereford, 124.
Allen, Mr. J. D., Tisbury, Wilts, 57, 278.
Angas, Mr. J. H., Collingrove, Angaston, South Australia, 74, 233.
Apperley, Mr. J. P., Fownhope, Hereford, 2, 5, 158, 160, 165, 167, 170.
Arkwright, Mr. J. H., Hampton Court, Leominster, 2, 9, 25, 31, 44, 52, 53, 70.
Ashwood, Mr. (the late), Downton, Ludlow, 219, 263.
Ashwood, Mr. (the late), Longdon Hall, Salop, 233, 241.
Ashwood, Mr., The Brakes, Ludlow, 245.
Aston, Mr. T., Elyria, Ohio, United States, 252.

Bach, Mr. F., Onibury, Salop, 73.
Bailey, Sir J. R., Bart., M.P., Glanusk Park, Crickhowell, Breconshire, 8, 23, 36, 87, 103, 117, 130, 247, 279, 280, 291, 305.
Bailey, Mr. H. J., Rosedale, Tenbury, 57, 125, 186, 275, 279.
Bailey, Sir J. (the late), Glanusk Park, Crickhowell, 279.
Baldwin, Mr. J., Luddington, Stratford-on-Avon, 37, 65, 68, 155, 156, 184, 206, 222, 270.

Digitized by Google

Ballard, Mr. P., Leighton Court, Bromyard, 126, 137.
Bannister, Mr. J. S. (the late), Weston, Pembridge, 116, 155, 204, 240, 267, 296, 297.
Barnes and Smith, Messrs., Dyrabba, Richmond River, New South Wales, 29, 66, 230, 289.
Barrett, Mr. O., Bradley Grove, Mitcheldean, Gloucestershire, 81.
Barrow, Mr. W., Bilbrook House, Wolverhampton, 3.
Beavan, Mrs., Argoed Farm, Blackwood, Monmouthshire, 95, 102.
Bedford, Mr. G., Milton, Pembridge, Herefordshire, 10, 18, 59, 75, 105, 108, 126, 143.
Benjafield, Mr. E. A., Stalbridge, Dorsetshire, 23.
Bennett, Mr. J., Ingestone, Ross, Herefordshire, 8, 11.
Bennett, Capt., Bedstone Hall, Salop, 313.
Berwick, Lord (the late), Cronkhill, Salop, 145, 266, 270.
Blakeway, Mr., Wootton, Onibury, Salop, 179, 203, 263.
Bowen, Mr. E., Corfton, Ludlow, 27, 119, 224, 225, 233, 234.
Bridge, Mr., Wynford Eagle, Dorset, 141.
Bright, Mr., Kempton, Bishops Castle, 141.
Britten, Mrs., Stapleton Castle, Presteign, Radnorshire, 13, 14, 15, 199, 252, 284, 293.
Britten, Mr. C. (the late), Woodhouse, Shobdon, 198, 199.
Brown, Mr. W., Glewstone, Monmouth, 95.
Bullock, Mr. C., Billingsley, Hereford, 53.
Burleigh, Messrs. J. H. and G. S., Mechanicsville, Iowa, United States, 5, 33, 54, 252, 300, 301, 308.
Burleigh, Mr. H. C., Fairfield, Somerset, Co. Maine, United States, 33, 45, 99, 100, 218, 255, 256, 307.
Burlton, Mr. J., Luntley, Leominster, 33, 110, 112, 141, 150, 161, 193, 258.
Byers, Mr. G. W., Nevada, Ohio, United States, 140.

Digitized by Google

Cadle, Mr. T., Longcroft, Gloucestershire, 81, 87, 148, 161, 167, 178, 187, 210, 262, 276, 277.
Canning and Son, Shottery, Stratford-on-Avon, Warwickshire, 40, 59, 206, 207.
Child, Mr. G., Weston, Pembridge, Herefordshire, 40, 72, 204, 267, 296, 297.
Child, Mr. W., Westonbury, Pembridge, Herefordshire, 142,144,240.
Clive, Rev. A., Whitfield, Hereford, 26, 137.
Cochrane, Mr. M. H., Compton, Canada, 218, 255, 256, 307.
Cocks, Mr. B., Tugford, Munslow, Church Stretton, 1, 21, 100, 130, 136.
Cocks, Mr., Holdgate, Much Wenlock, Salop, 116.
Cooke, Mr. H., Wintercott, Leominster, 4, 34, 143.
Cooke, Mr., Houghton, Hereford, 109.
Crane, Messrs. J. and G., Benthall, Salop, 45, 156, 171, 202, 239, 273.
Crane, Mr., Shrawardine Castle, Salop, 133.
Crane, Mr. G. (the late), Benthall, Shrewsbury, 92, 171, 202, 239.
Crapo, Mr. W. W., Flint, Michigan, United States, 16, 21, 31, 48, 52, 136, 163, 212, 213, 285, 306.

Davey, Mr. R., M.P., Polsue House, Grampound, Cornwall, 149.
Davies, Mr. J., Preston Court, Hereford, 54.
Davies, Mr. R. T., Walton Grange, Much Wenlock, Salop, 120, 258.
Davies, Mr. E. H., Patton, Much Wenlock, Salop, 253, 276, 296.
Davies, Mr. T., Burlton Court, Hereford, 304.
Downes, Mr. D., Maesmawr, Brecon, 17, 24, 46, 119, 120, 258.
Downes, Mr. J., Flintsham Court, Kington, 47.
Duckham, Mr. T., Baysham Court, Ross, 7, 32, 39, 41, 68, 113, 132, 191, 195, 203, 204, 209, 224, 282, 288, 302, 306, 311, 313, 314.
Dyott, Lieut.-Col., M.P., Freeford, Lichfield, 122.

Digitized by Google

Edgerton, Mr. D. M., Edgerton, Colorado Territory, United States, 85.
Edwards, Mr. H. N., Broadward, Leominster, 1, 3, 4, 5, 6, 27, 147, 148, 149, 153, 154, 172, 179, 180, 185, 189, 190.
Edwards, Mr. T. (the late), Wintercott, Leominster, 31, 54, 61, 64, 70, 72, 111, 127, 128, 138, 202, 268, 314.
Edwards, Mr. E., The Crimps, Salop, 134.
Edwards, Mr., Upper House, Eardisley, 248.
Elsmere, Mr. (the late), Berrington, Salop, 156.
Evans, Mr. W., Aston-on-Clun, Salop, 11.
Evans, Mr. H. R., Junr., Swanstone Court, Dilwyn, Leominster, 24, 27, 95, 102, 108, 110, 135, 136, 151, 152, 154, 237, 257, 258, 259, 260, 298, 316.
Evans, Mr. W., Landowlais, Usk, Monmouthshire, 57, 59, 92, 109, 128, 134, 194, 223, 224, 226, 227, 228.
Evans, Mr. F., Old Court, Bredwardine, Hereford, 136, 140, 230.

Farr, Mrs., Penyworlod, Hay, Breconshire, 18, 96.
Feilden, Lieut.-Col., Dulas, Hereford, 17, 22, 27, 36, 41, 96, 126, 169, 242, 243.
Fenn, Mr. T., Stonebrook House, Ludlow, 8, 9, 27, 30, 35, 36, 58, 97, 104, 105, 123, 125, 143, 168, 182, 201, 226, 227, 236, 245, 246, 251, 253, 273, 298, 309, 314.
Fenn, Mr. G., The Willows, Ludlow, 245, 246.
Fetherstonhaugh, Mr. R. S., Rockview, Killucan, Ireland, 40, 47, 53, 69, 145, 162, 170, 171, 196, 208, 210, 215, 216, 218, 219, 221, 238, 244, 289, 302, 303.
Foot, Messrs., Beaulieu Wood, Dorchester, 85, 191.
Forester, Mr. G. T., High Ercall, Salop, 85, 152, 162, 171, 172, 210, 211, 219, 220, 221, 240, 245, 253, 254, 260, 263, 275, 276, 280, 281, 282, 285, 289.

Digitized by Google

Galliers, Mr. T., Wistaston, Weobley, 292.
Gibb, Mr. J. L., Compton, Canada East, 30.
Gibbons, Mr. H., Hampton Bishop, Hereford, 43, 45, 46, 48, 49, 50, 51, 56, 182, 184, 185, 196, 223, 269, 286, 288, 295, 315, 316.
Gilliland, Mr. S., Brookhall, Londonderry, Ireland, 13, 76, 90, 94, 111, 142, 183, 204, 208, 225, 259, 262.
Goldingham, Mr. E. T., Grimley, Worcester, 29, 299, 315.
Goode, Mr. S., Ivington Bury, Leominster, 83.
Green, Mr. J. B., Marlow, Leintwardine, 4, 7, 10, 11, 14, 15, 19, 20, 24, 30, 32, 34, 48, 54, 59, 60, 72, 79, 83, 84, 87, 88, 89, 96, 99, 114, 115, 118, 131, 133, 139, 150, 151, 152, 153, 155, 157, 159, 160, 165, 166, 173, 174, 176, 177, 180, 181, 185, 186, 188, 193, 197, 199, 200, 209, 211, 212, 214, 215, 216, 217, 218, 224, 225, 226, 227, 232, 233, 236, 245, 246, 248, 249, 250, 263, 264, 267, 269, 270, 271, 272, 273, 283, 284, 287, 292, 293, 294, 299, 300, 305, 309, 310, 317.
Gregg, Mr. J., Fencote Abbey, Leominster, 184.
Griffiths, Mr. W., Knolton, Kilpeck, Hereford, 8.
Grose, Mr. W. R., Penpont, Wadebridge, Cornwall, 2, 22, 149, 176, 194, 217, 241, 250, 264, 266, 290.
Groves, Mr., Walk Mills, Leebotwood, Shrewsbury, 102.

Hall, Mr. W., Ashton, Leominster, 107.
Hamar, Mr. H., (the late), Knill, Kington, 13, 58, 71.
Harding, Mr. J., Bicton, Shrewsbury, 66, 79, 127, 146, 157, 168, 184, 189, 192, 205, 213, 249, 251, 265, 268, 304.
Hatherton, Lord, Teddesley Park, Stafford, 89, 187, 188, 234, 239, 260, 261, 287, 290, 291, 310, 311.
Hawes, Mr. J., Guelph, Ontario, Canada, 23.

Digitized by Google

Hawkins, Mr. B., Orleton, Ludlow, 41, 64, 129, 198, 229, 261, 265, 267, 272, 286, 294.
Haywood, Mr. H., Blakemere, Hereford, 82, 88, 150, 157, 220.
Hewer, Mr. J., Vern House, Hereford, 35, 84, 182, 235.
Heygate, Capt., Buckland, Leominster, 78.
Hill, Mr. R., Orleton Court, Ludlow, 17, 28, 49, 74, 75, 83, 121, 146, 169, 232, 235, 261.
Hill, Mr. J., Felhampton Court, Church Stretton, Salop, 32, 55, 56, 86, 89, 116, 122, 125, 127.
Hill, Hon. and Rev. H. Noel (the late), Berrington, Salop, 152, 156, 287.
Hillier, Mr. W., Home Farm, Marshfield, Gloucestershire, 58, 164.
Hillier, Mr. R. (the late), Marshfield, Gloucestershire, 164, 169.
Hinckesman, Mr. C., The Poles, Ludlow, 37, 69, 87, 107, 122, 139, 174, 175, 176, 184, 204, 205, 223, 228, 236, 242, 247.
Homes, Mr. W., The Castle, Ledbury, Herefordshire, 121.
Hole, Mr. G., Corton Denham, Sherborne, Dorset, 303.
Hughes, Mr. E., Lady Court, Leominster, 48.

Instone, Messrs., Cound, Shrewsbury, 54.

Jeffreys, Mr. W. Bailie, Devynock, Brecon, 199.
Jeffreys, Mr. W. (the late), Downs, Much Wenlock, 249.
Jeffries, Mr. (the late), The Grove, Leominster, 214.
Johnstone, Mr. G. (the late), Broncroft Castle, Salop, 108.
Jones, Mr. G., Edenhope, Bishop's Castle, Salop, 10, 67, 110.
Jones, Mr. E., The Moat, Knighton, Radnorshire, 73, 142.

Kearney, Mr. P. J., Miltown House, Clonmellon, Ireland, 68, 72, 118, 122, 158, 174, 181, 186, 209, 214, 237, 252, 287, 299, 301, 303, 312, 313.

Digitized by Google

Keene, Mr. R., Pencraig, Caerleon, Monmouth, 18, 21, 112, 159, 164, 191, 283.
Knight, Mr. A. R., Boughton, Downton Castle, Ludlow, 106, 297.

Lewis, Mr. T., The Woodhouse, Leominster, 29, 50, 69.
Lewis, Mr. E., Breinton, Hereford, 121.
Lister, Mr. E., Cefn Ila, Usk, Monmouthshire, 14, 23, 129, 182, 240, 291, 317.
Lobb, Messrs. G. & W., Lawhitton, Launceston, Cornwall, 25, 51.
Longmore, Mr. J., Buckton, Salop, 183.

Malcolm, Mr. J. Knockalva, P.O. Ramble, Jamaica, 6, 48, 59, 177.
Meire, Mr. T. L., Eyton-on-Severn, Salop, 41, 45, 55, 64, 106, 117.
Monkhouse, Mr. (the late), Stow, Whitney, Hereford 137, 145, 148, 178.
Morgan, Rev. D., Crosstown, Glamorganshire, 310.
Morris, Mr. J., Madley, Hereford, 3, 94, 132, 159, 174, 187, 217, 279, 286, 298, 315.
Morris, Mr. E. J., Stanley, Pontlarge, Winchomb, Gloucestershire, 38, 232.
Morris, Mr. T., Therrow, Llyswen, Hay, 146, 207, 260.
Myddleton, Mr. T., Llynaven, Clun, Salop, 18, 36, 64, 77, 115, 125.
Myddleton, Mr. R. E., Shelderton, Aston-on-Clun, Salop, 105.

Naylor, Mr. J., Leighton Hall, Montgomeryshire, 60.
Newbery, Mr. J., Barston, Solihull, Warwickshire, 32, 222.
Newbery, Mr. W. (the late), Fern Hill, Kenilworth, 256, 257, 267, 300.
Newbery, Mrs., Fern Hill, Kenilworth, 257.
Nott, Mr. C., Bury House, Wigmore, Herefordshire, 2, 9, 67, 77, 82, 93, 132.

Digitized by Google

Nott, Mr. T. Letton, Brampton Brian, Herefordshire, 2, 6, 9, 11, 17, 25, 26, 38, 47, 62, 63, 65, 66, 75, 76, 78, 81, 86, 98, 99, 101, 110, 117, 123, 135, 138, 203, 243, 244, 248, 249, 250, 257, 290, 291, 310.

Nott, Mr. J., Farlands, Leintwardine, 243, 310.

Nott, Mr. J. (the late), Letton, Brampton Brian, Herefordshire, 249, 310.

Olver, Mr. T., Penhallow, Grampound, Cornwall, 49, 156, 159, 205.

Olver, Mr. R. S. Trescowe, Bodmin, Cornwall, 156, 159, 167, 171, 206, 207, 220, 255.

Paramore, Mr. J. R., Preswylfa, Neath, Glamorganshire, 5, 44, 80, 127, 160, 166, 169, 183, 185, 221, 222, 264, 271, 284, 290.

Paul, Mr. J. T., Trelonk, Grampound, Cornwall, 43, 44.

Pearce, Mr. T., Snowdle, Peterchurch, Hereford, 42, 76, 97, 101, 113, 141.

Peren, Mr. W. B., Compton House, South Petherton, Somerset, 20, 55, 76, 84, 86, 88, 97, 113, 131, 157, 162, 165, 190, 191, 208, 209, 215, 222, 245, 253, 257, 273, 281, 284, 286.

Perry, Mr. W. (the late), Cholstrey, Leominster, 229.

Pitt, Mr. G., Chadnor, Leominster, 147, 153, 177, 179, 189.

Powell, Mr. W. S., Eglwysnunyd, Taibach, Glamorganshire, 56, 63, 91, 92, 106, 135, 148, 192, 203, 266, 305, 314.

Powell, Mr. W. (the late), Eglwysnunyd, Taibach, Glamorganshire, 148, 192, 265, 304.

Powell, Mr. J. (the late), Great Brampton, Hereford, 238.

Powell, Mr. H. E. (the late), Great Brampton, Hereford, 254.

Preece, Mr. W. G., Frodesley Park, Salop, 73, 140, 192, 276, 297.

Price, Mr. C., Hindmarsh Island, Goolwa, South Australia, 5, 77, 278.

Digitized by Google

Price, Mr. J., Court House, Pembridge (late of Town House, Bredwardine), Herefordshire, 42, 162, 284, 316.

Price, Mr. E. (the late), Court House, Pembridge, Herefordshire, 56, 84, 90, 215.

Price, Mr. D., Nantyrharn, Cray, Brecon, 161, 193, 199, 207, 229, 258.

Price, Mr. (the late), Bringewood, Ludlow, 204, 236.

Price, Mr., The Forge, Ludlow, 272.

Price, Mr., Dodmore, Ludlow, 302.

Rawlings, Mr. J., Stoke, Tenbury, Worcestershire, 52, 61, 65, 76, 112, 128, 130.

Rea, Mr. T. (the late), Westonbury, Pembridge, 96, 167.

Rea, Mr. J. (the late), Monaughty, Knighton, 205, 209, 276, 277, 278, 299, 301, 312, 314.

Read, Mr. J. M. (the late), Elkstone, Cheltenham, 303, 304.

Reynell, Mr. W. R., Killynon, Killucan, Ireland, 137.

Roberts, Mr. T., Lawton Bury (late Ivington), Leominster, 10, 39, 57, 65, 93, 200, 222, 232, 315.

Roberts, Mr. R., Burrington, Ludlow, 168.

Robinson, Mr. S., Lynhales, Kington, 49, 70, 124, 146, 193, 261, 274, 282, 283, 294, 309, 313.

Rogers, Mr. B., The Grove, Pembridge, Herefordshire, 1, 6, 12, 16, 19, 34, 35, 43, 46, 50, 61, 63, 73, 82, 97, 103, 111, 113, 115, 117, 121, 123, 128, 135, 160, 161, 193, 199, 231, 234, 235, 248, 252, 253, 271, 282, 283, 293, 295, 297, 298, 304, 310, 313.

Rogers, Mr. T., Coxall, Brampton Brian, Herefordshire, 12, 16, 40, 51, 61, 64, 90, 98, 106, 113, 118, 138, 143, 144, 151, 152, 153, 179, 183, 186, 213, 214, 230, 231, 240, 241, 247, 251, 257, 262, 274, 277, 278, 279, 281, 287, 303, 313, 314.

Digitized by Google

Rogers, Mr. J. Letchmoor, Presteign, Radnorshire, 39, 98.
Rogers, Mr. A., The Rodd, Kington, 57, 83, 111, 116, 135, 164, 165, 173, 229, 230, 231, 238, 246, 248, 250, 251, 294, 295.
Rogers, Mr. D. (the late), The Rodd, Kington, 144, 294.
Rogers, Mr., Hereford, 208,
Rogers, Mr. J. (the late), The Stocken, Presteign, 230.

Savory, Capt., Hardwick Lodge, Chepstow, 186.
Shepherd, Mr., Wettleton, Salop, 105.
Shirley, Mr. R., Munslow, Church Stretton, Salop, 54, 60, 117, 119, 130.
Shores, Mr. G. E., Waterville, Maine, United States, 12, 20, 28, 38, 45, 90, 212, 256.
Smith, Mr. G., Eaton, Constantine, Salop, 71, 104, 179, 192, 203, 263.
Smith, Mr. J., Shelsley, Clifton-on-Teme, Worcester, 141.
Smythies, Mr. G., Marlow, Leintwardine, Herefordshire, 38.
Smythies, Rev. J. R., Lynch Court, Leominster, 94.
Sobey, Mr., Tencreek, Liskeard, Cornwall, 264.
Southern, Mr. F., Kempton, Ludlow, 12, 35.
Southesk, The Earl of, Kinnaird Castle, Brechin Castle, Scotland, 7, 40, 47, 80, 82, 85, 94, 101, 102, 146, 155, 195, 197, 202, 262, 277, 278, 281, 303.
Sparkman, Mr. J., Little Marcle, Ledbury, Herefordshire, 144.
Spencer, Mr. J. E., Llancadle, Cowbridge, Glamorganshire, 90, 274, 275, 310.
Stedman, Mr. J., Kingsland, Herefordshire, 95.
Stedman, Mr. W., Buckton (late of Bedstone Hall), Salop, 215, 296.
Stone, Mr. F. W., Moreton Lodge, Guelph, Ontario, Canada, 22, 24, 26, 29, 33, 36, 101, 103, 107, 109, 124, 125, 131, 133, 149, 163, 212, 213, 216, 218, 255, 274, 280, 300, 301, 306, 307, 308.

Digitized by Google

Tanner, Mr. R., Frodesley, Dorrington, Salop, 42, 43, 51, 58, 71, 75, 80, 87, 92, 106, 130, 154, 198, 207, 230, 233, 236, 241, 277, 296, 302.

Tanner, Mr. E. T., Aintree House, Ludlow, 154, 198, 277.

Tanner, Mr. E., Junr. (the late), Hopton Castle, Ludlow, 182, 236, 291, 296.

Taylor, Mr. J. (the late), Stretford Court, Leominster, 22, 30, 197, 207, 299, 306.

Taylor, Mr. W., Thingehill Court, Hereford, 43, 108.

Taylor, Mr. W., Showle Court, Ledbury, Herefordshire, 120, 121, 124, 126, 129, 204, 259.

Tearne, Mr. C. M., The Nash, Kington, 70, 74, 134.

Thomas, Mr. J., St. Hilary, Cowbridge, Glamorganshire, 110, 189, 206, 222, 237.

Tipton, Mr. G., Easton, Tenbury, 23, 142.

Tudge, Mr. W., Adforton, Leintwardine, Herefordshire, 26, 28, 31, 62, 65, 67, 71, 78, 98, 100, 108, 118, 132, 145, 163, 166, 177, 178, 181, 194, 195, 196, 198, 202, 216, 228, 229, 230, 231, 240, 244, 254, 255, 266, 268, 272, 276, 283, 288, 289, 297, 306, 307.

Tudge, Mr. W., Junr., Coston Hall, Aston-on-Clun, Salop, 44, 53, 55, 62, 82, 146, 181, 196, 198, 202, 268, 272.

Turner, Mr. P., The Leen, Pembridge, Herefordshire, 8, 16, 17, 35, 37, 62, 74, 77, 88, 96, 114, 120, 134, 150, 155, 177, 178, 183, 195, 196, 197, 201, 208, 217, 220, 225, 226, 239, 260, 264, 265, 280, 281, 282, 308, 311.

Underwood, Messrs., Fayette, Kennebec, Co. Maine, United States, 28, 80, 213.

Urwick, Mr., Downton-on-the-Rock, Ludlow, 78.

Digitized by Google

Urwick, Mr. S. W., Leinthall, Ludlow, 273.

Vaughan, Mr., Tibberton, Hereford, 47, 79, 112, 115.
Vaughan, Mrs., Llandavilo, Brecon, 93.
Vevers, Mr. C. (the late), Ivington Park, Leominster, 52.

Wall, Mr. T., Walford, Leintwardine, Herefordshire, 61.
Wathen, Mr. T. W., Bridge Court, Hereford, 58.
Wheeler, Mr. E. V., Kyrewood, Tenbury, 141.
White, Mr. J., Martindale, Hunter's River, New South Wales, 21.
Whitehouse, Mr. J. H., Ipsley Court, Redditch, 25, 42, 86, 98, 100, 104, 139, 145, 169, 170, 235, 241, 243, 254, 268, 269, 315.
Wigmore, Mr. J., Bickerton Court, Dymock, Gloucestershire, 81, 115.
Williams, Mr. D. (the late), Newton, Brecon, 13.
Williams, Mr. J., St. Mary's, Kingsland, Herefordshire, 103, 265, 280, 312.
Williams, Mr., Penyworlod, Hall, Hay, Breconshire, 127.
Williams, Mr., Breinton, Hereford, 142, 257.
Wilson, Rev. H. O., Church Stretton, Salop, 233.
Wright, Mr. E., Halston Hall, Oswestry, Salop, 192, 273.

Yeld, Mr. G., Twyford, Pembridge, Herefordshire, 69, 109, 140, 210, 227, 309.
Yeomans, Mr. W., Stretton Court, Hereford, 105, 158, 238, 239, 288, 289, 292.

Digitized by Google

INDEX TO HEIFERS.

Heifers.	*Breeders.*	*Page.*
Ada -	Mr. W. Tudge, Junr.	146
Adelaide -	do. -	146
Alabama -	J. Morris -	315
Alberta -	H. N. Edwards -	147
Alcinœ -	Earl of Southesk -	146
Alice -	Mr. J. Malcolm -	177
Alpha -	C. Price -	278
Amaranth 5th -	H. N. Edwards -	147
Amulet -	E. Lister -	182
Amy -	H. N. Edwards -	147
—— 2nd -	do. -	148
—— 3rd -	do. -	148
—— -	P. Turner -	155
—— Church House	C. H. Hinckesman	175
Anemone -	T. Cadle -	148
Angelica Kauffman	G. T. Forester -	281
Anne 2nd -	W. S. Powell	148
Annette -	A. Rogers -	229
Annie -	H. N. Edwards -	147
—— 2nd -	do. -	149
—— Jeffreys -	J. Harding -	249
—— Lisle -	W. R. Grose -	266
Annuity -	R. Hill -	235
Authoress -	G. T. Forester -	162
Bankside -	T. Cadle -	167
Bannerette -	W. Tudge -	166
Barmaid -	W. R. Grose -	176
Baroness 8th -	F. W. Stone -	149
Barston Queen -	J. Newbery -	222
Battenhall's Dahlia	J. Harding -	168
—— Maid	T. Fenn -	246
Beatrice 2nd -	J. B. Green -	150
—— 2nd -	J. Burlton -	150
—— 3rd -	do. -	150
—— 4th -	do. -	150
—— -	H. Haywood -	157
—— -	P. Turner -	226
Beau Ideal 3rd -	T. Rogers -	151
Beautiful 2nd -	H. R. Evans -	152
—— Star -	E. H. Davies -	296

Heifers.	*Breeders.*	*Page.*
Beauty 2nd -	Mr. J. B. Green -	152
—— 3rd -	do. -	152
—— 4th -	H. N. Edwards -	153
—— 5th -	do. -	153
—— 4th -	J. B Green -	153
—— 3rd -	H. R. Evans -	154
—— -	T. Elsmere -	156
—— -	J. Burlton -	161
—— -	J. R. Paramore -	169
—— -	S. Gilliland -	183
—— -	T. Duckham -	191
—— -	Rev. H. O. Wilson -	233
—— -	Mr. J. E. Spencer -	274
Becky 2nd -	W. S. Powell -	314
—— 3rd -	do. -	314
Belauna -	Earl of Southesk	155
Belinda -	Mr. J. S. Bannister -	204
Bella 2nd -	J. B. Green -	155
—— -	R. S. Olver -	156
—— -	J. P. Apperley -	160
Belladonna -	W. Tudge -	163
Belle of Cotmore	C. H. Hinckesman	247
—— of the West	W. B. Peren -	253
—— -	R. T. Davies -	258
Belmantine -	H. Haywood -	157
Bent -	A Rogers -	165
Bertha -	H. Haywood -	157
—— -	J. P. Apperley -	158
Bessie -	H. Haywood -	150
—— -	R. S. Olver -	156
—— -	J. P. Apperley -	160
—— -	W. Evans -	224
Betsy -	J. B. Green -	246
Bijou -	S. Gilliland -	204
Birdie -	J. Morris -	286
Bitter Sweet -	W. Tudge -	166
Bliss -	Messrs. J. & G. Crane	156
Bloom -	Mr. J. P. Apperley -	158
Blossom 3rd -	R. Keene -	159
—— -	R. S. Olver -	159

Digitized by Google

Heifers.	*Breeders.*	*Page.*
Blossom 3rd	Mr. J. Morris	159
——— 4th	do.	159
——— 2nd	J. B. Green	160
———	B. Rogers	160
———	W. Perry	229
Blowdy 4th	D. Price	161
Blue Bell 2nd	T. Cadle	161
—— Butterfly	T. Fenn	168
—— Rosette	W. B. Peren	284
Blush	W. Yeomans	158
Bombazine 4th	R. S. Fetherstonhaugh	303
Bonnie Bell	W. Tudge	163
——— Bouche	G. Smith	179
Bonny Lass 6th	F. W. Stone	163
——— ——7th	do.	163
——— 7th	R. Keene	164
——— Church House	C. H. Hinckesman	175
Bounty	P. J. Kearney	158
Brandy	R. S. Olver	167
Bright Eyes	J. S. Bannister	204
——— Star	E. H. Davies	296
Brilliant	H. N. Edwards	153
Brown Eye	G. Child	204
——— Jessie	C. H. Hinckesman	223
Browny 3rd	J. B. Green	166
———	J. Baldwin	184
Buttercup	H. N. Edwards	154
Buxom	do.	153
Cambria	J. Morris	217
Camel Hair	G. T. Forester	281
Candytuff	T. Cadle	187
Capsicum	J. H. Whitehouse	170
Careless	P. J. Kearney	181
Carnation	T. Cadle	178
Caroline	P. J. Kearney	181
Cecilia	Earl of Southesk	197
Chance	Mr. J. P. Apperley	165
———	W. R. Grose	176
———	A. Rogers	246
Charity	Messrs. J. & G. Crane	171
———	Mr. H. N. Edwards	180
———	H. R. Evans	298
Charlotte	G. T. Forester	172
Charmer	W. R. Grose	149
———	Lord Hatherton	187
Chatelaine	Mr. G. T. Forester	219
Cheerful	R. S. Fetherstonhaugh	170
———	W. R. Grose	194
Cherry	J. P. Apperley	167
———	R. S. Fetherstonhaugh	170
———	R. S. Olver	171
——— Pie	P. J. Kearney	172
——— 2nd	H. N. Edwards	172

Heifers.	*Breeders.*	*Page.*
Cherry 3rd	Mr. H. N. Edwards	172
——— 2nd	J. B. Green	173
——— 3rd	do.	173
——— 4th	do.	173
——— 5th	do.	173
——— 6th	do.	173
——— 7th	do.	173
——— 8th	do.	173
——— 9th	do.	173
——— 10th	do.	174
——— Ripe	P. J. Kearney	174
——— Blossom	do.	174
——— Flower	do.	174
——— 2nd	B. Rogers	231
——— 3rd	do.	231
——— 4th	do.	231
Chloe	H. N. Edwards	180
Christine	W. Tudge	178
———	G. Child	267
Citron	J. H. Whitehouse	170
Clara	R. S. Fetherstonhaugh	171
—— 2nd	J. B. Green	176
—— 3rd	do.	176
—— 4th	do.	176
—— 5th	do.	177
——	H. N. Edwards	180
Clarice	W. Tudge	177
———	Lord Hatherton	187
Clarissa	Earl of Southesk	197
Claudia	Mr. W. Tudge	276
Clematis 2nd	T. Cadle	178
Cleopatra	W. Tudge	178
Columbine 8th	H. N. Edwards	179
——— 9th	do.	179
———	W. Tudge	194
Comberton	R. Hill	261
Comely 2nd	J. B. Green	181
——— 3rd	do.	181
Cop Hall Pet	T. Fenn	227
Coral	P. J. Kearney	181
Cornelia 2nd	T. Fenn	182
Countess	R. S. Fetherstonhaugh	170
——— 2nd	H. Gibbons	182
——— 3rd	do.	182
———	J. R. Paramore	183
——— Bromfield	C. H. Hinckesman	184
———	Mrs. Britten	199
———	Mr. T. Thomas	222
———	S. Robinson	274
Cowslip 2nd	Messrs. J. & G. Crane	171
——— 2nd	Mr. H. Gibbons	185
——— 3rd	do.	185
——— 2nd	H. N. Edwards	185

Digitized by Google

INDEX TO HEIFERS.

Heifers.	*Breeders.*	*Page.*
Cowslip 2nd	Mr. J. B. Green	185
——— 3rd	do.	185
——— 4th	do.	185
Cream of the Valley	H. N. Edwards	180
Cressida	Earl of Southesk	197
Crocus	Mr. T. Cadle	187
———	W. Newbery	257
Crystaline	Lord Hatherton	188
Curly	Mr. R. Keene	164
—— 2nd	J. B. Green	188
—— 3rd	do.	188
——	D. Price	199
Czarina	W. Tudge	195
Dahlia 5th	H. N. Edwards	189
Dainty	do.	190
——— 6th	T. Duckham	195
Daisy	H. N. Edwards	190
—— 2nd	J. B. Green	193
—— 3rd	do.	193
——	R. T. Davies	258
—— 3rd	H. Gibbons	315
—— 4th	do.	315
—— 5th	do.	315
Dame Durden	J. Morris	315
Damsel 3rd	D. Price	193
——— 5th	W. Evans	194
Darling	H. N. Edwards	190
Dawn of Hope	R. Hill	235
Dayspring	H. N. Edwards	190
Deletria	W. Tudge, Junr.	196
Desdemona	Earl of Southesk	195
Dewdrop	Mr. H. N. Edwards	190
Diadem	T. Duckham	195
Diana 2nd	H. Gibbons	196
Dinah	W. R. Grose	290
Dinetta	W. Tudge, Junr.	196
Dione	Earl of Southesk	195
Dolly Varden	Mr. W. Tudge, Junr.	181
——— ———	G. Child	267
Dolores 2nd	R. S. Fetherstonhaugh	196
——— 3rd	do.	196
Donation	R. Hill	235
Dorcas 3rd	P. Turner	197
Dorothy	E. Lister	240
Dove	J. S. Bannister	267
Downy	B. Hawkins	198
Duchess	Messrs. Foot	191
———	Mr. T. Duckham	195
———	J. B. Green	197
——— 2nd	do.	197
——— 3rd	do.	197
——— 7th	do.	197
——— 2nd	B. Rogers	199

Heifers.	*Breeders.*	*Page.*
Duchess 2nd	Mr. D. Price	199
——— 4th	J. B. Green	200
——— 5th	do.	200
——— 8th	do.	200
——— 6th	do.	200
——— of Bedford 6th	T. Fenn	201
———	S. Gilliland	262
———	J. E. Spencer	275
Elfin	W. Tudge, Junr.	202
Ella	P. Turner	282
Emerald	G. Crane	202
Empress Eugenie	G. Smith	179
———	Messrs. Crane	202
———	Mr. G. E. Shores	256
Esther	Messrs. Crane	202
Eugenia	Earl of Southesk	202
Eugenie	Sir J. R. Bailey	280
Eva 2nd	Mr. W. S. Powell	203
—— 3rd	do.	203
Evening Star	E. Lister	317
Exquisite	P. Turner	260
Fair Church House	C. H. Hinckesman	176
—— Jessie	do.	223
Fairmaid 8th	do.	204
——— 7th	do.	205
——— 9th	J. Harding	205
———	R. S. Olver	206
Fairy	J. Harding	205
——	R. S. Olver	206
—— 3rd	Messrs. Canning	206
—— 4th	do.	206
—— 5th	do.	206
—— 6th	do.	206
——	Sir J. R. Bailey	247
Fancy	Mr. A. Rogers	231
———	Sir J. R. Bailey	291
Fanny	Mr. R. S. Olver	206
———	A. Rogers	250
———	G. Smith	263
Filagree 2nd	R. S. Fetherstonhaugh	208
Flax 2nd	S. Gilliland	208
—— 3rd	do.	208
Fleur-de-lis	W. Tudge, Junr.	181
Flighty	G. Child	297
Flora 2nd	J. B. Green	209
——	P. J. Kearney	209
——	E. Price	284
——	W. W. Crapo	306
Florentine	T. Duckham	209
Frailty	P. Turner	265
Frances	R. S. Olver	207
Gaiety	G. T. Forester	171
Garland	R. S. Fetherstonhaugh	210

Digitized by Google

INDEX TO HEIFERS.

Heifers.	*Breeders.*	*Page.*
Garland	Mr. T. Cadle	210
Gaudy	J. Baldwin	156
Gaylass	W. R. Grose	266
———	W. Newbery	300
Gazelle	T. Cadle	210
———	P. Turner	220
Gem	T. Cadle	210
—— 2nd	J. B. Green	211
—— 3rd	do.	211
—— 4th	do.	211
—— 5th	do.	211
—— 6th	do.	211
—— 7th	do.	212
Gentle 6th	G. H. Shores	212
——— Annie	J. Harding	213
——— Anne 3rd	P. J. Kearney	214
———	G. Child	296
Georgiana	R. S. Fetherstonhaugh	289
Gertrude	do.	210
———	P. Turner	217
Giantess	R. S. Fetherstonhaugh	289
Gift	R. Hill	235
Gipsy	R. S. Fetherstonhaugh	289
Governess 2nd	J. B. Green	214
——— 3rd	do.	214
——— 4th	do.	214
——— 5th	do.	214
——— 6th	do.	215
———	E. H. Davies	253
Graceful	G. T. Forester	211
——— 7th	F. W. Stone	216
Gracious	R. S. Fetherstonhaugh	215
Grand Duchess	G. T. Forester	219
Grecian Bend	do.	211
Green Lady	J. B. Green	216
Grey Dove	A. R. B. Knight	297
Grizzle	W. R. Grose	217
Growdie	do.	217
Gulnare	W. Tudge	216
Gussy	R. S. Fetherstonhaugh	216
Hampton Lass	J. Morris	217
Handmaid	G. T. Forester	221
Hardy 2nd	J. B. Green	218
——— 3rd	do.	218
Harvest Queen	W. Tudge	216
Heather Bell	R. S. Fetherstonhaugh	219
Hebe 6th	C. Cochrane	218
—— 7th	H. C. Burleigh	218
—— 8th	do.	218
——	H.M. The Queen	242
——	Mr. W. B. Peren	257
Heiress	J. Morris	187
Helena 2nd	R. S. Fetherstonhaugh	219
Helena 3rd	Mr. R. S. Fetherstonhaugh	219
——— 4th	do.	219
Henrietta	W. Tudge, Junr.	272
Hereford	Messrs. Foot	191
Hespera	Earl of Southesk	277
Highlass	Mr. J. Morris	298
Hollyhock	R. S. Fetherstonhaugh	221
Honey	R. S. Olver	220
Honeysuckle	R. S. Fetherstonhaugh	221
Hope	R. S. Olver	220
Hopleaf	H. Haywood	220
Io	E. T. Goldingham	299
Jenefir	W. R. Grose	241
Jessamine	P. Turner	178
Jessica	G. Smith	192
Jessie Jeffreys	J. Harding	249
Jewess	T. Duckham	224
Joan of Arc	W. Tudge	194
——	P. Turner	196
Juanita	W. Tudge	276
Judy	H. R. Evans	260
Kate 2nd	J. B. Green	225
——	G. E. Shores	156
Kingfly	T. Fenn	168
Kitty 2nd	J. B. Green	226
Lady Oxford	H. R. Evans	154
—— Clifford	J. Baldwin	156
—— Church House	C. H. Hinckesman	175
—— Raglan	H. N. Edwards	190
—— Mary	do.	190
—— Ann	do.	190
—— Halston	W. G. Preece	192
—— Maude	S. Gilliland	204
—— 2nd	J. B. Green	227
—— 3rd	do.	227
—— 4th	do.	227
—— Corisande	C. H. Hinckesman	228
—— Claire	W. Tudge	229
—— Orleton	B. Hawkins	229
—— Ruthven	T. Rogers	231
—— Audley	W. Tudge	231
—— Mary 2nd	J. B. Green	232
—— 3rd	do.	233
—— May	J. H. Angas	233
—— Bertha	A. Rogers	348
—— Rodd	do.	251
—— Stanton	T. Fenn	253
—— Ann	J. Burlton	258
—— of the Manor	R. Hill	261
—— Rowena	G. Smith	263
—— Severus	T. Fenn	273
—— Mary	J. E. Spencer	275
—— Evie	W. B. Peren	281

Digitized by Google

INDEX TO HEIFERS.

Heifers.	*Breeders.*	*Page.*
Lady Weston -	Mr. G. Child	- 297
—— of the Teme	T. Fenn	- 309
Laminaria -	R. Hill	- 146
Lassie 2nd -	Lord Hatherton	- 234
—— -	do.	- 234
Laura -	Mr. A. Rogers	- 230
—— 2nd -	Lord Hatherton	- 234
—— 3rd -	do.	- 234
Laurel -	Mr. E. T. Goldingham	299
Leda -	E. Lister	- 317
Leen 3rd -	B. Rogers	- 234
—— 4th -	do.	- 234
Leila -	G. Smith	- 203
Leinthall Maid -	T. Fenn	- 273
Leonora 2nd -	do.	- 236
Liiy -	W. B. Peren	- 203
—— 2nd -	J. B. Green	- 236
—— of the Valley	C. H. Hinckesman	236
—— -	G. Crane	- 239
—— -	Mrs. Newbery	- 257
Linnet -	Mr. J. R. Paramore	- 160
Lively -	A. Rogers	- 230
Lizzie 2nd -	T. Thomas	- 237
—— Jeffreys -	J. Harding	- 249
Lobelia -	W. Tudge	- 306
Locket -	Messrs. Crane	- 239
Lofty 3rd -	Mr. H. R. Evans	- 237
—— 4th	P. J. Kearney	- 237
Lola 3rd -	R. S. Fetherstonhaugh	238
Lovely -	W. Evans	- 228
—— 3rd -	W. Yeomans	- 239
—— -	Mrs. Britten	- 252
—— 2nd -	do.	- 252
—— -	Mr. J. R. Paramore	- 271
Lucy -	H. Gibbons	- 269
Ludlow -	Sir J. R. Bailey	- 247
Luna 2nd -	Lord Hatherton	- 239
Madrigal -	Mr. E. Lister	- 291
Maid of the Mist	R. Hill	- 146
—— of Orleans	W. Tudge	- 194
—— of Weston	J. S. Bannister	- 204
—— of Moab -	G. T. Forester	- 245
—— of Athens	J. Morris	- 279
—— of Marlow	G. T. Forester	- 280
Majestic 2nd -	R. Tanner	- 241
Manilla -	J. H. Whitehouse	254
—— -	W. Tudge	- 255
Marchioness -	R. Tanner	- 198
Margery -	P. Turner	- 225
—— -	W. Tudge	- 254
Margaret -	G. T. Forester	- 263
Maria -	G. Smith	- 203
Marie -	W. Tudge, Junr.	244

Heifers.	*Breeders.*	*Page*
Marlow Duchess	Mr. T. Fenn	- 201
Maude 3rd -	Lieut.-Col. Fielden	- 242
May Queen -	H.M. The Queen	- 259
Mayfly -	Mr. J. Harding	- 168
Maythorn -	S. Gilliland	- 183
Melody 5th -	T. Nott	- 244
—— -	Lord Hatherton	- 291
Merry Maid -	Mr. E. H. Davies	- 253
Metallic 2nd -	R. S. Fetherstonhaugh	244
Milkmaid -	J. H. Whitehouse	241
Minnie -	W. Tudge, Junr.	244
Minnet -	do.	- 254
Mirella -	do.	- 240
Miss Stanway -	T. Rogers	- 151
—— Hill -	Hon. Noel Hill	- 152
—— Fortune -	Mr. T. Rogers	- 153
—— Braddon -	G. T. Forester	- 162
—— Cnurch House	C. H. Hinckesman	175
—— Lucy -	T. Rogers	- 183
—— Twyford -	G. Yeld	- 210
—— Stanway -	T. Fenn	- 227
—— Cotmore -	R. S. Fetherstonhaugh	238
—— Pardoe -	T. Nott	- 244
—— Ashwood 2nd	G. Fenn	- 245
—— —— 3rd	do.	- 245
—— —— 4th	T. Fenn	- 245
—— Benjamin 2nd	J. B. Green	- 246
—— —— 3rd	do.	- 246
—— —— 4th	do.	- 246
—— Chance 2nd	A. Rogers	- 246
—— —— 3rd	do.	- 246
—— Conrad 2nd	T. Rogers	- 247
—— —— 3rd	do.	- 247
—— Cotmore 4th	C. H. Hinckesman	247
—— Bright -	T. Nott	- 248
—— Gladstone -	do.	- 248
—— Grove 2nd -	B. Rogers	- 248
—— Benjamin -	J. B. Green	- 249
—— Logic -	do.	- 249
—— Grove 2nd	do.	- 249
—— —— 3rd	do.	- 249
—— Jeffries 2nd	T. Nott	- 250
—— Logic 2nd -	J. B. Green	- 250
—— Severn 3rd	J. P. Kearney	- 252
—— Brandon -	W. Tudge	- 255
—— Stanway -	Mrs. Britten	- 284
—— Stapleton -	do.	- 293
—— —— 2nd	do.	- 293
—— Stately -	Mr. T. Fenn	- 298
—— Teme -	do.	- 309
—— Judith -	J. E. Spencer	- 310
—— Rose 2nd -	T. Fenn	- 314
Monday -	G. Hole	303

Digitized by Google

INDEX TO HEIFERS.

Heifers.	*Breeders.*	*Page.*
Morella -	A. Rogers	- 173
Moss Rose -	T. Duckham	- 282
Mottled Silver -	W. Yeomans	- 289
Music -	J. H. Whitehouse	254
Musk -	T. Nott	- 310
Myra -	J. H. Whitehouse	254
Nancy - -	R. S. Olver	- 255
Necklace -	E. Lister	- 182
——— 3rd -	C. Cochrane	- 255
——— 4th -	do.	- 255
——— 5th -	do.	- 255
——— 6th -	H. C. Burleigh	- 255
——— 7th -	do.	- 255
——— 8th -	do.	- 255
Nelly -	W. R. Grose	- 149
—— 3rd -	H. R. Evans	- 257
—— 4th -	do.	- 257
Nina -	R. S. Olver	- 255
Nobleboy's Dahlia	J. Harding	- 168
Nonpareil -	W. B. Peren	- 245
Nonsuch -	S. Gilliland	- 225
Nora -	R. S. Olver	- 255
Norma 2nd -	Lord Hatherton	- 261
November Dahlia	Mr. J. Harding	- 189
Novice -	W. Tudge	- 307
Nutty 2nd -	B. Hawkins	- 261
Octavia -	H. M. The Queen	- 242
Orleton Lass -	Mr. R. Tanner	- 230
Pansy -	H. Gibbons	- 269
Pauline -	W. Tudge, Jun.	- 268
Peach -	T. Cadle	- 276
——— -	J. H. Whitehouse	315
Pearl -	do.	- 269
—— -	H. Gibbons	- 269
Peeress -	Messrs. Crane	- 273
Peggy -	Mr. J. R. Paramore	- 221
—— 2nd -	J. B. Green	- 264
—— -	H. Gibbons	- 269
Pelagia -	Earl of Southesk	- 262
Peony -	Mr. T. Cadle	- 276
Perfection 4th -	J. Williams	- 265
Pert -	Lord Hatherton	- 287
Petchfield 2nd -	Mr. B. Hawkins	- 265
——— 3rd -	do.	- 265
Phillis 2nd -	W. S. Powell	- 266
——— -	J. S. Bannister	- 296
Picotee -	T. Cadle	- 262
Piety -	do.	- 262
Pigeon 2nd -	B. Hawkins	- 267
Pink -	J. R. Paramore	- 169
—— -	J. Harding	- 265
Pleasant 2nd -	H. Gibbons	- 269
Plum -	P. Turner	- 197

Heifers.	*Breeders.*	*Page.*
Plum 2nd -	Mr. J. B. Green	- 269
Polly 3rd -	do.	- 269
—— 4th -	do.	- 270
—— -	J. E. Spencer	- 275
Prairie Flower -	Messrs. Burleigh	- 300
Prettylass 2nd -	Mr. J. B. Green	- 271
——— 3rd -	do.	- 271
Prettymaid 2nd -	D. Price	- 229
——— 4th -	B. Rogers	- 271
——— 5th -	do.	- 271
——— 2nd -	J. B. Green	- 272
Pride of Cotmore	C. H. Hinckesman	247
—— -	Sir J. R. Bailey	- 305
Priestess -	Mr. G. T. Forester	- 260
Primrose -	J. Harding	- 268
——— 2nd -	B. Hawkins	- 272
——— 2nd -	J. B. Green	- 273
Princess -	J. R. Paramore	- 185
——— -	D. Price	- 207
——— -	S Gilliland	- 225
——— Bismarck	A. Rogers	- 251
——— Mary -	W. B. Peren	- 273
——— Louise -	S. Robinson	- 274
——— Alice 5th	H. J. Bailey	- 275
——— -	E. H. Davies	- 276
——— Louise -	R. Tanner	- 277
——— -	Sir J. R. Bailey	280
——— Royal -	Mr. T. Davis	- 304
Priscilla -	W. Tudge	- 272
Prize Flower -	R. Tanner	- 296
Purity 3rd -	T. Cadle	- 276
Pussy 2nd -	do.	- 277
Pythia -	G. T. Forester	- 260
Pythoness -	do.	- 260
Q. E. D. -	do.	- 276
Queen Church House	C. H. Hinckesman	175
——— of the Nations	J. B. Green	- 224
——— of the Isle	T. Rogers	- 277
——— of the Valley 2nd	do.	- 278
——— of the Teme	T. Fenn	- 309
Rarity -	P. Turner	- 282
Rebecca -	Sir J. R. Bailey	- 280
Red Dahlia -	Mr. J. Harding	- 168
——— Fly -	T. Fenn	- 168
——— Rose -	J. R. Paramore	- 284
——— -	T. Nott	- 290
Riot -	Sir J. R. Bailey	- 279
Rokeby -	Mr. J. Morris	- 298
Romula -	Earl of Southesk	- 281
Rosa -	Mr. T. Thomas	- 206
—— -	S. Robinson	- 282
—— May -	W. Tudge	- 283
—— -	S. Robinson	- 309

Digitized by Google

Heifers.	*Breeders.*	*Page.*
Rosabelle -	Mr. G. T. Forester -	282
——— -	S. Robinson -	283
Rosaline -	T. Thomas -	206
Rosalie -	W. B Peren -	222
Rose -	W. Evans -	224
—— -	D. Price -	229
—— of Cotmore	C.H.Hinckesman	247
—— of ———	W. Newbery -	257
—— of ——— 2nd	R. Keene -	283
—— of ——— 3rd	do. -	283
—— Blush -	W. Tudge -	283
—— -	G. T. Forester -	285
—— 2nd -	H. R. Evans -	316
Rosebud -	J. R. Paramore -	222
——— -	B. Rogers -	282
——— 2nd -	J. B. Green -	284
Rosette -	W. B. Peren -	222
Rosie -	W. W. Crapo -	212
Rosy -	S. Robinson -	283
Ruby -	P. Turner -	226
—— -	J. R. Paramore -	264
Sabrina -	Sir J. R. Bailey -	247
Sal -	Mr. W. R. Grose -	264
Sanguinaria -	R. Hill -	146
Satellite -	P. Turner -	239
Satin -	P. J. Kearney -	299
Short Tail -	W. Evans -	227
—— —— 2nd -	do. -	227
—— —— 3rd -	do. -	227
Sibella -	A. Rogers -	230
Silk -	J. R. Paramore -	183
—— -	W. Newbery -	257
Silky -	B. Hawkins -	286
Sillabub -	G. T. Forester -	289
Silver -	R.S.Fetherstonhaugh	145
—— Wing -	do. -	145
—— -	D. Price -	199
—— Queen -	W. B. Peren -	215
—— 2nd -	J. B. Green -	287
—— 3rd -	do. -	287
—— 2nd -	H. Gibbons -	288
—— 3rd -	do. -	288
—— 3rd -	T. Duckham -	288
—— 4th -	do. -	288
—— Light -	W. Tudge -	289
Snowdrop 2nd -	T. Nott -	290
Soncey -	P. J. Kearney -	287
Songstress -	Lord Hatherton -	291
——— -	Mr. E. Lister -	291
Sornette -	W. Tudge -	297
Spangle -	D. Price -	199
——— 2nd -	J. B. Green -	292
——— 3rd	do. -	292

Heifers.	*Breeders.*	*Page.*
Spangle 4th -	Mr. J. B. Green	- 292
——— 5th -	do.	- 292
Spark 5th -	S. Robinson	- 294
—— 6th -	do.	- 294
Speck -	W. Yeomans	- 288
Spot -	W. B. Peren	- 157
—— 2nd -	B. Hawkins	- 294
—— 3rd -	do.	- 294
—— 2nd -	A. Rogers	- 294
—— 3rd -	do.	- 294
—— 4th -	do.	- 294
Spotless -	W. R. Grose	- 250
——— -	A. Rogers	- 295
——— -	H. Gibbons	- 295
——— -	B. Rogers	- 295
Sprightly -	W. Yeomans	- 288
Starlight -	W. Tudge, Junr.	198
Stately -	G. T. Forester	- 240
——— -	G. E. Shores	- 256
Stella -	P. J. Kearney	- 301
Strawberry 3rd -	H. Gibbons	- 316
Summerfly -	T. Fenn	- 226
Sultana -	W. Tudge	- 297
Sunbeam -	T. Thomas	- 237
Sunflower -	do.	- 189
Susan -	W. Newbery	- 267
——— -	P. J. Kearney	- 299
Susanna -	W. R. Grose	- 217
Sweetheart 5th -	F. W. Stone	- 300
——— 7th -	do.	- 300
——— 9th -	do.	- 300
——— 6th -	do.	- 301
——— 8th -	do.	- 301
Sylph -	B. Hawkins	- 286
——— 4th -	T. Duckham	- 302
Sylphia -	G. T. Forester	- 289
Sylva -	do.	- 289
——— 4th -	T. Duckham	- 302
——— 5th -	do.	- 302
Sylvia -	W. B. Peren	- 286
Syren -	P. J. Kearney	- 301
Tewkesbury -	W. Perry	- 229
The Bicton Belle	J. Harding	- 157
—— Countess -	do.	- 184
—— ——— of Battenhall	do.	- 184
—— Lady Abbess	E. Bowen	- 234
—— Beauty -	P. J. Kearney	- 303
Thisbe -	Earl of Southesk	- 303
Thoughtful -	Mr. T. Rogers	- 151
Tidy -	B. Rogers	- 304
Topsy -	G. Smith	- 203
Triumph 3rd -	T. Rogers	- 303
Tulip -	H. R. Evans	- 298

Digitized by Google

INDEX TO HEIFERS.

Heifers.	*Breeders.*	*Page.*
Tulip 2nd	Mr. W. S. Powell	305
—— 3rd	do.	305
—— 4th	do.	305
—— 2nd	J. B. Green	305
Turnstile	Sir J. R. Bailey	280
Twilight	Mr. G. T. Forester	254
Ultima	do.	220
Unique	do.	285
Vanity 2nd	J. B. Green	305
—— 3rd	do.	305
Venus	H. C. Burleigh	256
——	E. H. Davies	296
—— 9th	T. Duckham	306
——	J. B. Green	310
Verbena 3rd	C. Cochrane	307
—— 4th	do.	307
—— 5th	H. C. Burleigh	307
Vesta 6th	Messrs. Burleigh	308
Victoria	Mr. T. Nott	291
Victress	T. Duckham	306
Vignole	Sir J. R. Bailey	247
Violet 2nd	Mr. J. B. Green	309
Viscountess Grey	W. Yeomans	292
Wellingtonia 2nd	Lord Hatherton	311
—— 3rd	do.	311
——	do.	311
Wellingtonia 4th	Lord Hatherton	311
Whitcomb	Mr. G. Hole	303
White Nob	J. R. Paramore	264
Wild Rose	J. B. Green	151
—— Daisy	D. Price	207
Winifred	A. Rogers	248
—— 3rd	T. Duckham	311
—— 4th	J. Williams	312
—— 7th	P. J. Kearney	312
—— 8th	do.	312
—— 10th	do.	312
—— 9th	do.	313
Winney	T. Duckham	311
Wynnstay 4th	do.	314
—— 5th	do.	314
Young Blowdy	Dr. Price	161
—— Countess	Mr. J. R. Paramore	166
—— Daisy	R. Keene	191
—— Damsel	D. Price	193
—— Jessie	C. H. Hinckesman	223
—— Pale Face	S. Gilliland	262
—— Rose	R. Keene	283
—— Princess 2nd	H. Gibbons	316
Zara	P. Turner	178
Zoe	J. B. Green	317
—— 2nd	do.	317

Digitized by Google

APPENDIX.

Prizes won at Agricultural Shows by Animals entered in this Volume.

PAGE

AJAX (3646)—Second at Guildford meeting of the Bath and West of England and Southern Counties' Society, 1871 3

ALBERT (3648)—Second at Ludlow, 1871 3

ALEXANDER (3652)—First at the Wolverhampton meeting of the Royal Agricultural Society of England; first at Ludlow; and second at Leominster, 1871 4

CHANTER (3738)—Second at the Cardiff meeting of the Royal Agricultural Society of England, 1872 23

CHARLEY THE BARONET (3741)—Second at Kingston and Hamilton meetings, Canada, 1871 24

COMPTON LAD (3764)—First at the New England and the Maine State Exhibition, 1869, and the sweepstakes as best bull exhibited; first prize at the North Kenebec and Somerset meetings as best bull of any breed exhibited; first prize and sweepstakes at New England and the Maine State exhibitions; first at North Kenebec; first at the Somerset central meeting, of any breed, 1870; first at North Kenebec and New England meetings with sweepstakes, 1871, United States 30

COP HALL (3768)—See Index to Plates 30

CROWN PRINCE (3777)—First at New England and Massachusetts, 1871 33

DUC D'AUMALE (3796)—First at the Guildford meeting of the Bath, and West of England and Southern Counties' Society, 1871; and first at Gloucester, 1872 37

DUKE OF SOMERSET (3801)—Second at New England and North Kenebec, 1869; first at Somerset, of any breed; first at New England, 1870; second at new England; and first at North Kenebec, 1871, United States 38

KINGCRAFT (3888)—Second at Hereford, 1870, and first at Hereford, 1871 57

KING OF PRUSSIA (3890)—First at Abergavenny, Monmouth, and Newport, 1870 57

LEOPOLD (3912)—Second at Ludlow, 1870, and first at the Guildford meeting of the Bath and West of England and Southern Counties' Society, 1871 62

Digitized by Google

PAGE

LONG TOM (3925)—Third at Hereford, 1871 65

LORD ASHFORD (3929)—Second at the Taunton meeting of the Bath and West of England and Southern Counties' Society, 1870 65

LORD BATTENHALL (3930)—First at Oswestry, 1871 66

MASTER COXALL (3959)—First at the Royal Dublin Society's meeting, 1871; second at the Belfast meeting of the Royal Agricultural Society of Ireland, 1871 72

MILTON THE SECOND (3972)—Second at the Oxford meeting of the Royal Agricultural Society of England, 1870 75

NAPOLEON (3978)—First at Londonderry, 1870 76

NOBLEBOY (3989)—First at Gloucester and Oswestry, 1870; second at Hereford, 1870, first at Oswestry, and challenge cup as best animal in all the cattle classes, 1871 79

PEARL DIVER (4009)—See Index to Plates 83

PRINCE ARTHUR (4040)—First at the Belfast meeting of the Royal Agricultural Society of Ireland, 1871 90

PRINCE GEORGE (4049)—Second at the Oswestry and Montgomeryshire meetings, 1870; third at the Wolverhampton meeting of the Royal Agricultural Society of England, 1871 92

PRINCE GEORGE (4050)—Second at Hereford, 1871 93

PRINCE JOACHIM (4052)—Third at the Cardiff meeting of the Royal Agricultural Society of England, 1872 93

PRINCE OF WALES (4059)—First at Hereford, 1869 95

PRINCE ROYAL (4061)—Second at Hereford 1871 95

PROVOST (4067)—Third at the Wolverhampton meeting and second at the Cardiff meeting of the Royal Agricultural Society of England, and with cow and their offspring first at Hereford, 1872 96

REGULUS (4076)—Second at the Cardiff Meeting of the Royal Agricultural Society of England, and second at Hereford, 1872 98

ROBIN HOOD THE SECOND (4086)—First at Toronto, Canada, 1870 101

ROYAL HEAD (4094)—See Index to Plates 103

SAINT VALENTINE (4097)—First at Abergavenny, 1870 103

SIR EDWARD (4115)—First at Kingston, Hamilton, and Guelph Exhibitions, Canada, 1871 107

SIR EDWARD (4116)—Second at the Stroud meeting of the Gloucestershire Society 108

Digitized by Google

PAGE

LADY BATTERSEA—Third at the Battersea meeting of the Royal Agricultural Society of England 1862; third at Gloucester, 1862; first as one of a pair at Brecon, 1869 229

LADY BRANDON—First at the Manchester, and second at the Oxford meetings of the Royal Agricultural Society of England 230

LADY MILTON—First at the Kidderminster meeting of the Worcestershire Society, 1870; second as one of a pair at Hereford; first with bull and their offspring at Hereford, 1871; third at the Cardiff meeting of the Royal Agricultural Society of England; first at Hereford, 1872 .. 233

LADY OF THE TEME—See Index to Plates 309

LADY OXFORD—First at the Oxford meeting of the Royal Agricultural Society of England, 1870; second as one of a pair at Hereford, 1870; first at Hereford, 1872 154

LEINTHALL MAID—First as one of four at Ludlow, 1870 273

LEONORA THE SECOND—See Index to Plates 236

LIZZIE—Second at the Taunton meeting of the Bath and West of England and Southern Counties' Society, 1870.. 237

LIZZIE THE SECOND—Third at the Cardiff meeting of the Royal Agricultural Society of England, 1872 237

LIZZIE JEFFREYS—See Index to Plates 249

LOFTY THE FOURTH—Second at the meeting of the Royal Dublin Society, 1870 237

MISS JEFFREYS—First as one of a pair at the North Shropshire, Wellington, and Oswestry meetings, 1870 249

MISS ROSE—First as one of four at Ludlow, 1869 251

MISS SEVERN—First at Gloucester, and, as one of a pair, first at Hereford, 1869 251

NECKLACE—First at New England and other State exhibitions in the years 1869, 1870, and 1871, in all ten first prizes as best fat cow of any breed exhibited, although breeding and suckling her calf each year; also first as one of three of any breed at North Kenebec, 1870 and 1871 255

NECKLACE THE SIXTH—First at North Kenebec and first as one of six at New England, 1869 255

NELLY (Mr. Price's)—First as one of a pair at Brecon, 1869 and 1871, where her produce Lady Ann was first as one of four 245

NELLY (Mr. Downe's)—First as one of a pair at Brecon, 1867 and 1868; second at Brecon, 1870; and first in 1871 258

NONPAREIL—First as one of a pair at Yeovil 245

Digitized by Google

PAGE

NORA—First at Londonderry, 1870 259

PALE FACE THE SECOND—First at the North West meeting, Ireland, 1871 262

PET THE THIRD—Second at Oswestry, 1870 265

PLUM—Second at the Cardiff meeting of the Royal Agricultural Society of England, and first at Hereford, 1872 197

PRINCESS—First at the Harvest Show, Londonderry, 1870 225

PRINCESS—First as one of a pair at Yeovil, 1869; second as one of a pair at Yeovil, 1870; first as one of three at Yeovil, 1871 273

PRINCESS ALICE THE FIFTH—Second at the Cardiff meeting of the Royal Agricultural Society of England 275

PURITY THE THIRD—First at the Cheltenham meeting of the Gloucestershire Society, 1871 276

QUEEN—Third at the Oxford and the Wolverhampton meetings of the Royal Agricultural Society of England, and first at the Kidderminster meeting of the Worcester Society, 1870 277

RARITY—See Index to Plates 282

REBECCA BIG KNEE—First at two meetings of the Breconshire Agricultural Society 279

RIOT—Second as one of a pair at Hereford, 1871 279

ROSALINE—See Index to Plates 206

RUBY—First at the Cardiff meeting of the Royal Agricultural Society of England, and second as one of a pair at Hereford, 1872 226

SILK THE SECOND—Second at the Cardiff meeting of the Royal Agricultural Society of England 287

SILVER STAR—First at the Taunton meeting of the Bath and West of England and Southern Counties' Society; first at the Oxford meeting of the Royal Agricultural Society of England; and first as one of a pair at Hereford, 1868 and 1869 288

STATELY—First as one of five of any breed exhibited at New England, 1869; second at New England, 1870; and first of any breed at New England, 1871 256

SUNBEAM—First at the Taunton meeting of the Bath and West of England and Southern Counties' Society, and third at the Oxford meeting of the Royal Agricultural Society of England 237

SUNFLOWER—Second at the Oxford, third at the Wolverhampton, and first at the Cardiff meetings of the Royal Agricultural Society of England 189

Digitized by Google

PAGE

SYREN—First at the Royal Dublin meeting, 1871 301

VERBENA THE SECOND—First at New England and North Kenebec, and first of any breed at Somerset, 1871 307

VERBENA THE FOURTH—First as one of five of any breed at New England, 1869; first at New England and Maine State and North Kenebec, 1870; and second at New England, 1871 307

VERBENA THE FIFTH—First at New England, Maine State, North Kenebec, and Somerset, 1870, and first at New England, North Kenebec, and Somerset, 1871, two of these first prizes were in competition with other breeds 307

WINIFRED THE FIFTH—First at the Clonmel meeting of the Royal Agricultural Society of Ireland, and at the Royal Dublin meeting, 1865 312

Digitized by Google

Digitized by Google

Digitized by Google

Digitized by Google

Digitized by Google